AGENDA

STATE BOARD OF AGRICULTURE

DEPARTMENT OF AGRICULTURE, FOOD, AND FORESTRY

Tuesday, May 15, 2012
10:00 a.m.

Board Room
Agriculture Building
Oklahoma City, Oklahoma

1. Call to Order

2. Roll Call

3. Declaration of a Quorum

4. Introduction of Guests

5. Consideration and Proposed Action on Minutes of Regular Board Meeting of April 17, 2012

6. Consideration and Proposed Action on Division Reports

I. A. Administrative Services – Judy Buck
Summary of present financial condition of the agency and monthly activities in the following areas: Finance, Human Resources, Fleet Management, Data Processing and Agriculture Law Enforcement Investigators.

B. Laboratory Services – Mike Talkington, DVM
Summary of analytical activities, customer contacts, and other pertinent information related to laboratory operations.

C. Forestry Services – George Geissler
Summary of activities and accomplishments in resource protection and rural fire defense, forest management and regeneration, water quality, urban forestry, forestry education and law enforcement. Includes statistics on wildfires and law enforcement activity and narrative of forestry program highlights for the month.

D. Consumer Protection Services – Sancho Dickinson
Addresses stop sale orders on insect and disease infested crops, phytosanitary certificates issued, insect survey summaries, pesticide registration updates, pesticide inspections, seed program and seed laboratory updates, weights and measures reports, scanner inspections, grain warehouses and meetings attended by division personnel.

E. Animal Industry Services – Rod Hall, DVM
Addresses information and activities of staff related to control and eradication of animal diseases affecting livestock and livestock market audits. It also addresses emergency response preparation and education for response to any outbreak of foreign, emerging and/or eradicated disease.

F. Wildlife Services – Kevin Grant
Summary of activities and accomplishments in wildlife damage management to protect state resources such as agriculture, property, natural resources, and public health and safety from wildlife damage and wildlife threats.

G. Agricultural Statistics – Wilbert Hundl, Jr.
Addresses the current crop conditions and livestock inventory numbers. Also included is a report on the number of information requests received, reports released during the previous month, reports to be released during the current month, and the meetings attended by Division personnel during the previous month.

H. Market Development Services – Jamey Allen
Summary of the accomplishments, projects and events of Ag in the Classroom, Agritourism, Communications, Domestic Marketing (Made in Oklahoma, Made in Oklahoma Coalition), Diversified Marketing (Farmers Market, Specialty Crop Block Grants, Plasticulture, Farm to School), International Marketing, Market News and Rural Economic Development.

I. Agricultural Environmental Management Services – Dan Parrish
Executive summary that addresses Swine Feeding Operations, registered poultry feeding operations and poultry waste applicators, plus agricultural composting facilities. Includes numbers and statistics on complaint investigations, technical assistance contacts, inspections, enforcement/compliance activities and seminars/meetings attended by Division personnel for the month.

J. Office of General Counsel – Teena Gunter
Summarizes activities of the division, including rules, collections, legal research, meetings, support for programs, contracts, employment issues, open records requests, farming and ranching incorporations, and informal and formal enforcement actions before the Board, district court, and federal court.

L. Food Safety Services – Stan Stromberg
Addresses the inspection of meat, poultry, egg, and milk processing facilities to determine compliance with regulatory standards.

II. Ag Communications and Outreach Update – Blayne Arthur

7. Consideration and Proposed Action on Claims

8. Consideration and Proposed Action on Purchases/Contracts

Oklahoma Turnpike Authority - FY 2013 - Pike Pass

Mansfield Oil - FY 2013 - Bulk Fuel

Comdata - FY 2013 - Fuel and Maintenance

Department of Central Services - FY 2013 - Printing

Department of Central Services - FY 2013 - Liability insurance, vehicles, personal property, equipment, contents, Tort and Directors and Officers

Federal Express - FY 2013 - Agency shipping services

Office of State Finance - FY 2013 - Agency telephone services

US Postal Service - FY 2013 - Agency postage

Presort First Class - FY 2013 - Presort mail service

Pitney Bowes - FY 2013 - Mail machine rental

Department of Central Services -FY 2013 - Fleet Management - CNG Lease vehicle

Walnut Building LLC - FY 2013 - Warehouse storage

Office of State Finance - FY 2013 - NASS telephone services

U.S.D.A. Wildlife Services - FY 2013 - Cooperative Agreement

Rachel Mor - FY 2013 - Administrative Law Judge

Westlaw Legal Services - FY 2013 - Online Legal Research

After Hours Security Contract for 04/15/2013 to 04/14/2013

McAfee - Renewal - Year 2 of 4 year maintenance for antivirus software for agency computer network for FY 2013

Renewal of Support and Maintenance for geographical information systems software packages (15 various Packages) for FY 2013

Renewal of Support and Maintenance for BakBone Server for agency data backup system for period 06/01/12 through 05/31/2013

Renewal of Support and Maintenance for Network Security Manager software, Deep Inspection Signature software updates, Juniper-Kaspersky antivirus software updates and 20 each NetScreen 5 GT firewalls for period 06/29/12 through 06/30/2013

Renewal of Support and Maintenance for Extreme Networks EpiCenter software, 12 wireless access points, wireless switch, four Summit 24 port switches and thirteen Summit 48 port switches

Renewal of Support and Maintenance for Fund Accountant, Budget Analyst, Fixed Assets, Financial Maintenance and Receipts software packages for FY 2013

Renewal of Laserfiche document imaging software lease for year 2 of 4 for FY 2013

Renewal of Software maintenance for 12 FieldServe software licenses used by CPS field inspectors for FY 2013

ACP Symnmetra LX power modules - 5 each

Renewal of lease for copier at Goldsby, year 2 of 3 for FY 2013

(OVMA) legislative pass-thru funding for FY 2013 - Agreement by and between the Oklahoma Department of Agriculture, Food and Forestry and the Oklahoma Veterinary Medical Association (OVMA) for the purpose of fulfilling the intent of the Oklahoma Legislature to provide funding for pet overpopulation efforts.

Oklahoma State University (OADDL) – To perform Avian Influenza Testing in Oklahoma flocks in accordance with Avian Influenza Cooperative Agreements - $40,000.00

OSU Laboratory for analysis of soil and water samples taken for remediation of fertilizer contaminated facilities and spill sites for FY 2013

Exercising 2nd year of contract with National Wild Turkey Federation (NWTF). ODAFF, ODAWC and the Texas Parks and Wildlife Department and NWTF further natural resources, conservation and stewardship on private and public lands in central and western Oklahoma and west Texas. This is in support of the Southern Great Plains Riparian Initiative

Replace/repair central heat and air unit in Forestry Services' Talihina office

Road sign base for SE area

One-Net-Internet service for CW and RF Offices. FY 2013

Local & Long Distance Telephone service for CW (CWHQ, FRC, FTIC, Woodward, Ardmore, Enid, Burns Flat) and RF Offices. FY 2013

Postage for meter at CW and RF Headquarters FY 2013

Electrical Service for RF, CW, FRC and FTIC Areas in Goldsby and Idabel. FY 2013

Purchase radios to be distributed to various fire departments throughout the State of Oklahoma with VFA and NFP Grant Funds. FY 2013 - Federal Funds

Fumigation to control insect and disease pathogens and nut grass in seed beds at FRC

FedEx for overnight delivery of packaged live tree and shrub seedlings throughout Oklahoma

Parts, supplies and repair John Deere Farm Equipment at CW area

Purchase varieties of tree seeds used to grow seedlings at FRC CW area

Renew contract with the Oklahoma Department of Corrections for inmate labor at CW area

Contract for Aerial Spraying Services for insect control on orchards at FTIC in Idabel

Oil and petroleum products for vehicles & equipment

Purchase of Vehicle for Forestry Services Assistant Director, Mark Goeller

Award Federal pass-through to communities for the Urban and Community Forestry Grants

Renewal of agreement with Oklahoma U&CF Council for FY 13

Renew membership in National Association of State Foresters

Forestry Uniforms for current employees and new hires

New metal roof for Antler's office

Contract with Calbiotech Veterinary Diagnostics to provide testing supplies for Pseudorabies Virus - 07/01/12 - 06/30/13

Contract with PJ Cobert to provide Syringe Filters with and without Glass Pre-Filters for testing supplies. Effective 07/01/12 - 06/30/13

Contract for statewide billboard advertising promoting 2012 farmers markets

Contract for services for the redesign of the Made In Oklahoma Program's website

9. Consideration and Proposed Action on Travel

Debbie Cunningham – 6/5 - Meeting with BIA to discuss MOUs
Michael Herrin – 5/6-9 - Southern Animal Health Association Cost increase over 10%-submitted on April Board**
Debbie Cunningham – 5/6-9- Southern Animal Health Association Cost increase over 10%-submitted on April Board**
Justin Roach – 5/6-9 - Southern Animal Health Association Cost increase over 10%- submitted on April Board**
Jeanetta Cooper –6/25-27 - Nursery Inspection Certification Training***
John Nunnery – 6/25-27 - Nursery Inspection Certification Training***
Bryan Buchwald – 6/3-6 – Association of Food & Drug Officials Annual Educational Conference
Stan Stromberg – 5/31-6/7 - Association of Food & Drug Officials Annual Educational Conference*
Darlene Bolser – 6/2-10 - Travel as needed from Broken Bow, OK to Texarkana, TX to purchase items needed for youth camp*
Alanna McFarland – 6/2-10 - Travel as needed from Broken Bow, OK to Texarkana, TX to purchase items needed for youth camp*
Caleb Fields – 4/26 - Purchase herbicide for spraying at SE Area Office*

Hank Thompson – 4/26 – Purchase herbicide for spraying at SE Area Office*
George Geissler – 6/4-7 – National Fire Committee Meeting*
Vicki Lynn Murley – 6/17-20 – 70th Annual Meeting of the Association of Southern, Feed, Fertilizer and Pesticide Control Officials (ASFFPCO)
Steven Charles Moser – 6/17-20 – 70th Annual Meeting of the Association of Southern, Feed, Fertilizer and Pesticide Control Officials (ASFFPCO)
Sharlanda Renae Khosravi – 6/18-22 – FERN Salmonella Training Course*
Michael Keith Keesee – 7/14-19 – 49th Annual Florida Pesticide Residue Workshop
Steven Charles Moser – 7/14-19 –49th Annual Florida Pesticide Residue Workshop***
Barbara Charlet - Showcasing Oklahoma foods to German consumers*
Barbara Charlet – Summer Fancy Food Show - North America specialty food & beverage event*
Jamey Allen – 2012 North American Agricultural Marketing Officials Conference
George Upchurch – International Wild Pig Conference
Mike Acklin – Aerial Hunting Safety Training

***No Cost to State**
****Total Reimbursement**
*****Partial Reimbursement**

10. Consideration and Proposed Action on Stipulations

Agriculture Environmental Management Services
Russell Proctor, Route 1 Box 377, Haworth, Oklahoma
Gao N. Yang, 8701 S. Cherokee Street, Muskogee, Oklahoma

Consumer Protection Service
Big V Feeds, Inc., 1621 E. Electric Avenue, P.O. Box 943, McAlester, Oklahoma
Kum & Go, L. C., 6400 Westown Parkway, West Des Moines, Iowa
Kum & Go, L. C., 6400 Westown Parkway, West Des Moines, Iowa
Kum & Go, L. C., 6400 Westown Parkway, West Des Moines, Iowa
Sooner Scale, Inc., 2428 S. W. 14th, Oklahoma City, Oklahoma
Sooner Scale, Inc., 2428 S. W. 14th, Oklahoma City, Oklahoma
Superior Termite & Pest Control, 205 S. 85th E. Avenue, Tulsa, Oklahoma
Target Corporation, 1000 Nicollet Mall, Minneapolis, Minnesota
Wal-Mart Stores, Inc., 702 S. W. 8th Street, Bentonville, Arkansas

Food Safety
Rowland Processing & Cattle Co., Inc., 524 Lee Avenue, Durant, Oklahoma

11. New Business

12. Consideration and Proposed Action on Next Meeting Scheduled for 10:00 a.m. Tuesday, June 19, 2012

13. Adjournment

OFFICIAL PROCEEDINGS
OF THE STATE BOARD OF AGRICULTURE
DEPARTMENT OF AGRICULTURE, FOOD AND AGRICULTURE

Oklahoma City, Oklahoma
April 17, 2012

The Oklahoma State Board of Agriculture met in regular session at 10:00 a.m., April 17, 2012, in the Board Room of the Agriculture Building, Oklahoma City, Oklahoma, 73105. Written notice of this meeting was filed with the Secretary of State. A notice was posted on the Department of Agriculture, Food, and Forestry website and on the door of the Agriculture Building 24 hours prior to the meeting setting forth thereon the date, time, place and agenda for the meeting.

Members Present: Jim Reese
Rod Carver
Joe Farris
David Holcombe

Members Absent: Don Britton

Others Present: Jane Swank, Executive Secretary
Blayne Arthur, Associate Commissioner
Judy Buck, Director, Administrative Services
Mike Talkington, DVM, Director, Laboratory Services
George Geissler, Director, Forestry Services
Bill Taylor, Consumer Protection Services
Rod Hall, DVM, Director, Animal Industry Services
Phillip Robinson, Wildlife Services
Wil Hundl, Director, Agricultural Statistics
Jamey Allen, Director, Market Development Services
Dan Parrish, Director, Agricultural Environmental Management Services
Teena Gunter, Director, Office of General Counsel
Bryan Buchwald, Food Safety Services
Randy Gordon, OSU
Carly Schnaithman, OSU
Austin Slaymaker, Office of State Finance
Steve Thompson, AFR
Mike Kubicek, Oklahoma Peanut Commission

Mr. Reese called the meeting to order and a quorum was declared.

A motion was made by Mr. Holcombe, seconded by Mr. Carver, to approve the minutes of the regular meeting of March 13, 2012 as submitted.

The vote was as follows:

Carver	Aye
Farris	Abstain
Holcombe	Aye
Reese	Aye

The motion carried.

A motion was made by Mr. Carver, seconded by Mr. Farris, to approve the division reports as submitted.

The vote was as follows:

Carver	Aye
Farris	Aye
Holcombe	Aye
Reese	Aye

The motion carried.

A motion was made by Mr. Farris, seconded by Mr. Holcombe, to approve the claims for the month of March as submitted.

The vote was as follows:

Carver	Aye
Farris	Aye
Holcombe	Aye
Reese	Aye

The motion carried.

A motion was made by Mr. Carver, seconded by Mr. Holcombe, to approve the purchases/contracts as submitted and contained on pages 5 through 7.

The vote was as follows:

Carver	Aye
Farris	Aye
Holcombe	Aye
Reese	Aye

The motion carried.

A motion was made by Mr. Holcombe, seconded by Mr. Farris, to approve the travel as submitted and contained on pages 8 through 10.

The vote was as follows:

Carver	Aye
Farris	Aye
Holcombe	Aye
Reese	Aye

The motion carried.

A motion was made by Mr. Carver, seconded by Mr. Holcombe, to approve the following Proposed Action on Cases Resolved by Stipulation as submitted and contained on pages 11 and 12.

Agriculture Environmental Management Services
Jack Brown, P. O. Box 875, Valliant, Oklahoma
Ntzia Cha, 11220 Quivas Loop, Denver, Colorado
Brad Grogan, 6412 N. E. Highway 270, Red Oak, Oklahoma
Richard & Chasity Johnson, 57640 E. 364 Road, Jay, Oklahoma
Patricia Moore, 23632 Job Road, Howe, Oklahoma
Thomas Ranes, 30861 S Sans Bois Road, Kinta, Oklahoma
Tim Shipman, 15525 Lovings Road, Heavener, Oklahoma
Doyle Swicegood, 18611 E. 510 Road, Colcord, Oklahoma
Nghi Uy Truong, 1308 West Quincy Street, Broken Arrow, Oklahoma
Wayne Ward, P. O. Box 752, Wister, Oklahoma 74966

The vote was as follows:

Carver	Aye
Farris	Aye
Holcombe	Aye
Reese	Aye

The motion carried.

A motion was made by Mr. Holcombe, seconded by Mr. Farris, to approve the following Proposed Action on Cases Resolved by Stipulation as submitted and contained on pages 11 and 12.

Consumer Protection Service
Advance Auto Parts, 5008, Airport Road, Roanoke, Virginia
Don Carmichael Produce, 14780 S. Memorial Drive, Bixby, Oklahoma
Hammer Enterprises, Inc., 112 N. Main, Fairview, Oklahoma
Clifford Larkin, 6239 East King Place, Tulsa, Oklahoma
Legacy Lawns, 3648 Katherine St., Choctaw Oklahoma
Radio Shack Corp., 300 RadioShack Circle, Fort Worth, Texas
Regier Flying Service, Route 1 Box 14, Fairview, Oklahoma
Regier Flying Service, Route 1 Box 14, Fairview, Oklahoma
Regier Flying Service, Route 1 Box 14, Fairview, Oklahoma
Scale Source, Inc., 1134 Industrial Drive, Yukon, Oklahoma

The vote was as follows:

Carver	Aye
Farris	Aye
Holcombe	Aye
Reese	Aye

The motion carried.

There was no New Business presented for the Board to take action upon.

The next meeting will be held on May 15, 2012 at 10:00 a.m. in the Board Room of the Agriculture Building, Oklahoma City, Oklahoma.

A motion was made by Mr. Carver, seconded by Mr. Holcombe, to adjourn the meeting at 11:26 a.m.

The vote was as follows:

Carver	Aye
Farris	Aye
Holcombe	Aye
Reese	Aye

The motion carried.

By_____
President

ATTEST:_____
Executive Secretary

APRIL 2012 BOARD MEETING

PURCHASES/CONTRACTS

Administrative Services

Oklahoma State Finance/Employment Benefits Council - FY 2013 - FICA Savings - $8,000.00

Bank of America - FY 2013 - Credit card charges - $14,000.00

Oklahoma Capitol Improvement Authority - FY 2013 - Ag Lab bond payments - $1,813,998.00

Department of Central Services - FY 2013 - Unemployment Benefits - $20,000.00

Office of Personnel Management - FY 2013 - Merit System charges - $65,000.00

Office of State Finance - FY 2013 - CORE transaction charges - $27,000.00

NASDA - FY 2013 - Membership dues - $10,700.00

Compsource - FY 2013 - Workers' Compensation - $415,000.00

OPERS - FY 2013 - Retirees' unused sick leave - $15,000.00

Compsource - FY 2013 - Medical deductibles - $5,000.00

Oklahoma State Finance - IT consolidation charges for February 2012 - June 2012 - $238,485.00

AT&T Wireless - FY 07/01/2012 - 06/30/2013 - Phone service for all Agency cellular telephones included in the pooled plan - $93,500.00

Comdata - Fuel and maintenance for agency fleet for the remainder of FY 2012 - $450,000.00

Agricultural Environmental Management Services

Ed Abernathy - Independent Contractor (Soil Scientist) PO change order increase through 6/30/12 from - $21,565.00 to $27,565.00 [$6,000 increase]

Animal Industry Services

Professional Services for FY-2013 contract to perform animal health inspections, surveillance, sampling, testing and other duties as assigned by the Director of Animal Industry Services - $25,000.00

Consumer Protection Services

OSU Pesticide Applicator Practical Training contract for FY 2013 (year 2 of a 5-year contract with OSU) - $143,000.00

Unwanted Pesticide Disposal Program contract for FY 2013 (year 4 of a 5-year with Clean Harbors) $163,714.52

Environmental Services Consulting Contract for FY 2013 (Year 5 of a 5-year with Dr. Don Molnar) $58,690.00

Lease agreement with Department of Central Services for Tulsa office space for FY 2013 - $20,124.00

Water Resources Board Contract for EPA 303 (d) water sampling project for FY 2013 - $30,374.00

Food Safety Services

Agricultural Marketing Service, Audit, Review and Compliance Branch - Audit of Organic National Organic Program (NOP) - 15,000.00

Forestry Services

Firewise contract with Kelly Hurt - (4th year of renewal) - $90,500.00

Renewal of agreement/membership in Auburn Nursery Cooperative for FY-2013 (contingent upon Federal Forest Stewardship grant allocation) - $9,300.00

Renewal of agreement/membership in Western Gulf Forest Tree Improvement Cooperative for FY-2013 (contingent upon Federal Forest Stewardship grant allocation) - $18,500.00

Contract with Weyerhaeuser to grow tree seedlings for nursery (Year 3 of a 4-year contract) - $64,800.00

Soil chemical treatment - $40, 000.00

Stewardship Grant for Langston University - $18,000.00

Stewardship Grant for Oklahoma State University - $18,000.00

Contract to replace the 1946 pump unit and steel water storage tank (200,000 to 300,000 gallons in size, with liner), at the Forest Regeneration Center in Goldsby. This includes a new pump unit that supplies water to the field irrigation system, construction of a building to protect pump and irrigation system controls. Cost includes mandatory fees to the Construction and Properties Division - $300,000.00

Forest Heritage Center Operational Agreement for FY 2013 between ODAFF and Oklahoma Department of Tourism. Funds provided by Tourism will promote forestry education - $68,500.00

Contract for Rural Fire Coordinator's to provide technical assistance and equipment placement services to new or established Rural Fire Departments within their district to assure the capability of meeting local fire protection needs - $700,000.00

Oklahoma Tax Commission for Titles and Tire fee on Federal Excess Property and Firefighter Property Program - $10,000.00

Purchase firefighting equipment and clothing for resale to Rural Fire Departments through the Revolving Equipment Fund - $200,000.00

Purchase firefighting equipment for area offices from GSA Wildland Fire Equipment - $50,000.00

Laboratory Services

Contract with Crossings, Inc to provide testing supplies. Effective 07/01/12 - 06/30/13. Total amount not to exceed. $5,200.00

Contract renewal with Mollman's Water Conditioning of OKC (year 2 of 3). Effective 07/01/12 - 06/30/13. Total amount not to exceed $6,470.00

Contract for analytical gas and high quality argon for testing various agricultural products and cylinder rental. Effective 07/01/12 - 06/30/13. Total amount not to exceed $15,000.00

Contract with Eastern Laboratory Services LTD. to provide test standards for Milk Testing - 07/01/12 - 06/30/13. Total contract not to exceed $5,158.40

Contract with Vicam to provide testing re-agents and standards. Effective 07/01/12 - 06/30/13. Contract not to exceed $5,607.37

Contract renewal for Metrologist (year 2 of 4). Effective 07/01/12 - 06/30/13. Contract not to exceed $45,000.00

Contract renewal for lease purchase agreement for the Laboratory equipment. Contract not to exceed $307,642.56

Market Development Services

FY2013 - Contract with 2012 Tulsa State Fair for booth spaces to be sublet by ODAFF to Made In Oklahoma companies - $16,626.00

FY 2013 - Contract with Oklahoma Tourism and Recreation Department for the promotion of Agritourism venues through the development and production of an advertising campaign on Discover Oklahoma television shows - $15,000.00

FY 2013 - Contract with Oklahoma State University to develop and update Ag in the Classroom curriculum - $10,000.00

FY 2013 - Contract with a graphic designer to work with the Ag in the Classroom section in creating promotional and print items to further promote the program and help establish continuity with advertising and marketing pieces - $10,675.00

FY 2013 - Contract with consultant to conduct economic development assistance to programs as needed - $23,089.00

APRIL 2012 BOARD MEETING

OUT-OF-STATE TRAVEL	ESTIMATED COST
Administrative Services	
Donnie Crain – 04/02 – Sherman County, Texas Stolen Cattle Investigation	-0-*
Agricultural Environmental Management Services	
Jaben Richards – 4/30/12-5/4/12 – Kansas City, MO U.S. Environmental Protection Agency NPDES Permit Writers' Course	949.20
Animal Industry Services	
Dee Hilliard – 3/21-22 – Cassville, MO Poultry Health Advisory Meeting Submitted on February Board, cost increase	161.00**
Rob Pinkston – 3/21-22 – Cassville, MO Poultry Health Advisory Meeting Submitted on February Board, cost increase	161.00**
Michael Herrin – 5/6-9 – Jackson, Miss Southern Animal Health Association Meeting	1,215.82***
Debbie Cunningham – 5/6-9 – Jackson, Miss Southern Animal Health Association Meeting	1,215.82***
Justin Roach – 5/6-9 – Jackson, Miss Southern Animal Health Association Meeting	1,215.82***
Consumer Protection Services Division	
Aaron Elam – 6/4-7 – Washington, DC USDA Country of Origin labeling Training	2,052.00**
Ashley Abernathy – 6/4-7 – Washington, DC USDA Country of Origin labeling Training	2,052.00**
Wendy Meyer – 6/4-7 – Washington, DC USDA Country of Origin labeling Training	2,052.00**
Steve Morris – 6/4-7 – Washington, DC USDA Country of Origin labeling Training	2,052.00**
Gary Smith – 4/2-7 – Washington, DC USDA Country of Origin labeling Training	2,052.00**
Steve Morris – 5/7-11 – Omaha, NE FDA Medicated Feed & BSE Inspection Training	1,469.00**

Jarrod Sanders – 5/7-11 – Omaha, Ne FDA Medicated Feed & BSE Inspection Training	1,403.27**
<u>Food Safety</u>	
Stan Stromberg – 5/6-9 – Jackson, MS NASMFID Eastern Region Meeting / Meat and Poultry Inspection Program	1,181.82
Sam Carter – 4/16-20 – Albuquerque, NM Regional Milk Seminar Rating officers are required to attend to keep certification (All costs, except registration, paid by FDA)	55.00
Bryan Buchwald – 4/23-25 – Jefferson & Springfield, MO Inspections of organic operations with USDA Auditor to assess ODAFF's continuing compliance to National Organic Program	352.84
Jeff Stearns – 4/23-25 – Jefferson & Springfield MO** Inspections of organic operations with USDA Auditor to assess ODAFF's continuing compliance to National Organic Program	776.18**
Jeff Stearns – 3/14-16 – Huntsville, Eureka Springs, Vilonia, AR USDA-NOP Organic crop inspection	715.47**
<u>Forestry Services</u>	
Alanna McFarland – 5/14-18 – Deadwood, SD International Coordinators' Conference	564.75
Johnny Warren – 3/6 – Fort Smith, AR Transport crew from East Central Area - working fire - parts needed	-0-*
Tommy Peterson – 3/6 – Fort Smith, AR Transport crew from East Central Area - working fire - parts needed	-0-*
Johnny Warren – 3/7 – Fort Smith, AR Transport crew from East Central Area for truck parts	-0-*
Tommy Peterson – 3/7 – Fort Smith, AR Transport crew from East Central Area for truck parts	-0-*
Kurtis Atkinson – 6/10-14 – Louisville, KY Southern Group of State Foresters Management Committee Meeting	-0-*
Erin Johnson – 6/9-15 – Louisville, KY Southern Group of State Foresters Management Committee Meeting	-0-*
George Geissler – 6/-10-15 – Louisville, KY Southern Group of State Foresters Annual Meeting	-0-*
Mark Bays – 6/10-17 – Louisville, KY Southern Group of State Foresters Annual Meeting	-0-*

Kurtis L. Atkinson – 4/23-26 – Chicago, IL U.S. Forest Service Forest Legacy Program Coordinators' Meeting	-0-*
Al Myatt – 5/21-23 – Bastrop, TX WGFTIP Representative's Meeting	292.50
Justin Jones – 5/21-23 – Bastrop, TX WGFTIP Representative's Meeting	292.50
Mark Goeller – 6/11-14 – Louisville, KY Southern Group of State Foresters Annual Meeting	-0-*
Michelle Finch-Walker – 6/10-15 – Louisville, KY Southern Group of State Foresters Annual Meeting	-0-*
Mark Goeller– 4/30-5/4 – Boise, ID National Wildlife Coordinating Group's Risk Management Committee Spring Meeting	-0-*
Laboratory Services	
Brenda Snodgrass – 5/20-24 – Seattle, Washington 2012 Association of Public Health Laboratories Annual Meeting and Government Environmental Conference (Airfare, lodging and registration by US FDA)	375.00
Market Development Services	
Dana Bessinger – 6/19-22 – Loveland, CO National Ag In The Classroom Conference	1,571.00
Cheri Long – 6/19-22 – Loveland, CO National Ag In The Classroom Conference	1,571.00
Audrey Harmon – 6/19-22 - Loveland, CO National Ag In The Classroom Conference	1,571.00
Julie Fitzgerald – 5/1-2 - Dallas, TX Food Market Institute National and International Food Show.	452.00
Jamey Allen – 6/10-13 – Charleston, SC Southern Association of State Departments of Agriculture Annual Meeting	1,552.19
Jamey Allen – 5/13-22 – Tel Aviv, Israel Agriculture Trade Mission to Israel	-0-*

***No Cost to State**
****Total Reimbursement**
*****Partial Reimbursement**

BEFORE THE STATE BOARD OF AGRICULTURE
STATE OF OKLAHOMA

APPROVAL OF CASES

ON THIS 17th day of April 2012, the Office of General Counsel of the Oklahoma Department of Agriculture, Food, and Forestry brought for consideration before the State Board of Agriculture those certain cases summarized on Exhibit A hereto which cases have been resolved by stipulation or consent order. The attached Exhibit A summarizes each action by case name, case number, case type and amount received as a stipulated administrative penalty or by consent order.

ACCORDINGLY, IT IS THEREFORE ORDERED by the State Board of Agriculture that the resolution of each of the cases summarized on Exhibit A hereto is hereby approved in all aspects; that this order shall be deemed the final agency order for each such case; and that the penalty imposed by each such stipulation or consent order is hereby adopted and incorporated herein by reference to Exhibit A hereto.

WITNESS My Hand and Official Seal this 17th day of April 2012.

Jim Reese
President
State Board of Agriculture

Exhibit A
Board of Agriculture
April 17, 2012

Cases Resolved By Stipulation

Name	File No.	Division	Amount
Jack Brown	OGC-12-0043	AEMS	$200.00
Ntzia Cha	OGC-11-0047	AEMS	$200.00
Brad Grogan	OGC-11-0763	AEMS	$400.00
Richard & Chasity Johnson	OGC-12-0015	AEMS	$100.00
Patricia Moore	OGC-12-0016	AEMS	$200.00
Thomas Ranes	OGC-11-0778	AEMS	$400.00
Tim Shipman	OGC-12-0046	AEMS	$200.00
Doyle Swicegood	OGC-12-0065	AEMS	$300.00
Nghi Uy Truong	OGC-12-0062	AEMS	$300.00
Wayne Ward	OGC-12-0064	AEMS	$300.00
Advance Auto Parts	OGC-12-0135	CPS	$1650.00
Don Carmichael Produce	OGC-12-0136	CPS	$150.00
Hammer Enterprises	OGC-12-0068	CPS	$225.00
Clifford Larkin	OGC-11-0746	CPS	$500.00
Legacy Lawns	OGC-11-0697	CPS	$300.00
Radio Shack Corp.	OGC-12-0112	CPS	$225.00
Regier Flying Service	OGC-11-0558	CPS	$750.00
Regier Flying Service	OGC-11-0786	CPS	$250.00
Regier Flying Service	OGC-11-0787	CPS	$250.00
Scale Source, Inc.	OGC-11-0550	CPS	$300.00

APRIL, 2012 ACTIVITY REPORT
FOR THE MAY, 2012 BOARD MEETING
ADMINISTRATIVE SERVICES

FINANCE

Finance Activities

The P-Card total for the month of April was $166,528, which was $13,292 more than the month of March.

Expenses

During the month of April, Finance processed 283 vouchers to vendors totaling $1,283,431 or $413,068 less than the month of March. The only extraordinary expense during the month was Cooper Creek Manufacturing for 19 slide-on pumper units for the new Forestry pump trucks which totaled $303,525. Payrolls during the month totaled $2,051,985 which was $14,390 less than March payroll.

Revenue

Revenue totaled $14,583,530 through the month of April which is 114.0% of the budgeted amount. The budget total through April is $12,788,842. The revenue overage can be contributed to the following divisions; Administration, AEMS, CPS, Animal Industry, Food Safety and the Laboratory.

HUMAN RESOURCES

Personnel, Payroll, Time/Leave, Benefits and Training Sections

Personnel actions processed during the month of April included one unclassified appointment (Executive Office), one employee attaining permanent status (Forestry) and one lateral reallocation transfer (AIS). There were four vacant positions announced for recruitment during the month of April (two Forester III, one Forester IV and one Administrative Assistant – Forestry).

Training and Safety

The Training Specialist, Gerald Kelly, taught one defensive driver course and two HRDS courses in-house and co-taught fire extinguisher training with the Oklahoma City Fire Department. He also coordinated the presentation of one lunch hour training on personal safety and fire extinguisher training. All safety equipment and 11 vehicles were inspected. There was one accident reported as a Food Safety employee fell and broke his arm while attending an out-of-state conference.

INVESTIGATIVE SERVICES

Investigative Services Special Agents continue to receive numerous requests from other law enforcement agencies for assistance in agriculture related investigations. This is directly attributable to the efforts of the Special Agents in responding to calls for assistance from both law enforcement agencies and from victims of the crimes.

Investigative Services closed eight (8) cases during the month of April. Five (5) cases were submitted to the District Attorney for prosecution with eight (8) counts filed. The agent's investigations found there was no crime committed in three (3) cases. No cases were made inactive this month.

The breakdown of the new cases for April is as follows:

Cattle Theft Cases

Choctaw County	1 head
Grady County	10 head
LeFlore County	11 head
Seminole County	16 head
Texas County	14 head

Others

Adair County – Arson – Unlawful Burning
Canadian County – Cruelty to Animals – Horses shot with one death
Hughes County – Stolen Vehicle -- Recovered
Pottawatomie County – Attempted Cattle Theft -- No cattle taken
Stephens County – Equipment Theft – Multiple victims

Some of the significant cases during the month of April are described below.

Special Agent Terry Gregg concluded the investigation of the theft of walnut trees in Bryan County. Agent Gregg's investigation found that twenty-seven walnut trees had been cut by the suspect from land owned by the victim. Charges were presented to the District Attorney in Bryan County.

Special Agent Gregg conducted a similar investigation into the cutting and theft of forty-one (41) hardwood trees in Choctaw County. He presented those charges to the Choctaw County District Attorney for prosecution. In both of the above cases, the suspects deliberately cut the timber and sold it to a sawmill. In both cases, the value was a significant amount which made each case a felony.

Special Agent Terry Gregg concluded his investigation into the theft of a miniature horse which, after being stolen, was taken to Texas. Agent Gregg was able to develop sufficient evidence to identify the suspect and obtain a confession. Agent Gregg has presented the case to the Pushmataha County District Attorney for prosecution. Agent Gregg is still attempting to locate and recover the stolen miniature horse for the victims.

Special Agent Michael Hooper completed a joint investigation with Special Texas Rangers on cattle stolen out of Texas and brought to Oklahoma to be sold. Agent Hooper received a tip from the Waurika Livestock Market owner who had one of his employees report some suspicious circumstances concerning cattle being brought in for sale. Agent Hooper found the cattle were shown to be brought in from Texas. Agent Hooper contacted the Texas Ranger assigned to the area and, through the efforts of Agent Hooper in Oklahoma and the Texas Ranger, they were able to identify where the cattle were stolen in Texas and the suspects. The owner was not aware the cattle had been stolen. The suspects were interviewed and confessed to the theft of the nine (9) head of cattle. The cattle were all recovered and returned to the owner. Felony criminal charges have been filed against the three (3) subjects involve in the theft and attempted sale of the stolen cattle both in Texas and in Oklahoma.

Special Agent Kent Dowell completed his investigation into the theft of a bull in Pittsburg County. Agent Dowell was able to recover the bull and obtain a confession from the suspect that stole the bull. A felony criminal charge of Larceny of Domestic Animal was filed against the suspect in Pittsburg County.

Special Agent Kent Dowell, while enroute to interview subjects in a case investigation, drove up on a suspicious vehicle on the side of the road. Upon checking the vehicle, Agent Dowell found the vehicle had been stolen out of Van Buren, Arkansas. Agent Dowell, as he was impounding the vehicle, was able to locate the suspect driving the stolen vehicle. He took the suspect into custody and turned the case over to the Van Buren Arkansas authorities for further investigation.

Supervisory Special Agent Captain Jerry Flowers continues his investigation into property to be forfeited by the United States Attorney General of the Western District. This is property which was being utilized to conceal stolen property being traded for narcotics with the Mexican Drug Cartel. This forfeiture is a result of our criminal investigation into stolen agriculture equipment in McClain County and the criminal charges, both federal and state that resulted from the investigation.

Special Agent Michael Hooper is assisting the Stephens County Sheriff's Office with the recovery of a significant amount of stolen agriculture equipment to include tractors, trailers and numerous amounts of other stolen property.

Colonel Grimes attended and spoke at a meeting of county, state, and federal law enforcement officers in southwest Oklahoma. This meeting was also attended by Texas Rangers from the adjoining areas. He also attended an Oklahoma FBI meeting and training session in Durant which focused on criminal investigation and terrorism.

Colonel Grimes, Captain Flowers and all of the O.D.A.F.F. Special Agents participated in a joint meeting with O.S.B.I. and Texas Southwestern Cattle Raisers Association investigators. This meeting will be a regular quarterly meeting to discuss cases and similar suspects. These meetings will result in a better understanding of similar suspects in adjacent cases and exchange of information.

Calendar Year 2012 YTD Investigative Man Hours (April)

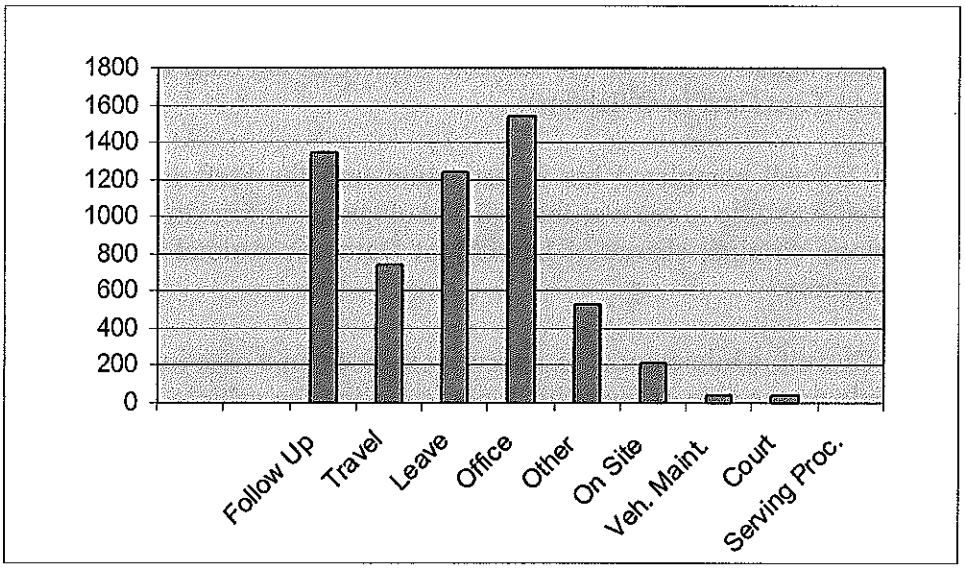

Investigative Services Activities

		April	2012 Calendar YTD
Investigation Activities			
Cases opened		10	68
Cases closed			
Civil	0		
Administrative Hearing	0		
No Crime or No Action	3		
Cases to District Attorney	5		
Total cases closed		8	51
Counts Filed		8	143
Cases made inactive		0	22
Value of losses		$175,350	$555,660
Recovered losses		$57,871	$220,406
Incident investigation report		1	8
Fire related	0		
Property theft	0		
Livestock theft	0		
Miscellaneous	1		
Number of cattle reported stolen		52	217
Administrative Activities			
Process serving		1	11

Audits

During the month of April, a follow-up custodial account audit was performed at Clinton Livestock Auction. The conclusion of this audit found another shortage in their account. This shortage turned out to be not as large as their previous shortage of last fall, but was still a sizeable shortage none the less. A number of livestock market custodial accounts audits were completed this month as well. Also, there were multiple inquiries for livestock market packets from individuals interested in market ownership and another horse sale ceased operation.

Auction Market/Livestock Dealer Activities	**April**	**2012 Calendar YTD**
Auction market licenses issued	0	1
Market custodial audits completed	5	28
Auction market complaints investigated	0	0
Fines collected (operating without a license)	$0	$0
Livestock Market with Legal Action	1	1

Oklahoma Department of Agriculture, Food and Forestry

Month	FY-09	FY-10	FY-11	FY-12	Budget
Jul	$2,362,242	$2,326,963	$2,810,388	$2,280,745	$5,295,861
Aug	$2,945,815	$3,411,598	$2,640,926	$6,770,894	$4,440,875
Sep	$6,247,972	$3,078,469	$3,108,503	$3,502,657	$4,440,874
Oct	$5,098,731	$8,566,604	$6,710,365	$3,343,217	$3,945,030
Nov	$3,984,099	$3,096,038	$3,147,313	$2,902,793	$3,945,030
Dec	$3,445,011	$3,743,819	$3,359,574	$3,116,756	$3,945,030
Jan	$3,762,734	$2,939,189	$2,722,939	$3,031,460	$4,053,769
Feb	$3,798,387	$3,525,765	$3,614,026	$3,509,142	$4,053,768
Mar	$4,549,030	$3,397,880	$3,032,525	$3,762,873	$4,053,768
Apr	$4,352,178	$4,109,483	$3,180,936	$3,335,415	$3,772,209
May	$3,936,361	$3,425,082	$3,253,460		$3,772,209
Jun	$4,593,594	$3,096,251	$3,762,107		$6,601,369
TOTAL	$49,076,155	$44,717,140	$41,343,062	$35,555,953	$52,319,792

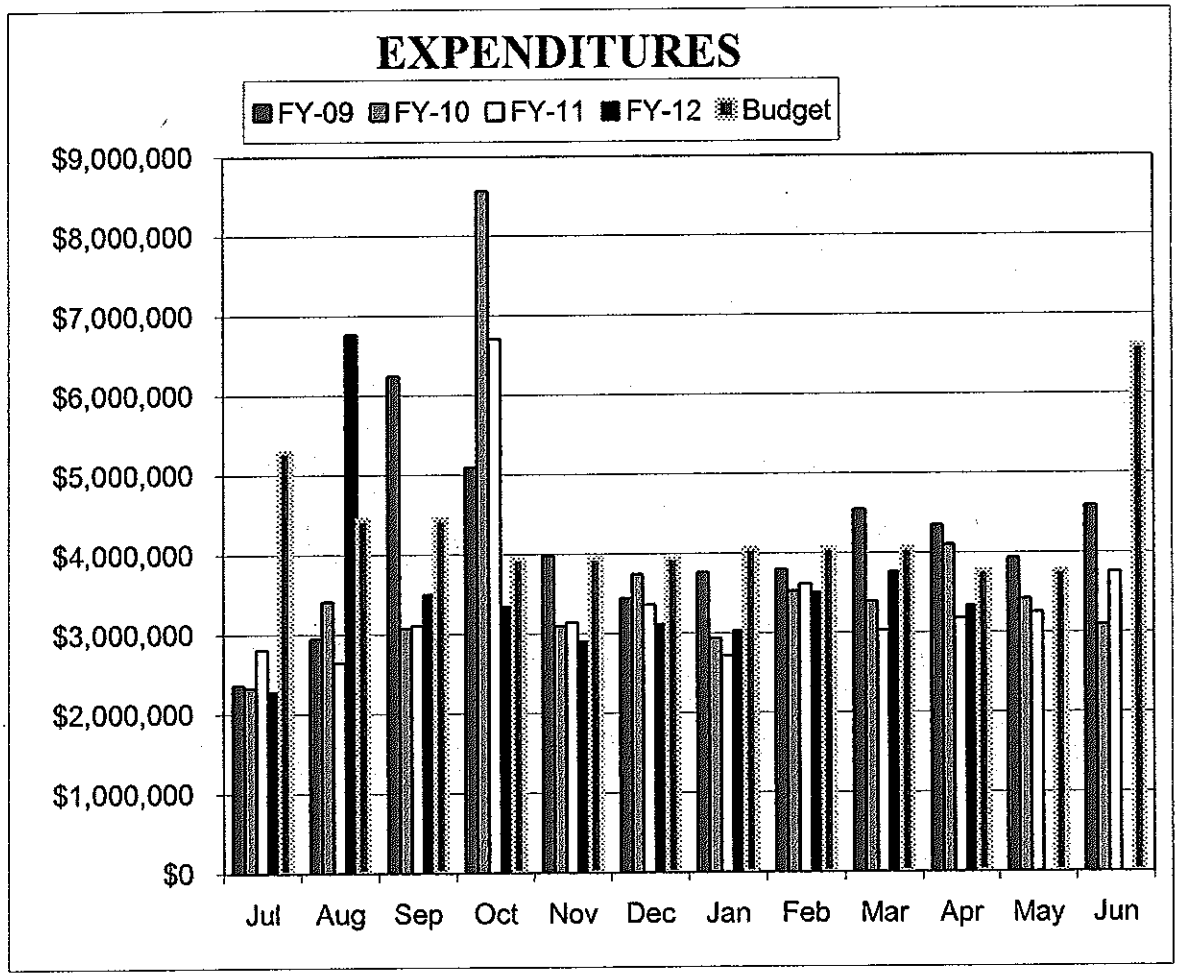

	As of April 30, 2012				FY2012			
	Agency	Available	Expenditures		Exp.		Available	Total
Obj. Code		Budget	To Date	Balance	%	Encumbrances	Budget	%
11	Salary Expense	16,933,305	13,556,521.38	3,376,783.62		6,578,257.81	(3,201,474.19)	
12	Insurance Prem	6,179,778	4,186,452.15	1,993,325.85		258,034.29	1,735,291.56	
13	FICA & Retirement	4,224,084	3,267,005.87	957,078.13		3,758.01	953,320.12	
19	Inter & Intra Agency Pay	-	6,219.98	(6,219.98)		5,080.19	(11,300.17)	
	Salaries & Benefits	27,337,167	21,016,199.38	6,320,967.62	76.9%	6,845,130.30	(524,162.68)	101.9%
15	Professional Services	1,814,214	1,423,994.16	390,219.84	78.5%	548,881.58	(158,661.74)	108.7%
21	Travel-Reimbursements	392,292	221,851.94	170,440.06	56.6%	-	170,440.06	56.6%
22	Travel-Agency Direct	171,520	156,792.18	14,727.82	91.4%	7,665.09	7,062.73	95.9%
31	Miscellaneous Admin	2,515,828	1,307,787.81	1,208,040.19	52.0%	557,294.89	650,745.30	74.1%
32	Rent Expense	641,968	218,735.62	423,232.38	34.1%	167,075.06	256,157.32	60.1%
33	Maintenance & Repair	775,505	865,661.83	(90,156.83)	111.6%	123,854.63	(214,011.46)	127.6%
34	Specialized Sup & Mat'ls	1,058,445	930,506.15	127,938.85	87.9%	154,651.31	(26,712.46)	102.5%
35	Production, Safety and Su	41,228	36,856.91	4,371.09	89.4%	47,678.13	(43,307.04)	205.0%
36	General Operating Expen	164,630	75,203.97	89,426.03	45.7%	-	89,426.03	45.7%
37	Shop Expense	561,301	369,839.22	191,461.78	65.9%	69,332.05	122,129.73	78.2%
41	Office Furniture & Equip	917,320	828,725.57	88,594.43	90.3%	737,420.88	(648,826.45)	170.7%
42	Library Equip & Rental	-	917.65	(917.65)	0.0%	18,322.24	(19,239.89)	0.0%
43	Lease Purchases	307,643	256,368.80	51,274.20	83.3%	51,273.76	0.44	100.0%
45	Land & Right of Way	500,000	-	500,000.00	0.0%	-	500,000.00	0.0%
46	Bldgs & Other Structures	-	65,961.59	(65,961.59)	0.0%	73,547.50	(139,509.09)	0.0%
47	Const, Mtce, Rep. - Hways, Br	-	-	-	0.0%	-	-	0.0%
48	Bond Indebtedness	1,814,796	1,663,563.00	151,233.00	91.7%	151,233.00	-	100.0%
53	Refunds, Idemnities, Res	50,000	130.98	49,869.02	0.3%	-	49,869.02	0.3%
54	Program Reimbursements	11,610,225	4,876,485.50	6,733,739.50	42.0%	1,377,085.91	5,356,653.59	53.9%
55	Pmts to Local Gov't Subd	1,483,210	1,127,862.73	355,347.27	76.0%	114,791.89	240,555.38	83.8%
59	Inter & Intra Agency Pay	-	9,708.50	(9,708.50)	0.0%	8,291.50	(18,000.00)	0.0%
61	Loans, Taxes and Other	-	-	-	0.0%	-	-	0.0%
64	Merchandise for Resale	162,500	102,800.00	59,700.00	63.3%	25,983.03	33,716.97	79.3%
98	Encumbrances - Object	-	-	-	0.0%	950,606.24	(950,606.24)	0.0%
	Operating totals	24,982,625	14,539,754.11	10,442,870.89	58.2%	5,184,988.69	5,257,882.20	79.0%
	Total	52,319,792	35,555,953.49	16,763,838.51	68.0%	12,030,118.99	4,733,719.52	91.0%
19201	General Revenue	21,740,247	16,656,842.68	5,083,404.32	76.6%	4,717,021.50	365,025.59	98.3%
200	OK County Fair Enhancement	2,986	-	2,986.00	0.0%	-	2,986.00	0.0%
205	Rural Fire Defense Equip	160,000	101,800.00	58,200.00	63.6%	27,771.28	30,428.72	81.0%
210	Agriculture Revolving Fund	21,796,307	13,972,258.25	7,824,048.75	64.1%	6,671,407.35	1,152,641.40	94.7%
225	Enhancement & Diversific	1,093,145	150,655.95	942,489.05	13.8%	162,676.74	779,812.31	28.7%
230	Pet Overpopulation Fund	52,469	23,990.00	28,479.00	45.7%	23,059.00	5,420.00	89.7%
235	Animal Friendly Rev Fund	5,420	5,420.00	-	100.0%	-	-	100.0%
240	Unwanted Pesticide Disp	148,876	85,234.14	63,641.86	57.3%	-	63,641.86	57.3%
245	Rural Fire Revolving Fund	3,014,604	2,636,676.98	377,927.02	87.5%	343,664.93	34,262.09	98.9%
250	RF Equip Grant Rev Fund	111,744	-	111,744.00	0.0%	-	111,744.00	0.0%
285	Milk & Milk Products Insp	296,861	214,455.81	82,405.19	72.2%	82,405.19	-	100.0%
286	Agriculture Revolving Fund	27,133	3,915.23	23,217.77	14.4%	2,113.00	21,104.77	22.2%
576	Cash Appropriations	3,870,000	1,703,347.22	2,166,652.78	44.0%	-	2,166,652.78	44.0%
	Total	52,319,792	35,555,953.49	16,763,838.51	68.0%	12,030,118.99	4,733,719.52	91.0%

	As of April 30, 2012							
Activity	**01 - Administration**	**Available**	**Expenditures**		**Exp.**		**Available**	**Total**
Obj. Code		**Budget**	**To Date**	**Balance**	**%**	**Encumbrances**	**Budget**	**%**
	Salaries & Benefits	3,763,723	2,447,498.43	1,316,224.57	65.0%	1,351,151.52	(34,926.95)	100.9%
15	Professional Services	233,000	286,715.10	(53,715.10)	123.1%	128,574.12	(182,289.22)	178.2%
21	Travel-Reimbursements	26,000	20,844.91	5,155.09	80.2%	-	5,155.09	80.2%
22	Travel-Agency Direct	10,000	37,331.58	(27,331.58)	373.3%	7,665.09	(34,996.67)	450.0%
31	Miscellaneous Admin	852,507	202,050.15	650,456.85	23.7%	180,230.93	470,225.92	44.8%
32	Rent Expense	461,000	93,632.58	367,367.42	20.3%	86,757.90	280,609.52	39.1%
33	Maintenance & Repair	606,795	726,020.41	(119,225.41)	119.6%	105,166.82	(224,392.23)	137.0%
34	Specialized Sup & Mat'ls	1,052,950	929,279.62	123,670.38	88.3%	154,651.31	(30,980.93)	102.9%
35	Production, Safety and Su	4,500	2,670.43	1,829.57	59.3%	-	1,829.57	59.3%
36	General Operating Expen	97,000	59,138.13	37,861.87	61.0%	-	37,861.87	61.0%
37	Shop Expense	2,500	16,578.38	(14,078.38)	663.1%	20,184.69	(34,263.07)	1470.5%
41	Office Furniture & Equip	150,500	778,074.66	(627,574.66)	517.0%	426,283.26	(1,053,857.92)	800.2%
42	Library Equip & Rental	-	-	-	0.0%	18,322.24	(18,322.24)	0.0%
46	Bldgs & Other Structures	-	65,961.59	(65,961.59)	0.0%	73,547.50	(139,509.09)	0.0%
53	Refunds, Idemnities, Res	50,000	-	50,000.00	0.0%	-	50,000.00	0.0%
54	Program Reimbursements	2,814,604	2,193,040.02	621,563.98	77.9%	168.40	621,395.58	77.9%
55	Pmts to Local Gov't Subd	1,429,210	563,721.34	865,488.66	39.4%	-	865,488.66	39.4%
59	Inter & Intra Agency Pay	-	-	-	0.0%	-	-	0.0%
61	Loans, Taxes and Other	-	-	-	0.0%	-	-	0.0%
64	Merchandise for Resale	-	-	-	0.0%	-	-	0.0%
98	Encumbrances - Object	-	-	-	0.0%	272,708.09	(272,708.09)	0.0%
	Operating totals	7,790,566	5,975,058.90	1,815,507.10	76.7%	1,474,260.35	341,246.75	95.6%
	Total	11,554,289	8,422,557.33	3,131,731.67	72.9%	2,825,411.87	306,319.80	97.3%
19201	General Revenue	5,467,037	4,018,077.04	1,448,959.96	73.5%	1,282,196.29	165,406.44	96.9%
210	Agriculture Revolving Fund	3,272,648	1,861,093.15	1,411,554.85	56.9%	1,304,903.58	106,651.27	96.7%
245	Rural Fire Revolving Fund	2,814,604	2,542,029.91	272,574.09	90.3%	238,312.00	34,262.09	98.8%
	Total	11,554,289	8,422,557.33	3,131,731.67	72.9%	2,825,411.87	306,319.80	97.3%

	As of April 30, 2012							
	05 Office of General Counsel							
Activity		**Available**	**Expenditures**		**Exp.**		**Available**	**Total**
Obj. Code		**Budget**	**To Date**	**Balance**	**%**	**Encumbrances**	**Budget**	**%**
	Salaries & Benefits	479,078	402,699.30	76,378.70	84.1%	76,534.28	(155.58)	100.0%
15	Professional Services	15,000	3,300.16	11,699.84	22.0%	15,000.00	(3,300.16)	122.0%
21	Travel-Reimbursements	-	1,029.25	(1,029.25)	0.0%		(1,029.25)	0.0%
22	Travel-Agency Direct	-	5,074.29	(5,074.29)	0.0%		(5,074.29)	0.0%
31	Miscellaneous Admin	36,966	3,416.64	33,549.36	9.2%		33,549.36	9.2%
32	Rent Expense	-		-	0.0%		-	0.0%
33	Maintenance & Repair	-		-	0.0%		-	0.0%
34	Specialized Sup & Mat'ls	-		-	0.0%		-	0.0%
35	Production, Safety and Su	-		-	0.0%		-	0.0%
36	General Operating Expen	-	305.27	(305.27)	0.0%		(305.27)	0.0%
37	Shop Expense	-		-	0.0%		-	0.0%
41	Office Furniture & Equip	-		-	0.0%		-	0.0%
42	Library Equip & Rental	-		-	0.0%		-	0.0%
46	Bldgs & Other Structures	-		-	0.0%		-	0.0%
48	Bond Indebtedness & Exp	-		-	0.0%		-	0.0%
53	Refunds, Idemnities, Res	-		-	0.0%		-	0.0%
54	Program Reimbursements	-		-	0.0%		-	0.0%
55	Pmts to Local Gov't Subd	-		-	0.0%		-	0.0%
59	Inter & Intra Agency Pay	-		-	0.0%		-	0.0%
61	Loans, Taxes and Other	-		-	0.0%		-	0.0%
64	Merchandise for Resale	-		-	0.0%		-	0.0%
98	Encumbrances - Object	-		-	0.0%	7,286.09	(7,286.09)	0.0%
	Operating totals	51,966	13,125.61	38,840.39	0.0%	22,286.09	16,554.30	0.0%
	Total	531,044	415,824.91	115,219.09	78.3%	98,820.37	16,398.72	96.9%
19200	General Revenue	355,499	352,625.50	2,873.50	99.2%	2,873.50	-	100.0%
210	Agriculture Revolving Fund	175,545	63,199.41	112,345.59	36.0%	95,946.87	16,398.72	90.7%
	Total	531,044	415,824.91	115,219.09	78.3%	98,820.37	16,398.72	96.9%

	As of April 30, 2012							
	07 Agri Environmental Mgmt Services							
Activity		**Available**	**Expenditures**		**Exp.**		**Available**	**Total**
Obj. Code		**Budget**	**To Date**	**Balance**	**%**	**Encumbrances**	**Budget**	**%**
	Salaries & Benefits	1,024,417	854,149.77	170,267.23	83.4%	168,735.16	1,532.07	99.9%
15	Professional Services	233,518	181,736.21	51,781.79	77.8%	77,219.23	(25,437.44)	110.9%
21	Travel-Reimbursements	24,500	14,224.80	10,275.20	58.1%	-	10,275.20	58.1%
22	Travel-Agency Direct	-	80.00	(80.00)	0.0%	-	(80.00)	0.0%
31	Miscellaneous Admin	19,000	11,484.62	7,515.38	60.4%	321.62	7,193.76	62.1%
32	Rent Expense	-	1,200.00	(1,200.00)	0.0%	1,800.00	(3,000.00)	0.0%
33	Maintenance & Repair	-	-	-	0.0%	-	-	0.0%
34	Specialized Sup & Mat'ls	-	-	-	0.0%	-	-	0.0%
35	Production, Safety and Su	-	-	-	0.0%	-	-	0.0%
36	General Operating Expen	9,700	2,421.49	7,278.51	25.0%	-	7,278.51	25.0%
37	Shop Expense	-	5,351.45	(5,351.45)	0.0%	948.00	(6,299.45)	0.0%
41	Office Furniture & Equip	-	-	-	0.0%	-	-	0.0%
42	Library Equip & Rental	-	-	-	0.0%	-	-	0.0%
46	Bldgs & Other Structures	-	-	-	0.0%	-	-	0.0%
53	Refunds, Idemnities, Res	-	-	-	0.0%	-	-	0.0%
54	Program Reimbursements	-	-	-	0.0%	-	-	0.0%
55	Pmts to Local Gov't Subd	54,000	-	54,000.00	0.0%	-	54,000.00	0.0%
59	Inter & Intra Agency Pay	-	-	-	0.0%	-	-	0.0%
61	Loans, Taxes and Other	-	-	-	0.0%	-	-	0.0%
64	Merchandise for Resale	-	-	-	0.0%	-	-	0.0%
98	Encumbrances - Object	-	-	-	0.0%	38,564.38	(38,564.38)	0.0%
	Operating totals	340,718	216,498.57	124,219.43	63.5%	118,853.23	5,366.20	98.4%
	Total	1,365,135	1,070,648.34	294,486.66	78.4%	287,588.39	6,898.27	99.5%
19200	General Revenue	1,277,188	1,020,674.40	256,513.60	79.9%	251,023.32	5,490.28	99.6%
210	Agriculture Revolving Fund	87,947	49,973.94	37,973.06	56.8%	36,565.07	1,407.99	98.4%
	Total	1,365,135	1,070,648.34	294,486.66	78.4%	287,588.39	6,898.27	99.5%

	As of April 30, 2012							
Activity	**09 - Ag Stats**	**Available**	**Expenditures**		**Exp.**		**Available**	**Total**
Obj. Code		**Budget**	**To Date**	**Balance**	**%**	**Encumbrances**	**Budget**	**%**
	Salaries & Benefits	101,555	74,813.46	26,741.54	73.7%	26,728.36	13.18	100.0%
15	Professional Services	9,990	8,483.39	1,506.61	84.9%	4,158.61	(2,652.00)	126.5%
21	Travel-Reimbursements	-		-	0.0%		-	0.0%
22	Travel-Agency Direct	-		-	0.0%		-	0.0%
31	Miscellaneous Admin	42,000	10,466.69	31,533.31	24.9%	7,533.31	24,000.00	42.9%
32	Rent Expense	-		-	0.0%		-	0.0%
33	Maintenance & Repair	-		-	0.0%		-	0.0%
34	Specialized Sup & Mat'ls	-		-	0.0%		-	0.0%
35	Production, Safety and Su	-		-	0.0%		-	0.0%
36	General Operating Expen	-		-	0.0%		-	0.0%
37	Shop Expense	-		-	0.0%		-	0.0%
41	Office Furniture & Equip	-		-	0.0%		-	0.0%
42	Library Equip & Rental	-		-	0.0%		-	0.0%
46	Bldgs & Other Structures	-		-	0.0%		-	0.0%
48	Bond Indebtedness	-		-	0.0%		-	0.0%
53	Refunds, Idemnities, Res	-		-	0.0%		-	0.0%
54	Program Reimbursements	-		-	0.0%		-	0.0%
55	Pmts to Local Gov't Subd	-		-	0.0%		-	0.0%
59	Inter & Intra Agency Pay	-		-	0.0%		-	0.0%
61	Loans, Taxes and Other	-		-	0.0%		-	0.0%
64	Merchandise for Resale	-		-	0.0%		-	0.0%
98	Encumbrances - Object	-		-	0.0%	409.00	(409.00)	0.0%
	Operating totals	51,990	18,950.08	33,039.92	36.4%	12,100.92	20,939.00	59.7%
	Total	153,545	93,763.54	59,781.46	61.1%	38,829.28	20,952.18	86.4%
19200	General Revenue	70,918	44,741.79	26,176.21	63.1%	26,176.21	-	100.0%
210	Agriculture Revolving Fund	82,627	49,021.75	33,605.25	59.3%	12,653.07	20,952.18	74.6%
	Total	153,545	93,763.54	59,781.46	61.1%	38,829.28	20,952.18	86.4%

	As of April 30, 2012							
Activity	**11 - Forestry**	**Available**	**Expenditures**		**Exp.**		**Available**	**Total**
Obj Code		**Budget**	**To Date**	**Balance**	**%**	**Encumbrances**	**Budget**	**%**
	Salaries & Benefits	8,531,713	6,797,621.55	1,734,091.45	79.7%	2,012,515.24	(278,423.79)	103.3%
15	Professional Services	195,000	80,846.39	114,153.61	41.5%	54,462.22	59,691.39	69.4%
21	Travel-Reimbursements	83,784	47,417.99	36,366.01	56.6%	-	36,366.01	56.6%
22	Travel-Agency Direct	5,384	29,487.16	(24,103.16)	547.7%	-	(24,103.16)	547.7%
31	Miscellaneous Admin	359,767	207,569.70	152,197.30	57.7%	35,394.28	116,803.02	67.5%
32	Rent Expense	106,316	94,845.31	11,470.69	89.2%	70,824.24	(59,353.55)	155.8%
33	Maintenance & Repair	120,510	120,250.09	259.91	99.8%	70.81	189.10	99.8%
34	Specialized Sup & Mat'ls	2,495	1,196.52	1,298.48	48.0%	-	1,298.48	48.0%
35	Production, Safety and Su	27,068	23,335.46	3,732.54	86.2%	47,678.13	(43,945.59)	262.4%
36	General Operating Expen	14,330	6,430.39	7,899.61	44.9%	-	7,899.61	44.9%
37	Shop Expense	190,358	114,855.52	75,502.48	60.3%	15,194.39	60,308.09	68.3%
41	Office Furniture & Equip	611,000	36,480	574,520	6.0%	299,962.29	274,558.05	55.1%
42	Library Equip & Rental	-	-	-	0.0%	-	-	0.0%
45	Land & Right of Way	500,000	-	500,000.00	0.0%	-	500,000.00	0.0%
46	Bldgs & Other Structures	-	-	-	0.0%	-	-	0.0%
47	Const, Mtce, Rep. - Hways, Bri	-	-	-	0.0%	-	-	0.0%
53	Refunds, Idemnities, Res	-	-	-	0.0%	-	-	0.0%
54	Program Reimbursements	6,166,739	2,073,050.28	4,093,688.72	33.6%	856,742.42	3,236,946.30	47.5%
55	Pmts to Local Gov't Subd	-	564,141.39	(564,141.39)	0.0%	114,791.89	(678,933.28)	0.0%
59	Assistance Payments to Agenci	-	9,709	(9,709)	0.0%	8,292	(18,000)	0.0%
61	Loans, Taxes and Other	-	-	-	0.0%	-	-	0.0%
64	Merchandise for Resale	160,000	102,800.00	57,200.00	64.3%	25,983.03	31,216.97	80.5%
98	Encumbrances - Object	-	-	-	0.0%	371,310.69	(371,310.69)	0.0%
	Operating totals	8,542,751	3,512,414.36	5,030,336.64	41.1%	1,900,705.89	3,129,630.75	63.4%
	Total	17,074,464	10,310,035.91	6,764,428.09	60.4%	3,913,221.13	2,851,206.96	83.3%
19200	General Revenue	4,988,133	2,736,292.1000	2,251,840.90	54.9%	2,249,348.07	2,492.83	100.0%
205	Rural Fire Defense Equip	160,000	101,800.00	58,200.00	63.6%	27,771.28	30,428.72	81.0%
210	Agriculture Revolving Fund	7,744,587	5,673,949.52	2,070,637.48	73.3%	1,530,748.85	539,888.63	93.0%
24500		200,000	94,647.07	105,352.93	47.3%	105,352.93	-	100.0%
250	RF Equip Grant Rev Fund	111,744	-	111,744.00	0.0%	-	111,744.00	0.0%
576	Cash Appropriation	3,870,000	1,703,347.22	2,166,652.78	44.0%	-	2,166,652.78	44.0%
	Total	17,074,464	10,310,035.91	6,764,428.09	60.4%	3,913,221.13	2,851,206.96	83.3%

	As of April 30, 2012							
Activity	**21 - Animal Industry**	**Available**	**Expenditures**		**Exp.**		**Available**	**Total**
Obj code		**Budget**	**To Date**	**Balance**	**%**	**Encumbrances**	**Budget**	**%**
	Salaries & Benefits	1,789,232	1,430,167.33	359,064.67	79.9%	377,982.85	(18,918.18)	101.1%
15	Professional Services	95,534	40,945.72	54,588.28	42.9%	19,707.06	34,881.22	63.5%
21	Travel-Reimbursements	45,250	13,503.85	31,746.15	29.8%	-	31,746.15	29.8%
22	Travel-Agency Direct	38,500	12,833.70	25,666.30	33.3%	-	25,666.30	33.3%
31	Miscellaneous Admin	25,000	25,901.50	(901.50)	103.6%	350.03	(1,251.53)	105.0%
32	Rent Expense	1,800	1,333.34	466.66	74.1%	1,200.00	(733.34)	140.7%
33	Maintenance & Repair	10,000	2,449.82	7,550.18	0.0%	-	7,550.18	0.0%
34	Specialized Sup & Mat'ls	3,000	30.01	2,969.99	1.0%	-	2,969.99	1.0%
35	Production, Safety and Su	-	-	-	0.0%	-	-	0.0%
36	General Operating Expen	5,700	1,087.12	4,612.88	19.1%	-	4,612.88	19.1%
37	Shop Expense	85,847	32,645.06	53,201.94	38.0%	10,087.00	43,114.94	49.8%
41	Office Furniture & Equip	14,878	-	14,878.00	0.0%	9,315.00	5,563.00	62.6%
42	Library Equip & Rental	-	-	-	0.0%	-	-	0.0%
46	Bldgs & Other Structures	-	-	-	0.0%	-	-	0.0%
53	Refunds, Idemnities, Res	-	-	-	0.0%	-	-	0.0%
54	Program Reimbursements	52,469	29,410.00	23,059.00	56.1%	23,059.00	-	100.0%
55	Pmts to Local Gov't Subd	-	-	-	0.0%	-	-	0.0%
59	Inter & Intra Agency Pay	-	-	-	0.0%	-	-	0.0%
61	Loans, Taxes and Other	-	-	-	0.0%	-	-	0.0%
64	Merchandise for Resale	2,500	-	2,500.00	0.0%	-	2,500.00	0.0%
98	Encumbrances - Object	-	-	-	0.0%	69,885.14	(69,885.14)	0.0%
	Operating totals	380,478	160,140.12	220,337.88	42.1%	133,603.23	86,734.65	77.2%
	Total	2,169,710	1,590,307.45	579,402.55	73.3%	511,586.08	67,816.47	96.9%
19200	General Revenue	1,322,560	1,315,324.41	7,235.59	99.5%	4,076.61	3,158.98	99.8%
210	Agriculture Revolving Fund	789,261	245,573.04	543,687.96	31.1%	484,450.47	59,237.49	92.5%
230	Pet Overpopulation Fund	52,469	23,990.00	28,479.00	45.7%	23,059.00	5,420.00	89.7%
235	Animal Friendly Rev Fund	5,420	5,420.00	-	100.0%	-	-	100.0%
	Total	2,169,710	1,590,307.45	579,402.55	73.3%	511,586.08	67,816.47	96.9%

	As of April 30, 2012							
Activity	**31 Market Development**	**Available**	**Expenditures**		**Exp.**		**Available**	**Total**
Obj. Code		**Budget**	**To Date**	**Balance**	**%**	**Encumbrances**	**Budget**	**%**
	Salaries & Benefits	1,515,412	1,051,650.62	463,761.38	69.4%	588,606.78	(124,845.40)	108.2%
15	Professional Services	93,750	100,703.25	(6,953)	107.4%	65,692	(72,645)	177.5%
21	Travel-Reimbursements	25,521	13,188.27	12,332.73	51.7%	-	12,332.73	51.7%
22	Travel-Agency Direct	25,554	25,051.77	502.23	98.0%	-	502.23	98.0%
31	Miscellaneous Admin	167,391	153,420.19	13,970.81	91.7%	66,301.96	(52,331.15)	131.3%
32	Rent Expense	44,128	2,206.26	41,921.74	5.0%	2,001.16	39,920.58	9.5%
33	Maintenance & Repair	-	-	-	0.0%	-	-	0.0%
34	Specialized Sup & Mat'ls	-	-	-	0.0%	-	-	0.0%
35	Production, Safety and Su	-	-	-	0.0%	-	-	0.0%
36	General Operating Expen	16,450	1,006.04	15,443.96	6.1%	-	15,443.96	6.1%
37	Shop Expense	5,519	41,514.39	(35,995.39)	752.2%	-	(35,995.39)	752.2%
41	Office Furniture & Equip	1,500	1,257.53	242.47	83.8%	-	242.47	83.8%
42	Library Equip & Rental	-	-	-	0.0%	-	-	0.0%
46	Bldgs & Other Structures	-	-	-	0.0%	-	-	0.0%
53	Refunds, Idemnities, Res	-	130.98	(130.98)	0.0%	-	(130.98)	0.0%
54	Program Reimbursements	2,562,320	580,985.20	1,981,334.80	22.7%	497,116.09	1,484,218.71	42.1%
55	Pmts to Local Gov't Subd	-	-	-	0.0%	-	-	0.0%
59	Inter & Intra Agency Pay	-	-	-	0.0%	-	-	0.0%
61	Loans, Taxes and Other	-	-	-	0.0%	-	-	0.0%
64	Merchandise for Resale	-	-	-	0.0%	-	-	0.0%
98	Encumbrances - Object	-	-	-	0.0%	31,933.91	(31,933.91)	0.0%
	Operating totals	2,942,133	919,463.88	2,022,669.12	31.3%	663,044.87	1,359,624.25	53.8%
	Total	4,457,545	1,971,114.50	2,486,430.50	44.2%	1,251,651.65	1,234,778.85	72.3%
19200	General Revenue	1,242,493	1,003,681.56	238,811.44	80.8%	58,122.46	180,688.98	85.5%
200	Ok. County Fair Enhancemen	2,986	-	2,986	0.0%	-	2,986	0.0%
210	Agriculture Revolving Fund	2,091,788	812,861.76	1,278,926.24	38.9%	1,028,739.45	250,186.79	88.0%
225	Enhancement & Diversific	1,093,145	150,655.95	942,489.05	13.8%	162,676.74	779,812.31	28.7%
286	Agriculture Revolving Fund	27,133	3,915.23	23,217.77	14.4%	2,113.00	21,104.77	22.2%
	Total	4,457,545	1,971,114.50	2,486,430.50	44.2%	1,251,651.65	1,234,778.85	72.3%

	As of April 30, 2012							
Activity	**41 Consumer Prot**	**Available**	**Expenditures**		**Exp.**		**Available**	**Total**
Obj. Code		**Budget**	**To Date**	**Balance**	**%**	**Encumbrances**	**Budget**	**%**
	Salaries & Benefits	3,496,468	2,721,030.95	775,437.05	77.8%	782,212.17	(6,775.12)	100.2%
15	Professional Services	754,426	590,849.30	163,576.70	78.3%	173,578.59	(10,001.89)	101.3%
21	Travel-Reimbursements	74,964	40,738.50	34,225.50	54.3%	-	34,225.50	54.3%
22	Travel-Agency Direct	65,082	38,796.09	26,285.91	59.6%	-	26,285.91	59.6%
31	Miscellaneous Admin	48,585	30,684.74	17,900.26	63.2%	3,727.00	14,173.26	70.8%
32	Rent Expense	20,124	22,281.80	(2,157.80)	110.7%	3,256.36	(5,414.16)	126.9%
33	Maintenance & Repair	4,500	323.22	4,176.78	7.2%	-	4,176.78	7.2%
34	Specialized Sup & Mat'ls	-	-	-	0.0%	-	-	0.0%
35	Production, Safety and Su	3,160	6,053.02	(2,893.02)	191.6%	-	(2,893.02)	191.6%
36	General Operating Expen	7,550	1,730.14	5,819.86	22.9%	-	5,819.86	22.9%
37	Shop Expense	47,050	11,133.15	35,916.85	23.7%	3,905.00	32,011.85	32.0%
41	Office Furniture & Equip	120,042	8,124.19	111,917.81	6.8%	1,860.33	110,057.48	8.3%
42	Library Equip & Rental	-	-	-	0.0%	-	-	0.0%
46	Bldgs & Other Structures	-	-	-	0.0%	-	-	0.0%
53	Refunds, Idemnities, Res	-	-	-	0.0%	-	-	0.0%
54	Program Reimbursements	14,093	-	14,093.00	0.0%	-	14,093.00	0.0%
55	Pmts to Local Gov't Subd	-	-	-	0.0%	-	-	0.0%
59	Inter & Intra Agency Pay	-	-	-	0.0%	-	-	0.0%
61	Loans, Taxes and Other	-	-	-	0.0%	-	-	0.0%
64	Merchandise for Resale	-	-	-	0.0%	-	-	0.0%
98	Encumbrances - Object	-	-	-	0.0%	39,279.37	(39,279.37)	0.0%
	Operating totals	1,159,576	750,714.15	408,861.85	64.7%	225,606.65	183,255.20	84.2%
	Total	4,656,044	3,471,745.10	1,184,298.90	74.6%	1,007,818.82	176,480.08	96.2%
19200	General Revenue	1,190,747	1,184,617.15	6,129.85	99.5%	-	6,129.85	99.5%
210	Agriculture Revolving Fund	3,316,421	2,201,893.81	1,114,527.19	66.4%	1,007,818.82	106,708.37	96.8%
240	Unwanted Pesticide Disp	148,876	85,234.14	63,641.86	57.3%	-	63,641.86	57.3%
	Total	4,656,044	3,471,745.10	1,184,298.90	74.6%	1,007,818.82	176,480.08	96.2%

	As of April 30, 2012							
Activity	**51 Wildlife Services**	**Available**	**Expenditures**		**Exp.**		**Available**	**Total**
Obj. Code		**Budget**	**To Date**	**Balance**	**%**	**Encumbrances**	**Budget**	**%**
	Salaries & Benefits	862,245	701,051.92	161,193.08	81.3%	165,677.53	(4,484.45)	100.5%
15	Professional Services	16,196		16,196.00	0.0%		16,196.00	0.0%
21	Travel-Reimbursements	-	4,656.33	(4,656.33)	0.0%		(4,656.33)	0.0%
22	Travel-Agency Direct	-	1,589.55	(1,589.55)	0.0%		(1,589.55)	0.0%
31	Miscellaneous Admin	935,681	650,659.00	285,022.00	69.5%	262,811.00	22,211.00	97.6%
32	Rent Expense	-	133.33	(133.33)	0.0%		(133.33)	0.0%
33	Maintenance & Repair	-		-	0.0%		-	0.0%
34	Specialized Sup & Mat'ls	-		-	0.0%		-	0.0%
35	Production, Safety and Su	-	4,773.00	(4,773.00)	0.0%		(4,773.00)	0.0%
36	General Operating Expen	-		-	0.0%		-	0.0%
37	Shop Expense	-		-	0.0%		-	0.0%
41	Office Furniture & Equip	-		-	0.0%		-	0.0%
42	Library Equip & Rental	-		-	0.0%		-	0.0%
46	Bldgs & Other Structures	-		-	0.0%		-	0.0%
48	Bond Indebtedness	-		-	0.0%		-	0.0%
53	Refunds, Idemnities, Res	-		-	0.0%		-	0.0%
54	Program Reimbursements	-		-	0.0%		-	0.0%
55	Pmts to Local Gov't Subd	-		-	0.0%		-	0.0%
59	Inter & Intra Agency Pay	-		-	0.0%		-	0.0%
61	Loans, Taxes and Other	-		-	0.0%		-	0.0%
64	Merchandise for Resale	-		-	0.0%		-	0.0%
98	Encumbrances - Object	-		-	0.0%	521.67	(521.67)	0.0%
	Operating totals	951,877	661,811.21	290,065.79	69.5%	263,332.67	26,733.12	97.2%
	Total	1,814,122	1,362,863.13	451,258.87	75.1%	429,010.20	22,248.67	98.8%
19200	General Revenue	834,725	686,939.48	147,785.52	82.3%	147,271.61	513.91	99.9%
210	Agriculture Revolving Fund	979,397	675,923.65	303,473.35	69.0%	281,738.59	21,734.76	97.8%
	Total	1,814,122	1,362,863.13	451,258.87	75.1%	429,010.20	22,248.67	98.8%

	As of April 30, 2012							
Activity	**61 Food Safety**	**Available**	**Expenditures**		**Exp.**		**Available**	**Total**
Obj. Code		**Budget**	**To Date**	**Balance**	**%**	**Encumbrances**	**Budget**	**%**
	Salaries & Benefits	3,567,667	2,728,824.69	838,842.31	76.5%	890,822.27	(51,979.96)	101.5%
15	Professional Services	4,000	160.00	3,840.00	4.0%	3,470.00	370.00	90.8%
21	Travel-Reimbursements	105,273	61,448.55	43,824.45	58.4%	-	43,824.45	58.4%
22	Travel-Agency Direct	23,000	5,373.27	17,626.73	23.4%	-	17,626.73	23.4%
31	Miscellaneous Admin	19,801	7,152.31	12,648.69	36.1%	-	12,648.69	36.1%
32	Rent Expense	100	-	100.00	0.0%	-	100.00	0.0%
33	Maintenance & Repair	400	16.22	383.78	4.1%	15,000.00	(14,616.22)	3754.1%
34	Specialized Sup & Mat'ls	-	-	-	0.0%	-	-	0.0%
35	Production, Safety and Su	6,500	-	6,500.00	0.0%	-	6,500.00	0.0%
36	General Operating Expen	4,900	473.89	4,426.11	9.7%	-	4,426.11	9.7%
37	Shop Expense	5,900	2,009.29	3,890.71	34.1%	-	3,890.71	34.1%
41	Office Furniture & Equip	19,400	1,795.99	17,604.01	9.3%	-	17,604.01	9.3%
54	Program Reimbursements	-	-	-	0.0%	-	-	0.0%
61	Loans, Taxes and Other	-	-	-	0.0%	-	-	0.0%
98	Encumbrances - Object	-	-	-	0.0%	29,179.03	(29,179.03)	0.0%
	Operating totals	189,274	78,429.52	110,844.48	41.4%	47,649.03	63,195.45	66.6%
	Total	3,756,941	2,807,254.21	949,686.79	74.7%	938,471.30	11,215.49	99.7%
19200	General Revenue	1,763,331	1,581,727.00	181,604.00	89.7%	180,460.13	1,143.87	99.9%
210	Agriculture Revolving Fund	1,696,749	1,011,071.40	685,677.60	59.6%	675,605.98	10,071.62	99.4%
285	Milk & Milk Products Insp	296,861	214,455.81	82,405.19	72.2%	82,405.19	-	100.0%
	Total	3,756,941	2,807,254.21	949,686.79	74.7%	938,471.30	11,215.49	99.7%

	As of April 30, 2012							
Activity	**67 Ag Lab**	**Available**	**Expenditures**		**Exp.**		**Available**	**Total**
Obj. Code		**Budget**	**To Date**	**Balance**	**%**	**Encumbrances**	**Budget**	**%**
	Salaries & Benefits	2,205,657	1,806,691.36	398,965.64	81.9%	404,164.14	(5,198.50)	100.2%
15	Professional Services	163,800	130,254.64	33,545.36	79.5%	7,020.00	26,525.36	83.8%
21	Travel-Reimbursements	7,000	4,799.49	2,200.51	68.6%		2,200.51	68.6%
22	Travel-Agency Direct	4,000	1,174.77	2,825.23	29.4%		2,825.23	29.4%
31	Miscellaneous Admin	9,130	4,982.27	4,147.73	54.6%	624.76	3,522.97	61.4%
32	Rent Expense	8,500	3,103.00	5,397.00	36.5%	1,235.40	4,161.60	51.0%
33	Maintenance & Repair	33,300	16,602.07	16,697.93	49.9%	3,617.00	13,080.93	60.7%
34	Specialized Sup & Mat'ls	-		-	0.0%		-	0.0%
35	Production, Safety and Su	-	25.00	(25.00)	0.0%		(25.00)	0.0%
36	General Operating Expen	9,000	2,611.50	6,388.50	29.0%		6,388.50	29.0%
37	Shop Expense	224,127	145,751.98	78,375.02	65.0%	19,012.97	59,362.05	73.5%
41	Office Furniture & Equip	-	2,993.54	(2,993.54)	0.0%		(2,993.54)	0.0%
42	Library Equip & Rental	-	917.65	(917.65)	0.0%		(917.65)	0.0%
43	Lease Purchases	307,643	256,368.80	51,274.20	83.3%	51,273.76	0.44	100.0%
46	Bldgs & Other Structures	-		-	0.0%		-	0.0%
48	Bond Indebtedness	1,814,796	1,663,563.00	151,233.00	91.7%	151,233.00	-	100.0%
53	Refunds, Idemnities, Res	-		-	0.0%		-	0.0%
54	Program Reimbursements	-		-	0.0%		-	0.0%
55	Pmts to Local Gov't Subd	-		-	0.0%		-	0.0%
59	Inter & Intra Agency Pay	-		-	0.0%		-	0.0%
61	Loans, Taxes and Other	-		-	0.0%		-	0.0%
64	Merchandise for Resale	-		-	0.0%		-	0.0%
98	Encumbrances - Object	-		-	0.0%	89,528.87	(89,528.87)	0.0%
	Operating totals	2,581,296	2,233,147.71	348,148.29	86.5%	323,545.76	24,602.53	99.0%
	Total	4,786,953	4,039,839.07	747,113.93	84.4%	727,709.90	19,404.03	99.6%
19200	General Revenue	3,227,616	2,712,142.25	515,473.75	84.0%	515,473.30	0.45	100.0%
210	Agriculture Revolving Fund	1,559,337	1,327,696.82	231,640.18	85.1%	212,236.60	19,403.58	98.8%
	Total	4,786,953	4,039,839.07	747,113.93	84.4%	727,709.90	19,404.03	99.6%

Oklahoma Department of Agriculture, Food and Forestry

Month	FY-09	FY-10	FY-11	FY-12	Budget
Jul	$1,648,508	$2,128,289	$1,852,249	$1,851,013	$1,215,730
Aug	$1,405,340	$1,905,901	$1,951,148	$2,481,013	$2,021,270
Sep	$1,651,173	$779,063	$845,235	$1,389,363	$641,224
Oct	$760,170	$1,030,746	$572,050	$753,034	$708,387
Nov	$976,038	$1,350,142	$1,294,765	$1,634,196	$1,512,578
Dec	$1,122,564	$941,017	$888,282	$1,184,029	$1,044,937
Jan	$1,049,878	$967,607	$1,607,410	$1,417,336	$1,203,495
Feb	$2,037,041	$2,146,464	$1,765,627	$1,658,166	$2,053,159
Mar	$1,486,427	$1,332,090	$1,052,752	$1,210,034	$1,482,366
Apr	$1,387,288	$1,162,926	$855,760	$1,005,346	$905,696
May	$1,759,192	$1,115,229	$1,403,385		$1,422,625
Jun	$2,460,990	$1,802,435	$1,187,511		$2,145,897
TOTAL	$17,744,611	$16,661,909	$15,276,174	$14,583,530	$16,357,364

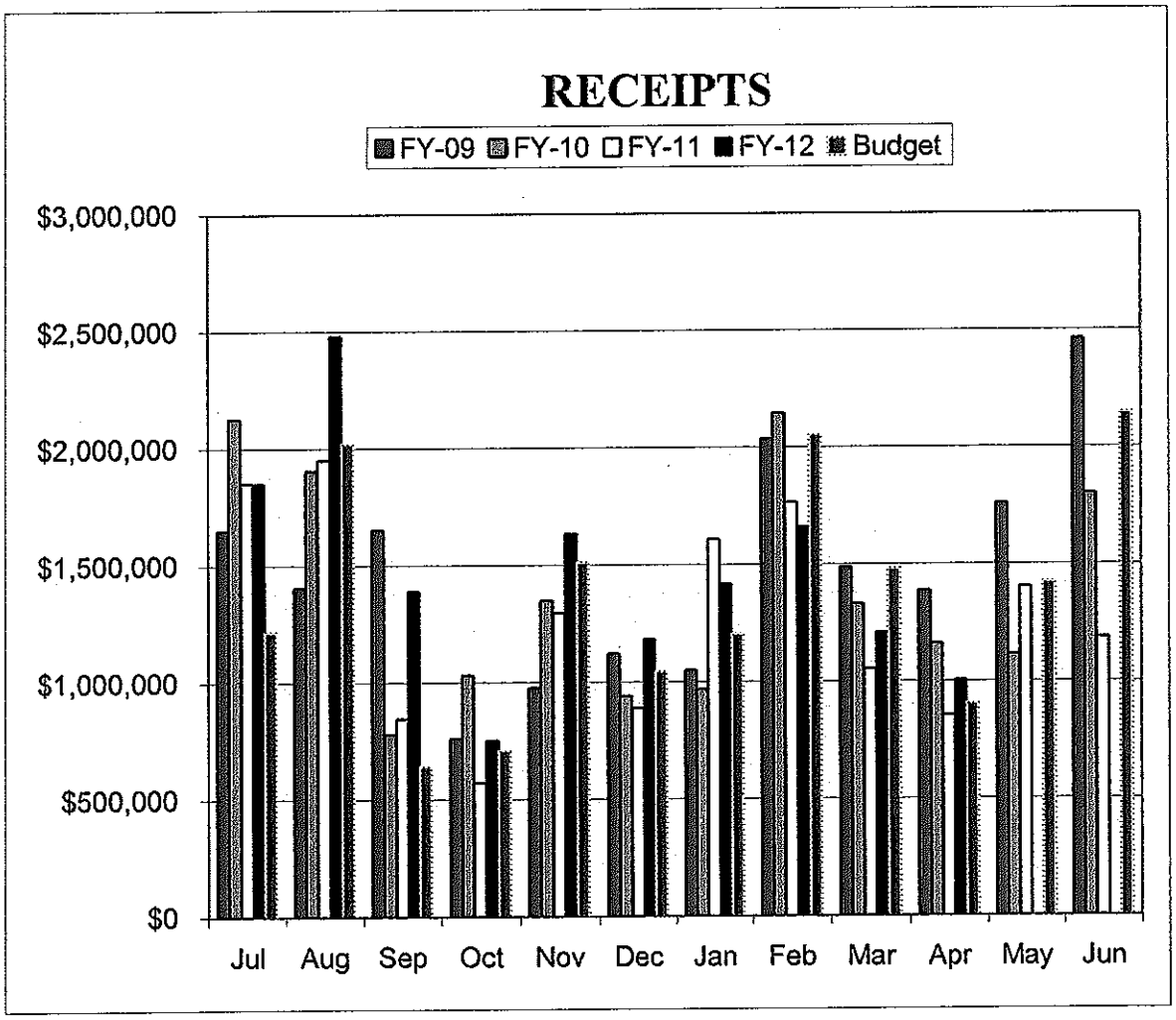

OKLAHOMA DEPARTMENT OF AGRICULTURE, FOOD AND FORESTRY
PROGRAM REVENUE SUMMARY
APRIL 2012

DIVISION		PERIOD RECEIPTS		YEAR TO DATE REVENUE
ADMINISTRATIVE SERVICES		2,826.10		126,951.98
GENERAL COUNSEL				-
AG ENVIRONMENTAL MGT SERVICES		28,328.95		650,239.35
AGRICULTURAL STATISTICS				2,128.61
FORESTRY SERVICES		465,007.05		3,140,205.88
ANIMAL INDUSTRY SERVICES		33,740.50		1,315,553.84
MARKET DEVELOPMENT		8,768.39		406,183.61
CONSUMER PROTECTION SERVICES		253,754.12		5,573,604.89
WILDLIFE SERVICES				156,461.87
FOOD SAFETY		179,891.39		2,179,441.88
AGRICULTURAL LABORATORIES		33,029.00		1,032,757.69
TOTAL DIVISIONS (SEE RECEIPTS GRAPH)		1,005,345.50		14,583,529.60
APPROPRIATED FUNDS		1,811,687.00		18,116,870.00
COMMODITY STORAGE INDEMNITY		18,519.21		221,972.19
AGENCY TOTAL		2,835,551.71		32,922,371.79

OKLAHOMA DEPARTMENT OF AGRICULTURE
DIVISION REVENUE TUS

SELECTION CRITERIA: ALL

AGENCY - 040 - OKLA DEPT OF AGRICULTURE
DIVISION - 040 - OKLA DEPT OF AGRICULTURE

ACCOUNT	- - - - - TITLE - - - - -	BUDGET	PERIOD RECEIPTS	RECEIVABLES	YEAR TO DATE REVENUE	BALANCE	YTD/ BUD
599999	MONTHLY ALLOCATION	.00	1,811,687.00	.00	18,116,870.00	-18,116,870.00	.00
TOTAL	SUM: MONTHLY ALLOC	.00	1,811,687.00	.00	18,116,870.00	-18,116,870.00	.00
TOTAL	OKLA DEPT OF AGRICULTURE	.00	1,811,687.00	.00	18,116,870.00	-18,116,870.00	.00

SELECTION CRITERIA: ALL

AGENCY - 040 - OKLA DEPT OF AGRICULTURE
DIVISION - 01 - ADMINISTRATIVE SERVICES

ACCOUNT	- - - - - TITLE - - - - -	BUDGET	PERIOD RECEIPTS	RECEIVABLES	YEAR TO DATE REVENUE	BALANCE	YTD/ BUD
53319903	LVSTK AUCTION MKT FEE	.00	.00	.00	1,875.00	-1,875.00	.00
TOTAL	OTHERS FINES,FOREITS,PENA	.00	.00	.00	1,875.00	-1,875.00	.00
TOTAL	OTHER FINES-FORFEITS-PENL	.00	.00	.00	1,875.00	-1,875.00	.00
TOTAL	FINES,FORFEITS, PENALTIES	.00	.00	.00	1,875.00	-1,875.00	.00
55110101	INS REIMB PROP DAMAGE ADM	.00	.00	.00	584.78	-584.78	.00
TOTAL	INS-OTH REIMB DAMG PROP	.00	.00	.00	584.78	-584.78	.00
TOTAL	SUM: INSUR/REIMB DAMG	.00	.00	.00	584.78	-584.78	.00
55520138	ARRA- AQUACULTURE	.00	.00	.00	.00	.00	.00
55520142	BUFFER ZONE H-LAND SECURI	.00	.00	.00	92,018.99	-92,018.99	.00
TOTAL	REIMBURSEMENTS-FEDERAL	.00	.00	.00	92,018.99	-92,018.99	.00
TOTAL	SUM: FED REIMBURSEMENTS	.00	.00	.00	92,018.99	-92,018.99	.00
55810101	REFUND MONEY PREV DISB 01	.00	476.36	.00	15,347.14	-15,347.14	.00
TOTAL	REFUND: PREV DISBURSED	.00	476.36	.00	15,347.14	-15,347.14	.00
TOTAL	SUMMARY:REIMB NON-FEDERAL	.00	476.36	.00	15,347.14	-15,347.14	.00
TOTAL	SUM: GRANTS/REFUND/REIMB	.00	476.36	.00	107,950.91	-107,950.91	.00
58360502	SALE OF SURPLUS VEHICLES	.00	2,349.74	.00	17,126.07	-17,126.07	.00
TOTAL	SALE OF SURPLUS PROPERTY	.00	2,349.74	.00	17,126.07	-17,126.07	.00
TOTAL	SUM: SALES & SERVICE	.00	2,349.74	.00	17,126.07	-17,126.07	.00
TOTAL	SUM: NON-REVENUE RECEIPTS	.00	2,349.74	.00	17,126.07	-17,126.07	.00
TOTAL	ADMINISTRATIVE SERVICES	.00	2,826.10	.00	126,951.98	-126,951.98	.00

SELECTION CRITERIA: ALL

AGENCY - 040 - OKLA DEPT OF AGRICULTURE
DIVISION - 07 - AG ENVIRONMENTAL MGT SVC

ACCOUNT	- - - - - TITLE - - - - -	BUDGET	PERIOD RECEIPTS	RECEIVABLES	YEAR TO DATE REVENUE	BALANCE	YTD/ BUD
52052217	CAFO SWINE RENEWAL LIC	.00	1,642.50	.00	1,755.00	-1,755.00	.00
52052250	POULTRY WASTE APP LIC	.00	15.00	.00	2,165.00	-2,165.00	.00
52052251	PRVT PLTRY WASTE APPL	.00	.00	.00	600.00	-600.00	.00
52052257	CAFO CATTLE RENEWAL LIC	.00	4,425.00	.00	4,725.00	-4,725.00	.00
TOTAL	AGRI: LIC-FEES	.00	6,082.50	.00	9,245.00	-9,245.00	.00
52054201	SWINE ANIMAL UNIT FEES	.00	.00	.00	1,920.00	-1,920.00	.00
52054202	POULTRY REG RENEWAL FEES	.00	470.00	.00	6,910.00	-6,910.00	.00
TOTAL	AGRI:WTR QLTY FEES	.00	470.00	.00	8,830.00	-8,830.00	.00
TOTAL	SUM: AGRICULTURE FEES	.00	6,552.50	.00	18,075.00	-18,075.00	.00
TOTAL	SUM: LCNS-PERMIT FEES	.00	6,552.50	.00	18,075.00	-18,075.00	.00
53319907	WQ FINES,FORFEITS/PENALTY	.00	2,600.00	.00	490,049.75	-490,049.75	.00
TOTAL	OTHERS FINES,FOREITS,PENA	.00	2,600.00	.00	490,049.75	-490,049.75	.00
TOTAL	OTHER FINES-FORFEITS-PENL	.00	2,600.00	.00	490,049.75	-490,049.75	.00
TOTAL	FINES,FORFEITS, PENALTIES	.00	2,600.00	.00	490,049.75	-490,049.75	.00
55520196	NRCS CNMP GRANT	.00	5,254.00	.00	8,695.00	-8,695.00	.00
TOTAL	REIMBURSEMENTS-FEDERAL	.00	5,254.00	.00	8,695.00	-8,695.00	.00
TOTAL	SUM: FED REIMBURSEMENTS	.00	5,254.00	.00	8,695.00	-8,695.00	.00
55810138	REFUND MONEY PREV DISB 07	.00	32.64	.00	33.18	-33.18	.00
TOTAL	REFUND: PREV DISBURSED	.00	32.64	.00	33.18	-33.18	.00
TOTAL	SUMMARY:REIMB NON-FEDERAL	.00	32.64	.00	33.18	-33.18	.00
55919102	EUCHE/SPAVINAW AEMS	.00	13,889.81	.00	133,386.42	-133,386.42	.00
TOTAL	SPECIAL DISTRIBUTIONS	.00	13,889.81	.00	133,386.42	-133,386.42	.00
TOTAL	SUM: OTHR GRNT/REF/REIM	.00	13,889.81	.00	133,386.42	-133,386.42	.00
TOTAL	SUM: GRANTS/REFUND/REIMB	.00	19,176.45	.00	142,114.60	-142,114.60	.00
TOTAL	AG ENVIRONMENTAL MGT SVC	.00	28,328.95	.00	650,239.35	-650,239.35	.00

OKLAHOMA DEPARTMENT OF AGRICULTURE
DIVISION REVENUE STATUS

SELECTION CRITERIA: ALL

AGENCY - 040 - OKLA DEPT OF AGRICULTURE
DIVISION - 09 - AGRICULTURAL STATISTICS

ACCOUNT	- - - - - TITLE - - - - -	BUDGET	PERIOD RECEIPTS	RECEIVABLES	YEAR TO DATE REVENUE	BALANCE	YTD/ BUD
55207503	OSU CUSTOM RATES	.00	.00	.00	700.00	-700.00	.00
55207508	WHEAT NEWSLETTER	.00	.00	.00	400.25	-400.25	.00
55207517	OK BEEF NEWSLETTER	.00	.00	.00	1,028.36	-1,028.36	.00
TOTAL	I/A REIMB-ADM EXPENSE	.00	.00	.00	2,128.61	-2,128.61	.00
TOTAL	I/A REIMB-GENERAL	.00	.00	.00	2,128.61	-2,128.61	.00
TOTAL	SUM: GRANTS/REFUND/REIMB	.00	.00	.00	2,128.61	-2,128.61	.00
TOTAL	AGRICULTURAL STATISTICS	.00	.00	.00	2,128.61	-2,128.61	.00

SELECTION CRITERIA: ALL

AGENCY - 040 - OKLA DEPT OF AGRICULTURE
DIVISION - 11 - FORESTRY SERVICES

ACCOUNT	- - - - - TITLE - - - - -	BUDGET	PERIOD RECEIPTS	RECEIVABLES	YEAR TO DATE REVENUE	BALANCE	YTD/ BUD
53319911	FOR FINE,FORFEITS/PENALTY	.00	100.00	.00	1,786.00	-1,786.00	.00
TOTAL	OTHERS FINES,FOREITS,PENA	.00	100.00	.00	1,786.00	-1,786.00	.00
TOTAL	OTHER FINES-FORFEITS-PENL	.00	100.00	.00	1,786.00	-1,786.00	.00
TOTAL	FINES,FORFEITS, PENALTIES	.00	100.00	.00	1,786.00	-1,786.00	.00
54310501	RENT OF EQUIPMENT	.00	50.00	.00	475.00	-475.00	.00
TOTAL	RENT FROM EQUIPMENT	.00	50.00	.00	475.00	-475.00	.00
TOTAL	INCOME FROM RENT	.00	50.00	.00	475.00	-475.00	.00
TOTAL	SUM: INCOME FR MONEY/PROP	.00	50.00	.00	475.00	-475.00	.00
55207505	FOREST HERITAGE CENTER	.00	17,125.00	.00	68,500.00	-68,500.00	.00
TOTAL	I/A REIMB-ADM EXPENSE	.00	17,125.00	.00	68,500.00	-68,500.00	.00
TOTAL	I/A REIMB-GENERAL	.00	17,125.00	.00	68,500.00	-68,500.00	.00
55520105	FY08 UFA PASS THRU	.00	23,337.00	.00	36,501.00	-36,501.00	.00
55520109	CAN RIVER RIPARIAN GRNT	.00	1,266.00	.00	19,788.00	-19,788.00	.00
55520116	FIREWISE 10.664	.00	2,507.00	.00	84,175.00	-84,175.00	.00
55520118	RFPC-FIRE(CPG) 10.664	.00	.00	.00	179,360.00	-179,360.00	.00
55520119	NRCS WETLANDS RES 10.912	.00	.00	.00	3,367.23	-3,367.23	.00
55520120	FUEL MODELS	.00	.00	.00	325.00	-325.00	.00
55520122	UFA (CPG) BASE 10.664	.00	.00	.00	165,221.00	-165,221.00	.00
55520123	FHM DIG SKETCHMAP 10.664	.00	12,494.00	.00	31,838.00	-31,838.00	.00
55520124	CFHP BASE (CPG) 10.664	.00	.00	.00	77,942.00	-77,942.00	.00
55520125	VFA 10.664	.00	.00	.00	56,792.00	-56,792.00	.00
55520126	NRCS HEALTHY FOR 10.912	.00	.00	.00	3,010.92	-3,010.92	.00
55520127	FIRE PREPAREDNESS 10.664	.00	.00	.00	156,113.00	-156,113.00	.00
55520129	PRESC BRN HOCHATOWN 10XXX	.00	481.00	.00	2,668.00	-2,668.00	.00
55520130	NRCS ENVIR QUALITY 10912	.00	.00	.00	31,956.47	-31,956.47	.00
55520132	CRP 10.069	.00	.00	.00	5,309.41	-5,309.41	.00
55520133	REIMB-AERIAL FIRE	.00	.00	.00	16,520.00	-16,520.00	.00
55520135	BIA-FIRE SUPPRESSION	.00	60,460.18	.00	140,628.56	-140,628.56	.00
55520136	STEWARDSHIP BASE 10.664	.00	.00	.00	286,484.00	-286,484.00	.00
55520137	T.R.E.E.S. 10.664	.00	.00	.00	251.00	-251.00	.00
55520150	SO PINE BEETLE PREV 10664	.00	.00	.00	4,265.00	-4,265.00	.00
55520152	U&CF 09 ICE STORM 10.664	.00	31,676.00	.00	51,233.00	-51,233.00	.00
55520153	SHORTLEAF PINE INIT 10664	.00	.00	.00	3,702.00	-3,702.00	.00
55520162	RESOURCE ORDER/STATUS SYS	.00	156,360.00	.00	156,360.00	-156,360.00	.00
55520164	FOREST INVENTORY ANALYSIS	.00	68,608.00	.00	180,120.00	-180,120.00	.00
55520166	VFA/NFP	.00	.00	.00	107,814.00	-107,814.00	.00
55520170	FOREST LEGACY 10.676	.00	125.00	.00	2,097.00	-2,097.00	.00
55520182	CFH MONITORING 10.664	.00	.00	.00	34,010.00	-34,010.00	.00
55520197	CWPP PASS THRU GRANT	.00	2,509.00	.00	184,181.00	-184,181.00	.00
55520199	URBAN PT FY 07	.00	.00	.00	.00	.00	.00
TOTAL	REIMBURSEMENTS-FEDERAL	.00	359,823.18	.00	2,022,032.59	-2,022,032.59	.00

SELECTION CRITERIA: ALL

AGENCY - 040 - OKLA DEPT OF AGRICULTURE
DIVISION - 11 - FORESTRY SERVICES

ACCOUNT	- - - - - TITLE - - - - -	BUDGET	PERIOD RECEIPTS	RECEIVABLES	YEAR TO DATE REVENUE	BALANCE	YTD/ BUD
55520204	IDC CAN RV RIPARIAN GRNT	.00	230.00	.00	3,465.00	-3,465.00	.00
55520205	FY08 UFA PASS THRU IDC	.00	4,064.00	.00	6,447.00	-6,447.00	.00
55520210	IDC FIREWISE 10.664	.00	455.00	.00	15,051.00	-15,051.00	.00
55520211	IDC FUEL MODELS	.00	.00	.00	57.00	-57.00	.00
55520212	IDC FIRE PREP 10.664	.00	.00	.00	4,587.00	-4,587.00	.00
55520213	IDC-RFPC-FIRE(CPG) 10.664	.00	.00	.00	31,587.00	-31,587.00	.00
55520217	IDC-UFA (CPG) 10.664	.00	.00	.00	29,099.00	-29,099.00	.00
55520219	IDC CFHP FY 02 10.664	.00	.00	.00	13,727.00	-13,727.00	.00
55520220	IDC VFA 10.664	.00	.00	.00	10,441.00	-10,441.00	.00
55520223	IDC ONE MESSAGE 10.664	.00	.00	.00	57.00	-57.00	.00
55520225	IDC PRESC BURN STEVENS	.00	87.00	.00	796.00	-796.00	.00
55520226	IDC-RED CEDAR 10.664	.00	2,265.00	.00	4,033.00	-4,033.00	.00
55520227	IDC CRP 10.069	.00	.00	.00	962.59	-962.59	.00
55520228	IDC STEWARDSHIP 10.664	.00	.00	.00	50,440.00	-50,440.00	.00
55520234	VFA/NFP IDC	.00	.00	.00	16,673.00	-16,673.00	.00
55520237	IDC T.R.E.E.S. 10.664	.00	.00	.00	44.00	-44.00	.00
55520248	FOREST INV ANALYSIS IDC	.00	12,439.00	.00	32,294.00	-32,294.00	.00
55520250	SO PINE BEETLE IDC 10664	.00	.00	.00	746.00	-746.00	.00
55520252	IDC UCF ICE STORM 10.664	.00	5,743.00	.00	9,173.00	-9,173.00	.00
55520253	SHORTLEAF PINE IDC 10664	.00	.00	.00	672.00	-672.00	.00
55520263	IDC FOREST LEGACY 10.676	.00	23.00	.00	367.00	-367.00	.00
55520267	IDC CFH MONITORING 10.664	.00	.00	.00	5,990.00	-5,990.00	.00
55520297	CWPP PASS THRU GRANT IDC	.00	455.00	.00	33,060.00	-33,060.00	.00
55520299	URBAN PT FY 07 IDC	.00	.00	.00	.00	.00	.00
TOTAL	REIMB FOR IDC COSTS (FED)	.00	25,761.00	.00	269,768.59	-269,768.59	.00
TOTAL	SUM: FED REIMBURSEMENTS	.00	385,584.18	.00	2,291,801.18	-2,291,801.18	.00
55560101	ISTEA PASS THRU	.00	.00	.00	290,103.78	-290,103.78	.00
55560106	FOR BMP	.00	.00	.00	2,576.64	-2,576.64	.00
55560119	ISTEA	.00	27,512.00	.00	41,268.00	-41,268.00	.00
55560125	CAMP GRUBER PRESC BURN	.00	398.58	.00	8,783.04	-8,783.04	.00
TOTAL	FED FUNDS F/OTH ST AGCYS	.00	27,910.58	.00	342,731.46	-342,731.46	.00
55560206	IDC FOR BMP	.00	.00	.00	4,439.64	-4,439.64	.00
55560219	ISTEA-IDC	.00	4,988.00	.00	7,482.00	-7,482.00	.00
TOTAL	IDC FED OTH ST AGCYS	.00	4,988.00	.00	11,921.64	-11,921.64	.00
TOTAL	SUM:FED FND FR OTHR/STA	.00	32,898.58	.00	354,653.10	-354,653.10	.00
55610111	PRIVATE DONATIONS FORESTR	.00	.00	.00	2,436.02	-2,436.02	.00
TOTAL	GRANTS/DONAT F/PRIV SOURC	.00	.00	.00	2,436.02	-2,436.02	.00
TOTAL	SUM: GRANTS/DONTNS-PRIV	.00	.00	.00	2,436.02	-2,436.02	.00
55810121	REIMB SEEDLING FREIGHT	.00	800.25	.00	7,030.25	-7,030.25	.00
55810140	REFUND MONEY PREV DISB 11	.00	375.19	.00	30,570.34	-30,570.34	.00
TOTAL	REFUND: PREV DISBURSED	.00	1,175.44	.00	37,600.59	-37,600.59	.00

SELECTION CRITERIA: ALL

AGENCY - 040 - OKLA DEPT OF AGRICULTURE
DIVISION - 11 - FORESTRY SERVICES

ACCOUNT	- - - - - TITLE - - - - -	BUDGET	PERIOD RECEIPTS	RECEIVABLES	YEAR TO DATE REVENUE	BALANCE	YTD/ BUD
TOTAL	SUMMARY:REIMB NON-FEDERAL	.00	1,175.44	.00	37,600.59	-37,600.59	.00
TOTAL	SUM: GRANTS/REFUND/REIMB	.00	436,783.20	.00	2,754,990.89	-2,754,990.89	.00
57112202	SALE OF SEEDLINGS	.00	27,245.05	.00	292,543.62	-292,543.62	.00
TOTAL	FARM PRODUCTS-GENERAL	.00	27,245.05	.00	292,543.62	-292,543.62	.00
TOTAL	SUM: AGRICULTURAL	.00	27,245.05	.00	292,543.62	-292,543.62	.00
57319903	FIRELINE CONSTR (MGMT)	.00	.00	.00	.00	.00	.00
TOTAL	SALE OF SVC:LAUNDRY-XEROX	.00	.00	.00	.00	.00	.00
TOTAL	SUM: SALES OF SERVICES	.00	.00	.00	.00	.00	.00
57413503	SALE OF BOOKS	.00	298.80	.00	2,101.75	-2,101.75	.00
57413507	RESALE OF RFD EQUIPMENT	.00	.00	.00	79,530.09	-79,530.09	.00
57413508	ADMIN FEE-RFD EQUIPMENT	.00	.00	.00	3,345.83	-3,345.83	.00
57413517	URBAN FOR/BEAUT CAR TAGS	.00	400.00	.00	3,600.00	-3,600.00	.00
TOTAL	MERCHANDISE FOR RESALE	.00	698.80	.00	88,577.67	-88,577.67	.00
TOTAL	SUM: SALE OF DOC/MERCHD	.00	698.80	.00	88,577.67	-88,577.67	.00
TOTAL	SUM: SALES & SERVECES	.00	27,943.85	.00	381,121.29	-381,121.29	.00
58919901	MISC INCOME	.00	.00	.00	532.70	-532.70	.00
58919902	MAINT/REPAIR RESIDENCES	.00	130.00	.00	1,300.00	-1,300.00	.00
TOTAL	OTHER NONREVENUE RECEIPTS	.00	130.00	.00	1,832.70	-1,832.70	.00
TOTAL	SUM:OTHR NON-REV REC'S	.00	130.00	.00	1,832.70	-1,832.70	.00
TOTAL	SUM: NON-REVENUE RECEIPTS	.00	130.00	.00	1,832.70	-1,832.70	.00
TOTAL	FORESTRY SERVICES	.00	465,007.05	.00	3,140,205.88	-3,140,205.88	.00

SELECTION CRITERIA: ALL

AGENCY - 040 - OKLA DEPT OF AGRICULTURE
DIVISION - 21 - ANIMAL INDUSTRY SERVICES

ACCOUNT	- - - - - TITLE - - - - -	BUDGET	PERIOD RECEIPTS	RECEIVABLES	YEAR TO DATE REVENUE	BALANCE	YTD/ BUD
52052208	FERAL SWINE HANDLING LIC	.00	200.00	.00	2,650.00	-2,650.00	.00
52052218	BIOLOGICS	.00	15,600.00	.00	157,000.00	-157,000.00	.00
52052240	EIA LAB LICENSE	.00	.00	.00	9,250.00	-9,250.00	.00
52052255	AQUATIC CULTURE LICENSE	.00	16.00	.00	375.50	-375.50	.00
52052260	FARMED CERVIDAE LICENSE	.00	7,870.00	.00	20,332.50	-20,332.50	.00
TOTAL	AGRI: LIC-FEES	.00	23,686.00	.00	189,608.00	-189,608.00	.00
52054102	FLOCK FEES	.00	115.00	.00	985.00	-985.00	.00
52054103	POULTRY TESTING SUPPLIES	.00	80.00	.00	1,187.00	-1,187.00	.00
52054105	POULTRY TESTER PERMITS	.00	120.00	.00	575.00	-575.00	.00
52054109	POULTRY RE-CERTIFICATION	.00	20.00	.00	85.00	-85.00	.00
TOTAL	AGRI:AID LIC-FEE-PERMIT	.00	335.00	.00	2,832.00	-2,832.00	.00
TOTAL	SUM: AGRICULTURE FEES	.00	24,021.00	.00	192,440.00	-192,440.00	.00
TOTAL	SUM: LCNS-PERMIT FEES	.00	24,021.00	.00	192,440.00	-192,440.00	.00
53319921	AIS FINE,FORFEITS/PENALTY	.00	100.00	.00	6,400.00	-6,400.00	.00
TOTAL	OTHERS FINES,FOREITS,PENA	.00	100.00	.00	6,400.00	-6,400.00	.00
TOTAL	OTHER FINES-FORFEITS-PENL	.00	100.00	.00	6,400.00	-6,400.00	.00
TOTAL	FINES,FORFEITS, PENALTIES	.00	100.00	.00	6,400.00	-6,400.00	.00
55520121	VHS	.00	.00	.00	15,816.00	-15,816.00	.00
55520145	AVIAN FLU LOW-PATH	.00	.00	.00	270,000.00	-270,000.00	.00
55520158	PRV	.00	.00	.00	11,187.00	-11,187.00	.00
55520168	SCRAPIE GRANT	.00	.00	.00	62,000.00	-62,000.00	.00
55520184	SHP GARBAGE FEEDING	.00	.00	.00	44,381.00	-44,381.00	.00
55520185	FOREIGN ANIMAL DISEASE	.00	.00	.00	73,000.00	-73,000.00	.00
55520193	ANIMAL DIS TRACEABILITY	.00	.00	.00	117,899.00	-117,899.00	.00
TOTAL	REIMBURSEMENTS-FEDERAL	.00	.00	.00	594,283.00	-594,283.00	.00
55520221	IDC VHS	.00	.00	.00	1,903.00	-1,903.00	.00
55520229	IDC PRV	.00	.00	.00	1,951.00	-1,951.00	.00
55520293	IDC ANIMAL DISEASE TRACE	.00	.00	.00	7,101.00	-7,101.00	.00
TOTAL	REIMB FOR IDC COSTS (FED)	.00	.00	.00	10,955.00	-10,955.00	.00
TOTAL	SUM: FED REIMBURSEMENTS	.00	.00	.00	605,238.00	-605,238.00	.00
55560108	HOMELAND SECURITY 97.067	.00	3,001.50	.00	461,078.38	-461,078.38	.00
TOTAL	FED FUNDS F/OTH ST AGCYS	.00	3,001.50	.00	461,078.38	-461,078.38	.00
TOTAL	SUM:FED FND FR OTHR/STA	.00	3,001.50	.00	461,078.38	-461,078.38	.00
55610121	PRIV DONATION PET FUND	.00	4,498.00	.00	23,677.00	-23,677.00	.00
TOTAL	GRANTS/DONAT F/PRIV SOURC	.00	4,498.00	.00	23,677.00	-23,677.00	.00
TOTAL	SUM: GRANTS/DONTNS-PRIV	.00	4,498.00	.00	23,677.00	-23,677.00	.00

SELECTION CRITERIA: ALL

AGENCY - 040 - OKLA DEPT OF AGRICULTURE
DIVISION - 21 - ANIMAL INDUSTRY SERVICES

ACCOUNT	- - - - - TITLE - - - - -	BUDGET	PERIOD RECEIPTS	RECEIVABLES	YEAR TO DATE REVENUE	BALANCE	YTD/ BUD
55810141	REFUND MONEY PREV DISB 21	.00	.00	.00	216.46	-216.46	.00
TOTAL	REFUND: PREV DISBURSED	.00	.00	.00	216.46	-216.46	.00
TOTAL	SUMMARY:REIMB NON-FEDERAL	.00	.00	.00	216.46	-216.46	.00
TOTAL	SUM: GRANTS/REFUND/REIMB	.00	7,499.50	.00	1,090,209.84	-1,090,209.84	.00
57413514	AIS-HEALTH CERTIFICATES	.00	1,540.00	.00	19,944.00	-19,944.00	.00
57413516	ANIMAL FRIENDLY CAR TAGS	.00	580.00	.00	6,560.00	-6,560.00	.00
TOTAL	MERCHANDISE FOR RESALE	.00	2,120.00	.00	26,504.00	-26,504.00	.00
TOTAL	SUM: SALE OF DOC/MERCHD	.00	2,120.00	.00	26,504.00	-26,504.00	.00
TOTAL	SUM: SALES & SERVECES	.00	2,120.00	.00	26,504.00	-26,504.00	.00
TOTAL	ANIMAL INDUSTRY SERVICES	.00	33,740.50	.00	1,315,553.84	-1,315,553.84	.00

SELECTION CRITERIA: ALL

AGENCY - 040 - OKLA DEPT OF AGRICULTURE
DIVISION - 31 - MARKET DEVELOPMENT

ACCOUNT	- - - - - TITLE - - - - -	BUDGET	PERIOD RECEIPTS	RECEIVABLES	YEAR TO DATE REVENUE	BALANCE	YTD/ BUD
54110502	AG ENHANCE CASH MGT INT	.00	2,071.24	.00	23,371.51	-23,371.51	.00
TOTAL	INTEREST ON INVESTMENTS	.00	2,071.24	.00	23,371.51	-23,371.51	.00
TOTAL	SUM: INVESTMENT INCOME	.00	2,071.24	.00	23,371.51	-23,371.51	.00
TOTAL	SUM: INCOME FR MONEY/PROP	.00	2,071.24	.00	23,371.51	-23,371.51	.00
55520148	SPECIALTY CROP "0944"	.00	.00	.00	45,000.00	-45,000.00	.00
55520159	SPEC CROP GRANT(1249)	.00	.00	.00	122,000.00	-122,000.00	.00
55520198	OK SPECIALTY CROP PGM	.00	.00	.00	44,141.80	-44,141.80	.00
TOTAL	REIMBURSEMENTS-FEDERAL	.00	.00	.00	211,141.80	-211,141.80	.00
TOTAL	SUM: FED REIMBURSEMENTS	.00	.00	.00	211,141.80	-211,141.80	.00
55560107	HEALTHY COMM (ARRA)93.723	.00	3,300.00	.00	48,798.25	-48,798.25	.00
55560109	AITC FROM OSU	.00	660.33	.00	9,010.33	-9,010.33	.00
55560113	STEP ST TRADE/EXPORT PROM	.00	.00	.00	20,000.00	-20,000.00	.00
TOTAL	FED FUNDS F/OTH ST AGCYS	.00	3,960.33	.00	77,808.58	-77,808.58	.00
TOTAL	SUM:FED FND FR OTHR/STA	.00	3,960.33	.00	77,808.58	-77,808.58	.00
55600109	AGRITOURISM PROJECT	.00	.00	.00	250.00	-250.00	.00
TOTAL	INTERAGENCY GRANTS-NONFED	.00	.00	.00	250.00	-250.00	.00
TOTAL	SUM: INTERAGENCY GRANTS	.00	.00	.00	250.00	-250.00	.00
5560107	FOOD SAFETY COUNCIL	.00	778.25	.00	12,116.95	-12,116.95	.00
TOTAL	FED FUNDS F/OTH ST AGCYS	.00	778.25	.00	12,116.95	-12,116.95	.00
TOTAL	SUM:FED FND FR OTHR/STA	.00	778.25	.00	12,116.95	-12,116.95	.00
55610105	JUNIOR L/S SCHOLORSHIP FU	.00	.00	.00	132.00	-132.00	.00
55610106	COUNTY FAIR ENHANCE FUND	.00	.00	.00	56.00	-56.00	.00
TOTAL	GRANTS/DONAT F/PRIV SOURC	.00	.00	.00	188.00	-188.00	.00
TOTAL	SUM: GRANTS/DONTNS-PRIV	.00	.00	.00	188.00	-188.00	.00
55810108	MDS TULSA FAIR SHOW	.00	.00	.00	20,000.00	-20,000.00	.00
55810134	FARMERS MARKET BOXES	.00	20.00	.00	1,700.00	-1,700.00	.00
55810142	REFUND MONEY PREV DISB 31	.00	7.52	.00	3,087.58	-3,087.58	.00
55810147	AG ENHANCE/DIV LOAN PMTS	.00	933.06	.00	37,167.20	-37,167.20	.00
55810150	TULSA HOME & GARDEN SHOW	.00	.00	.00	2,800.00	-2,800.00	.00
55810151	OKC HOME & GARDEN SHOW	.00	.00	.00	4,100.00	-4,100.00	.00
TOTAL	REFUND: PREV DISBURSED	.00	960.58	.00	68,854.78	-68,854.78	.00
TOTAL	SUMMARY:REIMB NON-FEDERAL	.00	960.58	.00	68,854.78	-68,854.78	.00
TOTAL	SUM: GRANTS/REFUND/REIMB	.00	5,699.16	.00	370,360.11	-370,360.11	.00

SELECTION CRITERIA: ALL

AGENCY - 040 - OKLA DEPT OF AGRICULTURE
DIVISION - 31 - MARKET DEVELOPMENT

ACCOUNT	- - - - - TITLE - - - - -	BUDGET	PERIOD RECEIPTS	RECEIVABLES	YEAR TO DATE REVENUE	BALANCE	YTD/ BUD
57413511	MADE IN OKLAHOMA BAGS	.00	517.99	.00	2,488.99	-2,488.99	.00
57413513	AG TAGS	.00	480.00	.00	5,112.00	-5,112.00	.00
TOTAL	MERCHANDISE FOR RESALE	.00	997.99	.00	7,600.99	-7,600.99	.00
TOTAL	SUM: SALE OF DOC/MERCHD	.00	997.99	.00	7,600.99	-7,600.99	.00
57810502	PLASTICULTURE CONF REG	.00	.00	.00	1,851.00	-1,851.00	.00
TOTAL	REGISTRATION FEES	.00	.00	.00	1,851.00	-1,851.00	.00
TOTAL	SUM: REGIST ACTVY CHG	.00	.00	.00	1,851.00	-1,851.00	.00
57919908	MARKET NEWS MESSAGING SVC	.00	.00	.00	3,000.00	-3,000.00	.00
TOTAL	OTHER SALES & SERVICES	.00	.00	.00	3,000.00	-3,000.00	.00
TOTAL	SUM: OTHER SALES & SERV	.00	.00	.00	3,000.00	-3,000.00	.00
TOTAL	SUM: SALES & SERVECES	.00	997.99	.00	12,451.99	-12,451.99	.00
TOTAL	MARKET DEVELOPMENT	.00	8,768.39	.00	406,183.61	-406,183.61	.00

SELECTION CRITERIA: ALL

AGENCY - 040 - OKLA DEPT OF AGRICULTURE
DIVISION - 41 - PLANT IND & CONSUM SVCS

ACCOUNT	- - - - - TITLE - - - - -	BUDGET	PERIOD RECEIPTS	RECEIVABLES	YEAR TO DATE REVENUE	BALANCE	YTD/ BUD
52052201	RETAIL SEED LICENSE	.00	100.00	.00	33,980.00	-33,980.00	.00
52052202	APPLICATOR LAW LICENSE	.00	7,915.00	.00	361,490.00	-361,490.00	.00
52052203	APPLICATOR LAW TEST FEE	.00	18,100.00	.00	128,060.00	-128,060.00	.00
52052204	WHOLESALE SEED LICENSE	.00	.00	.00	22,700.00	-22,700.00	.00
52052205	RESTRICTED USE PEST LICEN	.00	400.00	.00	22,595.00	-22,595.00	.00
52052206	NRSRY LAW-INSCT PST PLNT	.00	6,054.00	.00	82,615.34	-82,615.34	.00
52052209	SEED INSPECTION FEES	.00	.00	.00	76,780.57	-76,780.57	.00
52052210	PESTICIDE LAW	.00	120,750.00	.00	1,665,400.00	-1,665,400.00	.00
52052213	SOIL AMENDMENT FEES	.00	600.00	.00	31,100.00	-31,100.00	.00
52052214	SEED PENALTY	.00	10.00	.00	375.48	-375.48	.00
52052216	FEED TONNAGE INSPECTION	.00	952.56	.00	741,661.58	-741,661.58	.00
52052219	FERTILIZER PENALTIES	.00	254.91	.00	5,913.05	-5,913.05	.00
52052220	APIARY LAW	.00	580.00	.00	1,470.00	-1,470.00	.00
52052221	LIME VENDOR LICENSE	.00	25.00	.00	2,000.00	-2,000.00	.00
52052222	LIME INSPECTION FEES	.00	.00	.00	42,336.47	-42,336.47	.00
52052223	FEED TONNAGE PENALTY	.00	800.00	.00	7,556.76	-7,556.76	.00
52052224	FERTILIZER LICENSE	.00	1,350.00	.00	87,175.00	-87,175.00	.00
52052230	PHYTOSANITARY-USDA ADMIN	.00	96.00	.00	1,092.00	-1,092.00	.00
52052231	WAREHOUSE EXAMS	.00	2,969.75	.00	26,174.75	-26,174.75	.00
52052234	FUEL ALCOHOL PROGRAM	.00	.00	.00	100.00	-100.00	.00
52052238	W & M REPAIRMAN'S LIC	.00	25.00	.00	15,795.00	-15,795.00	.00
52052243	L/S SCALE TEST	.00	400.00	.00	3,000.00	-3,000.00	.00
52052244	RANCH SCALE TEST	.00	6,400.00	.00	19,000.00	-19,000.00	.00
52052247	FEED LICENSE	.00	250.00	.00	21,696.00	-21,696.00	.00
52052248	FEED LICENSE PENALTY	.00	-50.00	.00	4,730.00	-4,730.00	.00
52052252	FERT INSP FEE OVER BASE	.00	20.00	.00	753,290.23	-753,290.23	.00
52052253	PHYTOSANITARY	.00	1,143.90	.00	76,943.90	-76,943.90	.00
52052256	FERTILIZER REGISTRATION	.00	3,000.00	.00	202,600.00	-202,600.00	.00
52052258	PROPER PESTICIDE DISP FEE	.00	7,890.00	.00	109,500.00	-109,500.00	.00
52052259	PEST/DEVICE PROD PERMIT	.00	100.00	.00	1,625.00	-1,625.00	.00
TOTAL	AGRI: LIC-FEES	.00	180,136.12	.00	4,548,756.13	-4,548,756.13	.00
TOTAL	SUM: AGRICULTURE FEES	.00	180,136.12	.00	4,548,756.13	-4,548,756.13	.00
TOTAL	SUM: LCNS-PERMIT FEES	.00	180,136.12	.00	4,548,756.13	-4,548,756.13	.00
53319941	PICS FINE,FORFEIT/PENALTY	.00	4,600.00	.00	58,150.00	-58,150.00	.00
TOTAL	OTHERS FINES,FOREITS,PENA	.00	4,600.00	.00	58,150.00	-58,150.00	.00
TOTAL	OTHER FINES-FORFEITS-PENL	.00	4,600.00	.00	58,150.00	-58,150.00	.00
TOTAL	FINES,FORFEITS, PENALTIES	.00	4,600.00	.00	58,150.00	-58,150.00	.00
55207510	SOYBEAN COMMISSION AUDITS	.00	.00	.00	385.00	-385.00	.00
55207511	WHEAT COMMISSION AUDITS	.00	.00	.00	1,925.00	-1,925.00	.00
TOTAL	I/A REIMB-ADM EXPENSE	.00	.00	.00	2,310.00	-2,310.00	.00
TOTAL	I/A REIMB-GENERAL	.00	.00	.00	2,310.00	-2,310.00	.00

SELECTION CRITERIA: ALL

AGENCY - 040 - OKLA DEPT OF AGRICULTURE
DIVISION - 41 - PLANT IND & CONSUM SVCS

ACCOUNT	- - - - - TITLE - - - - -	BUDGET	PERIOD RECEIPTS	RECEIVABLES	YEAR TO DATE REVENUE	BALANCE	YTD/ BUD
55520102	COOL Country of Origin	.00	.00	.00	32,184.06	-32,184.06	.00
55520110	EPA-PEST ENFORCE 66.700	.00	58,425.00	.00	412,886.00	-412,886.00	.00
55520111	EPA-PESTICIDE CERT 66.700	.00	.00	.00	27,917.00	-27,917.00	.00
55520112	IMPORTED FIRE ANT 10.025	.00	.00	.00	50,518.00	-50,518.00	.00
55520114	EPA-WORKR PROTEC 66.700	.00	.00	.00	40,909.00	-40,909.00	.00
55520117	PEST SURVEY 10.025	.00	.00	.00	173,526.00	-173,526.00	.00
55520139	EVAL USE TECH FIFRA 66709	.00	.00	.00	12,147.00	-12,147.00	.00
55520151	PEST RECORD PGM 10.163	.00	.00	.00	29,881.00	-29,881.00	.00
55520157	OEI GRANT EPA	.00	.00	.00	72,639.00	-72,639.00	.00
55520161	FDA BSE INSPECTIONS	.00	.00	.00	9,264.70	-9,264.70	.00
TOTAL	REIMBURSEMENTS-FEDERAL	.00	58,425.00	.00	861,871.76	-861,871.76	.00
55520202	IDC-PEST ENFORCE 66.700	.00	10,593.00	.00	73,785.00	-73,785.00	.00
55520203	IDC-PEST APPL CERT 66.700	.00	.00	.00	4,897.00	-4,897.00	.00
55520206	IDC PEST RECORD 10.163	.00	.00	.00	5,418.00	-5,418.00	.00
55520207	IDC-IMPRT FIRE ANT 10.025	.00	.00	.00	9,159.00	-9,159.00	.00
55520209	IDC-EPA-WP 66.700	.00	.00	.00	7,134.00	-7,134.00	.00
55520239	IDC EVAL TECH FIFRA 66709	.00	.00	.00	2,119.00	-2,119.00	.00
TOTAL	REIMB FOR IDC COSTS (FED)	.00	10,593.00	.00	102,512.00	-102,512.00	.00
TOTAL	SUM: FED REIMBURSEMENTS	.00	69,018.00	.00	964,383.76	-964,383.76	.00
55810143	REFUND MONEY PREV DISB 41	.00	.00	.00	5.00	-5.00	.00
TOTAL	REFUND: PREV DISBURSED	.00	.00	.00	5.00	-5.00	.00
TOTAL	SUMMARY:REIMB NON-FEDERAL	.00	.00	.00	5.00	-5.00	.00
TOTAL	SUM: GRANTS/REFUND/REIMB	.00	69,018.00	.00	966,698.76	-966,698.76	.00
TOTAL	PLANT IND & CONSUM SVCS	.00	253,754.12	.00	5,573,604.89	-5,573,604.89	.00

SELECTION CRITERIA: ALL

AGENCY - 040 - OKLA DEPT OF AGRICULTURE
DIVISION - 42 - OK COMMODITY STORAGE INDM

ACCOUNT	- - - - - TITLE - - - - -	BUDGET	PERIOD RECEIPTS	RECEIVABLES	YEAR TO DATE REVENUE	BALANCE	YTD/ BUD
52054305	OCSI - REINSURANCE FEE	.00	1,000.00	.00	26,690.00	-26,690.00	.00
TOTAL	AGRI: OCSI	.00	1,000.00	.00	26,690.00	-26,690.00	.00
TOTAL	SUM: AGRICULTURE FEES	.00	1,000.00	.00	26,690.00	-26,690.00	.00
TOTAL	SUM: LCNS-PERMIT FEES	.00	1,000.00	.00	26,690.00	-26,690.00	.00
54110501	OCSI - INTEREST	.00	17,519.21	.00	195,282.19	-195,282.19	.00
TOTAL	INTEREST ON INVESTMENTS	.00	17,519.21	.00	195,282.19	-195,282.19	.00
TOTAL	SUM: INVESTMENT INCOME	.00	17,519.21	.00	195,282.19	-195,282.19	.00
TOTAL	SUM: INCOME FR MONEY/PROP	.00	17,519.21	.00	195,282.19	-195,282.19	.00
TOTAL	OK COMMODITY STORAGE INDM	.00	18,519.21	.00	221,972.19	-221,972.19	.00

SELECTION CRITERIA: ALL

AGENCY - 040 - OKLA DEPT OF AGRICULTURE
DIVISION - 51 - WILDLIFE SERVICES

ACCOUNT	- - - - - TITLE - - - - -	BUDGET	PERIOD RECEIPTS	RECEIVABLES	YEAR TO DATE REVENUE	BALANCE	YTD/ BUD
55410101	PAYMENTS BY LOCAL GOVTS	.00	.00	.00	156,000.00	-156,000.00	.00
TOTAL	REC F/LOCAL SUB-COOP PROJ	.00	.00	.00	156,000.00	-156,000.00	.00
TOTAL	SUM: REC' LOCAL GOVERNM	.00	.00	.00	156,000.00	-156,000.00	.00
55810144	REFUND MONEY PREV DISB 51	.00	.00	.00	461.87	-461.87	.00
TOTAL	REFUND: PREV DISBURSED	.00	.00	.00	461.87	-461.87	.00
TOTAL	SUMMARY:REIMB NON-FEDERAL	.00	.00	.00	461.87	-461.87	.00
TOTAL	SUM: GRANTS/REFUND/REIMB	.00	.00	.00	156,461.87	-156,461.87	.00
TOTAL	WILDLIFE SERVICES	.00	.00	.00	156,461.87	-156,461.87	.00

SELECTION CRITERIA: ALL

AGENCY - 040 - OKLA DEPT OF AGRICULTURE
DIVISION - 61 - FOOD SAFETY

ACCOUNT	- - - - - TITLE - - - - -	BUDGET	PERIOD RECEIPTS	RECEIVABLES	YEAR TO DATE REVENUE	BALANCE	YTD/ BUD
52052225	ORGANIC FOOD ACT	.00	1,635.11	.00	16,208.63	-16,208.63	.00
52052227	EGG DEALER'S LICENSE	.00	525.00	.00	10,075.00	-10,075.00	.00
52052229	EGG INSPECTION FEE	.00	14,141.60	.00	140,808.85	-140,808.85	.00
52052241	DAIRY TANK INSP FEES	.00	2,625.00	.00	34,200.00	-34,200.00	.00
52052246	DAIRY MILK INSPECTION	.00	22,669.06	.00	243,683.70	-243,683.70	.00
TOTAL	AGRI: LIC-FEES	.00	41,595.77	.00	444,976.18	-444,976.18	.00
52053201	MEAT INSP OVERTIME	.00	2,358.75	.00	12,239.99	-12,239.99	.00
TOTAL	AGRI:MI GRADING FEES	.00	2,358.75	.00	12,239.99	-12,239.99	.00
TOTAL	SUM: AGRICULTURE FEES	.00	43,954.52	.00	457,216.17	-457,216.17	.00
TOTAL	SUM: LCNS-PERMIT FEES	.00	43,954.52	.00	457,216.17	-457,216.17	.00
55520101	MEAT INSP MATCHING 10.475	.00	110,583.39	.00	1,223,501.22	-1,223,501.22	.00
55520106	SHELL EGG SURVEILLANCE	.00	.00	.00	3,305.39	-3,305.39	.00
55520107	POULTRY & EGG GRADING	.00	.00	.00	268,202.37	-268,202.37	.00
55520172	NAT'L ORGANIC CERT 10163	.00	2,325.00	.00	7,950.00	-7,950.00	.00
TOTAL	REIMBURSEMENTS-FEDERAL	.00	112,908.39	.00	1,502,958.98	-1,502,958.98	.00
55520201	IDC-MEAT INSP 10.475	.00	23,028.48	.00	217,867.01	-217,867.01	.00
TOTAL	REIMB FOR IDC COSTS (FED)	.00	23,028.48	.00	217,867.01	-217,867.01	.00
TOTAL	SUM: FED REIMBURSEMENTS	.00	135,936.87	.00	1,720,825.99	-1,720,825.99	.00
55810149	REFUND MONEY PREV DISB 61	.00	.00	.00	1,399.72	-1,399.72	.00
TOTAL	REFUND: PREV DISBURSED	.00	.00	.00	1,399.72	-1,399.72	.00
TOTAL	SUMMARY:REIMB NON-FEDERAL	.00	.00	.00	1,399.72	-1,399.72	.00
TOTAL	SUM: GRANTS/REFUND/REIMB	.00	135,936.87	.00	1,722,225.71	-1,722,225.71	.00
TOTAL	FOOD SAFETY	.00	179,891.39	.00	2,179,441.88	-2,179,441.88	.00

SELECTION CRITERIA: ALL

AGENCY - 040 - OKLA DEPT OF AGRICULTURE
DIVISION - 67 - AGRICULTURAL LABORATORIES

ACCOUNT	- - - - - TITLE - - - - -	BUDGET	PERIOD RECEIPTS	RECEIVABLES	YEAR TO DATE REVENUE	BALANCE	YTD/ BUD
52051504	PSEUDORABIES TEST	.00	4,247.00	.00	158,673.00	-158,673.00	.00
52051505	CALIBRATION OF WEIGHTS	.00	17,787.00	.00	152,487.58	-152,487.58	.00
52051506	SEED ANALYSIS FEES	.00	5,151.00	.00	42,647.00	-42,647.00	.00
52051509	FOOD AND DAIRY	.00	3,012.00	.00	22,882.00	-22,882.00	.00
52051510	GENERAL CHEMISTRY TESTING	.00	59.00	.00	191,509.00	-191,509.00	.00
52051511	MEAT TESTING	.00	593.00	.00	9,483.00	-9,483.00	.00
52051512	PESTICIDE TESTING	.00	325.00	.00	103,125.00	-103,125.00	.00
52051514	INORGANIC TESTING	.00	1,743.00	.00	344,555.00	-344,555.00	.00
TOTAL	AGRI:CHEM LAB LIC-BKS-FEE	.00	32,917.00	.00	1,025,361.58	-1,025,361.58	.00
TOTAL	SUM: AGRICULTURE FEES	.00	32,917.00	.00	1,025,361.58	-1,025,361.58	.00
TOTAL	SUM: LCNS-PERMIT FEES	.00	32,917.00	.00	1,025,361.58	-1,025,361.58	.00
55510105	FOOD SAFETY TASK FORCE	.00	.00	.00	6,250.00	-6,250.00	.00
TOTAL	GRANTS-IN-AID FEDERAL	.00	.00	.00	6,250.00	-6,250.00	.00
TOTAL	SUM: FED GRANTS-IN-AID	.00	.00	.00	6,250.00	-6,250.00	.00
55810148	REIM LAB FOR FAX CHGS	.00	112.00	.00	1,146.11	-1,146.11	.00
TOTAL	REFUND: PREV DISBURSED	.00	112.00	.00	1,146.11	-1,146.11	.00
TOTAL	SUMMARY:REIMB NON-FEDERAL	.00	112.00	.00	1,146.11	-1,146.11	.00
TOTAL	SUM: GRANTS/REFUND/REIMB	.00	112.00	.00	7,396.11	-7,396.11	.00
TOTAL	AGRICULTURAL LABORATORIES	.00	33,029.00	.00	1,032,757.69	-1,032,757.69	.00
TOTAL	OKLA DEPT OF AGRICULTURE	.00	2,835,551.71	.00	32,922,371.79	-32,922,371.79	.00
TOTAL REPORT		.00	2,835,551.71	.00	32,922,371.79	-32,922,371.79	.00

Oklahoma Department of Agriculture, Food and Forestry

Month	FY-09	FY-10	FY-11	FY-12
Jul	$5,205,680	$5,311,397	$5,148,179	$2,700,928
Aug	$6,950,204	$6,009,994	$5,268,098	$2,369,885
Sep	$6,785,369	$6,834,589	$5,520,220	$2,855,967
Oct	$7,444,183	$6,484,207	$4,895,338	$2,739,077
Nov	$6,730,863	$6,071,839	$4,147,044	$2,036,383
Dec	$6,619,998	$6,563,929	$4,288,359	$2,300,152
Jan	$6,828,996	$6,760,304	$3,906,015	$2,008,143
Feb	$6,771,521	$6,594,616	$3,862,603	$1,946,307
Mar	$6,912,348	$7,655,896	$4,216,436	$1,618,989
Apr	$6,204,716	$6,906,665	$3,716,313	1,446,731.52
May	$5,696,299	$6,063,037	$3,057,689	
Jun	$4,838,425	$5,323,053	$3,432,789	
AVERAGE	$6,415,717	$6,381,627	$4,288,257	$2,202,256

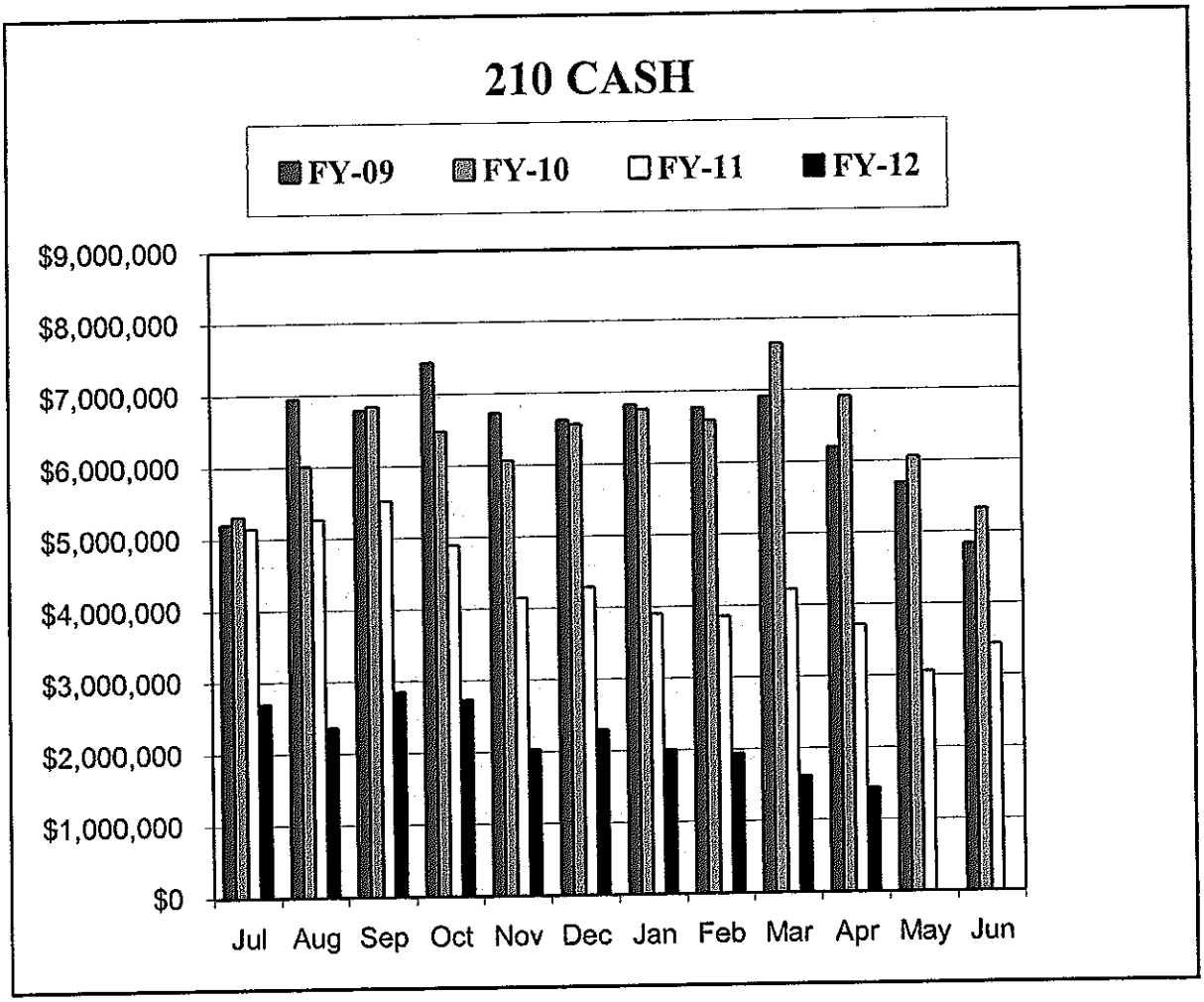

COMMODITY STORAGE INDEMNITY
INVESTMENT REPORT
AS OF APRIL 30, 2012

Investments with Office of State Treasurer:	
Cash Management Account:	$9,556,558.61
Regular Long Term Investments:	0.00
Salvage Funds:	0.00
Total Invested in Grain Storage Indemnity Fund:	$9,556,558.61

FY-2012 RECEIPTS

	CURRENT MONTH	YTD
NEW	-	-
INTEREST	17,519.21	195,282.19
REINSURANCE	1,000.00	26,690.00
RECOVERED COSTS	-	-
ELEVATOR SALVAGE	-	-
MATURED LONG TERM INVEST	-	-
TOTALS	$18,519.21	$221,972.19

MAY 2012 BOARD REPORT
AGRICULTURE LABORATORY SERVICES
(April 2012 Activities)

QUALITY ASSURANCE SECTION: (Robert Whitney, Quality Manager)

The QA Manager continues drafting a new Quality Manual and supporting quality reference documents for the ODAFF Laboratory Services Pesticide Section. The following additions to the Quality System must be approved and implemented in order to satisfy the requirements of ANSI/ISO/IEC 17025:2005.

- Quality Manual
- Standard Administrative Procedures (SAPs)
- General Laboratory Practices (GLPs)
- Reference files to the quality system

Procedures for the documenting traceability of laboratory data, customer service, and sample handling, are planned in order to compliment and complete an ISO 17025 compliant quality system.

The Inorganic Section Supervisor, Technical Manager and QA Manager met with Oklahoma Conservation Commission (OCC) Water Quality staff on the 25th to discuss laboratory results, quality of data, and process improvements. OCC asked about ODAFF Laboratory Services capabilities for testing blue green algae's (cyanobacteria) toxins. OCC currently sends all samples for cyanobacteria toxins to a Florida laboratory for analysis. The Laboratory staff is researching appropriate testing methods.

The routine distribution of quality control samples to respective sections of the Laboratory was ongoing this month. Collection and submission of data to the respective study groups for statistical analysis was conducted. The completed data from various PT programs was evaluated and appropriate PT reports were issued to the sections involved. The General Chemistry Section achieved 100% proficiency on all monthly PT's.

TECHNICAL MANAGEMENT: (Paul Kerr, Technical Manager)

During month of April 2011, Culligan exchanged three of the four water purification beds and bacteriological activity in tap and source water from the DI source beds and UV sanitization unit was low. Tap water was clean this month and activity at the two monitoring sites and each laboratory sites were low, which is better than expected. ODAFF Laboratory Services is currently evaluating the addition of a second UV unit prior to the carbon bed to reduce bacteria before entering the carbon bed. This proposed change should make the system more robust and maximize the efficiency of sanitization cycles. As always, the Dairy/Food Safety Laboratory will continue to monitor the DI water system's quality.

The Inorganic Chemistry Section continues to evaluate the new Seal segmented flow analyzer's instrumental methods for Total Nitrogen as Nitrate/Nitrite (TN) and Total Kjeldahl Nitrogen (TKN). The TKN method has been verified and the laboratory SOP has been written and approved.

On April 25th, the ODAFF Laboratory Services held their quarterly meeting with the Oklahoma Conservation Commission staff (OCC). Topics of discussion were ammonia testing, probabilistic site sampling and testing cycle (five year cycle coming to an end), new Seal segmented flow analyzer and TP/OP/TKN testing, new testing opportunities, budget, and historical data. Our positive relationship with OCC continues to strengthen by providing quality data, excellent customer service, and good communication. The Inorganic Section continued improving their quality system this year by integrating peer review into their system. The goal is to have peer review in place by the end of this fiscal year.

The General Chemistry Section's analytical instruments have been functioning well with one exception; the Elementar Nitrogen Combustion Analyzer used for Protein and Nitrogen testing had several mechanical failures which have been resolved by systematic testing and diagnosis. Additionally, this section continues work on quality system documentation including updating test methods in an effort to meet the ISO 17025 laboratory requirements.

The General Chemistry Section has generated comparison data for fat analysis in liquid feed and tub matrices by two fat test methods. This data is in technical review.

In the Pesticides Section's analytical instruments continue to function well, however the helium (He) supply is becoming a larger issue. Airgas informed ODAFF Laboratory Services of a global shortage helium supply shortage and their subsequent reduction in allocations to all customers. Based on this information, ODAFF Laboratory Services implemented instrument configurations to reduce our helium usage and dependency on helium supply. In addition, we have ordered and received a small reserve supply of helium from Airgas.

The ODAFF Laboratory Services met with ODAFF CPS staff and agreed to move unknown pesticide screens to targeted analyte analysis. Managerial staffs from ODAFF CPS and Laboratory Services are working cooperatively to identify the analytes to include in these targeted analysis screens. Method development and validation will follow.

The Technical Manager attended P-Card training this month and now has a P-Card. The General Chemistry, Inorganic and Pesticide Sections have removed several pieces of their legacy analytical equipment for state surplus and donated the legacy Inductively Coupled Plasma Spectrometer (ICP) to a local university.

OKLAHOMA BUREAU OF STANDARDS: (Richard Gonzales, Metrologist III)

The number of standards calibrated by the Bureau this fiscal year is approximately eighty four percent of prior years. This deficit is mostly due to a decline in out of state calibrations for precision mass standards.

Five out-of-state customers submitted standards in for calibration out of a total of twenty-seven. Two noteworthy companies sent in standards for calibration this month, State of Connecticut Department of Energy and Environmental Protection and the Seraphin Company out of New Jersey. The State of Connecticut submitted two standards used with a robotic comparator for filter testing. The Seraphin Company submitted three volume measuring devices that were calibrated for use in Greece.

The National Institute of Standards and Technology (N.I.S.T.) provided notification that that two 1 kilogram mass standards that were sent for calibration will not be completed and returned until sometime in May. This delay was caused by environmental control problems in the NIST calibration laboratory.

There were two instances of environmental stability that caused work to be halted in the Bureau this month. A one-day delay in Mass I and II calibration on April 24th was caused by an overnight drop in the laboratory temperature. A one-day delay in Mass I, II, and volume calibrations was caused by an overnight increase in humidity.

DAIRY/FOOD SAFETY SECTION: (Frank Barcellos, Clinical Laboratory Scientist IV)

The Food & Dairy Section is working with a vendor to replace the old Vidas analyzer with a newer model, or to obtain updated software. The vendor offered an option for a five year and a three year purchase agreement which requires the Food & Dairy Section to buy 240 test kits per month. While this is a better agreement than has been offered in the past, it still does not meet the needs of The Food & Dairy Section. Since we would not use 240 test kits per month the Section Supervisor & Laboratory Managers feel this would only waste precious funds. The Section Supervisor plans to pursue less expensive options with the vendor. The Section is interested in using the Vidas again as part of our testing regime, provided an acceptable agreement can be met with the vendor.

The Section had a small issue with the autoclave door again but the Service Technician has repaired it.

GENERAL CHEMISTRY SECTION: (Vicki Murley, Environmental/Chemical Laboratory Scientist IV)

The General Chemistry Section received 373 total samples including 207 feed, 147 fertilizers, 12 lime and seven meat samples. The laboratory issued 295 sample reports and made 1056 determinations, 94 of which exceeded the analytical variance. Across all programs, official

samples were processed within fourteen days (target 18 days) on average while service samples were processed within eight days (target 10 days) on average.

A new grinder was purchased and put into service for meat sample preparation with funds approved by Secretary Reese. This grinder is designed to process high fat and high moisture samples as well as very hard materials. It can be used to expedite grinding of hard cattle cubes and soft tub feeds.

Nitrogen and Protein experienced a short delay this month due to intermittent instrument problems. The Technical Manger assisted the Section with diagnosis and repair. This instrument is used heavily throughout the year and will need professional maintenance soon.

Surplus equipment was disposed this month. The Varian model ICP Spectrophotometer was donated to a local university. This instrument performs elemental analysis and was replaced with a newer model when the laboratory relocated. Such equipment is costly and rarely found in educational environments. Future university science students will benefit from experience with this instrument, which is commonly used in agricultural and environmental laboratories.

INORGANIC SECTION: (Tanna Kilpatrick, Environmental/Chemical Laboratory Scientist IV)

In the month of April, the Inorganic Chemistry Section completed 339 samples consisting of 1,754 parameters. Of these, 151 were LMFO samples with 581 determinations, 1 was an official pollution sample, and 5 were service samples with 21 determinations.

The Section began training on the peer review process. Peer review means that the members of the group check each others' work as opposed to all of the data being checked by the Section Supervisor. Changing to peer reviews will save time in the overall sample review process and add an additional data reviewer for improved quality. Peer review helps to familiarize analysts with other work in the Section and the quality measures associated with each test.

The last of the LMFO samples for the season were brought in on April 25th. For this fiscal year, the Section analyzed 640 LMFO samples which consisted of over 3,000 determinations.

A second analyst has been trained for ammonia testing on the Seal flow analyzer. The second analyst will become the primary analyst for ammonia to help the overall efficiency of the Section.

PESTICIDE SECTION: (Steven Moser, Environmental/Chemical Laboratory Scientist IV)

In April, the Section received119 samples and completed 137 samples, including 342 determinations on 35 different analytes. The turn-around times are average for this time of year. The turn-around time in April was 13.91 days which is ~ one-half of the Sections targeted turn-around time of 28 days.

The Section received a higher than normal number of human health related samples. More than 13% of the sample load was human health related. We expect that the number of these samples will decline in the coming months as they traditionally are not as high as recent months.

The Delaware Department of Agriculture Laboratory reached out to us for help with an Imprelis case. Imprelis is now banned after only 8 months on the market. We helped Indiana by sharing our in-house method for Imprelis developed last year.

Several analytical instruments have been reconfigured to reduce Helium consumption. This will be critical as Helium is expected to be in short supply in the coming year.

SEED SECTION: (Wade Krivanek, State Seed Program Administrator)

The Board of Directors of the Oklahoma Crop Improvement Association (OCIA) held their quarterly board meeting on April 20th at the Samuel Roberts Noble Foundation in Ardmore. Seed Program Administrator, Wade Krivanek attended the meeting and presented updates involving the state seed program.

OCIA Directors shared information about current certified crop and field conditions in their areas. Certified wheat acres were considered to be in mostly good to excellent condition. Several counties were recently stricken by storms and were reporting heavy lodging in the lower areas. In the panhandle, many areas still remain under drought conditions leaving many non-irrigated acres in very poor condition. Fungicide application was underway in all areas primarily to help ward off powdery mildew and viruses such as barley yellow dwarf and wheat streak mosaic.

Officials from the Samuel Roberts Noble Foundation provided a tour of their greenhouse, laboratory, and field grow-out facilities. The Foundation is hoping to obtain the necessary requirements from OCIA in order to produce certified seed primarily for rye. Currently there are no certified rye varieties available in the state.

SEROLOGY SECTION: (Pete Bourns, Clinical/Laboratory Scientist IV)

Brucellosis testing submitted during April totaled 1,384, including 338 swine and only 13 state AIS requests. There were no milk samples submitted for the Brucella Ring test. There were 6 screen test positive Brucellosis samples that required further confirmation. Four were confirmed positive for Brucellosis and classified as suspects. The four are swine from Coal County. The number of Brucellosis samples for April, 2012 (1,384 compared to 981 in 2011 and 2,066 in 2010) is more than April, 2011 and less than April, 2010.

Pseudorabies submissions were 351, which is more than any April since 2007. There were no slaughter pigs, no stockyard pigs, and no feral pigs.
EIA testing was about half the normal number of samples for April's running 5-year average. There were 73 samples submitted and two positives. One positive was from a Michigan horse and the other was a mule that is re-bled and tested annually.

The Serology Section is currently performing proficiency tests (PT's) for Brucellosis for our yearly accreditation requirement.

Respectfully Submitted,

Brenda Snodgrass, Assistant Director
for Mike Talkington DVM
Director, Laboratory Services Division

LABORATORY SERVICES DIVISION
REVENUE GENERATION FOR FY12
Reflects Billed Services for the Month

Revenue Code	Function Description	FY11 Total	FY12 Budget	Jan-12	Feb-12	Mar-12	Apr-12	Total
590	General Chemistry Testing	$ 7,524.00	$ 9,000.00	$ 131.00	$ 232.50	$ 177.00	$ 713.00	$ 2,740.00
453	Seed Testing Fees	$ 27,071.00	$ 42,000.00	$ 1,679.00	$ 4,353.00	$ 5,163.00	$ 1,208.00	$ 27,467.00
592	Pesticide Testing	$ 2,100.00	$ 6,000.00	$ -	$ -	$ 325.00	$ -	$ 2,625.00
594	Inorganic Testing	$ 444,818.50	$ 384,000.00	$ 21,120.00	$ 27,435.00	$ 10,533.00	$ 28,086.00	$ 294,358.00
452	Bureau of Standards	$ 212,031.00	$ 204,000.00	$ 13,967.00	$ 3,092.00	$ 23,582.00	$ 23,413.00	$ 157,763.00
451	Serology Testing	$ 179,897.00	$ 192,000.00	$ 14,412.00	$ 11,732.50	$ 3,627.00	$ 5,759.50	$ 148,165.00
449	Dairy/Food Safety	$ 23,316.00	$ 24,000.00	$ 3,335.00	$ 2,601.00	$ 3,211.00	$ 2,344.00	$ 29,616.00
310	Fax Fees	$ 1,393.00	$ 1,200.00	$ 93.00	$ 72.00	$ 77.00	$ 104.00	$ 993.00
458	EPA Funds			$ -	$ -	$ -	$ -	$ -
	Other Sources	$ 230,000.00	$ 225,000.00					$ 131,250.00
	Total	**$ 1,128,150.50**	**$ 1,087,200.00**	**$ 54,737.00**	**$ 49,518.00**	**$ 46,695.00**	**$ 61,627.50**	**$ 794,977.00**
	Monthly Average Needed to Meet Budget		**$ 90,600.00**					
	Monthly Average FY12		**$ 79,497.70**					
	Agency Testing Not Billed							
	CPS			$ 60,387.50	$ 41,949.50	$ 68,825.00	$ 60,053.00	$ 650,941.50
	AIS			$ 294.00	$ 526.00	$ 181.50	$ 323.50	$ 8,347.50
	AMES			$ -	$ -	$ -	$ -	$ -
	Food Safety			$ 13,781.00	$ 10,999.00	$ 14,803.00	$ 13,036.00	$ 120,538.00
	Total			$ 74,462.50	$ 53,474.50	$ 83,809.50	$ 73,412.50	**$ 779,827.00**

BOARD REPORT
AGRICULTURAL LABORATORY SERVICES
APIRL 2012 ACTIVITIES

FEED SAMPLES	295
FEED DETERMINATIONS	516
POSSIBLE VIOLATIONS	50
FERTILIZER SAMPLES	125
FERTILIZER DETERMINATIONS	488
POSSIBLE VIOLATIONS	44
LIME SAMPLES	14
LIME DETERMINATIONS	22
POSSIBLE VIOLATIONS	0
PESTICIDE SAMPLES	137
PESTICIDE DETERMINATIONS	345
POSSIBLE VIOLATIONS	14
MEAT SAMPLES	6
MEAT DETERMINATIONS	31
VIOLATIONS	0
INORGANIC LAB SAMPLES	339
DETERMINATIONS	1754
STATE-FEDERAL VET. LAB. SAMPLES	1808
STATE-FEDERAL VET. LAB. DETERMINATIONS	2692
NUMBER POSITIVES	0
SEED SAMPLES	349
SEED DETERMINATIONS	783
POSSIBLE VIOLATIONS	15
BUREAU OF STANDARDS CERTIFICATES	104
NUMBER OF STANDARDS CALIBRATED	1374
FEE CHARGES	$23,413.00
DAIRY SAMPLES	540
DAIRY DETERMINATIONS	1300
POSSIBLE VIOLATIONS	27
TOTAL SAMPLES	**3717**
TOTAL DETERMINATIONS	**9305**
TOTAL POSSIBLE VIOLATIONS	**150**

May 2012

FORESTRY SERVICES BOARD REPORT

April Activities

Our Mission – To conserve, enhance and protect the forest resources of Oklahoma for present and future generations

Meeting Special Needs through Forestry

Tushka Tree Planting. Oklahoma Forestry Services and the Tree Bank Foundation combined efforts with ACTOR, Atoka County Tornado Organization for Recovery, to assist the recovery efforts following the tornado of April 14, 2011. A delivery of 166 trees from the Tree Bank Foundation arrived at Tushka Public Schools on Tuesday, April 10th, to be planted on the school grounds and distributed to local citizens. Oklahoma Forestry Services staff from Headquarters and the Antlers district was on hand to assist with planting and distributing the trees with the help of teachers and students. To kick off the day, a school-wide tree planting demonstration was conducted by OFS Forester Mark Bays (photo at right). The teachers and students dug in to plant 16 large trees and distributed the remaining 150 trees to local residents. The trees were donated by the Tree Bank Foundation and the Apache Oil Foundation.

Tree Cycler. In recognition of our new partnership with the nationwide Tree Cycler organization, the group has agreed to sponsor the planting of 2,000 tree seedlings on the Tar Creek Superfund Site restoration. Tree Cycler is working with various corporate sponsors to offer businesses and their customers the opportunity to sponsor tree planting on specific projects of interest.

Assuring Forest & Natural Resource Stewardship through Landowner Assistance

Farm Show. We participated in the annual Farm Show, held at the State Fairgrounds in Oklahoma City, April 19-21 (photo at right). We met with and assisted many landowners during the show, and will follow up with site visits shortly.

Tree Farm Audit. The American Tree Farm System conducted a third-party audit of Oklahoma's Tree Farm program April 30 and May 1. The auditor and several of our foresters visited 13 certified Tree Farms in southeastern Oklahoma to evaluate compliance with national program standards. If our program meets expectations, recognized Tree Farms will be considered 'group certified.' Wood harvested from these sustainably-managed forestlands can then contribute to industry certified-wood programs, such as the Sustainable Forestry Initiative.

H-2B Guest Worker Wage Rules. The Forest Landowners Association reports that a Florida judge has suspended implementation of the U.S. Department of Labor's proposed H-2B Guest Worker Wage Rules, at least until the end of the year. Many landowners rely on migrant workers for tree planting crews each winter. The Department of Labor had proposed new rules which will change the wage rates for these workers, thereby increasing tree planting costs considerably.

Urban and Community Forestry - Improving the Forests Where We Live

Survivor Elm Activities. Urban Foresters Mark Bays and Alanna McFarland, and Staff Forester Brian Hall, attended the 17th Anniversary Remembrance Ceremony April 19 at the Oklahoma City National Memorial (photo at left). Close to two thousand people attended the ceremony, toured the grounds and visited the museum. Following the ceremony Mark, Alanna and Brian worked with volunteers and Memorial employees to give away close to 150 seedlings from the Survivor Tree (photo). Earlier in the month Mark spoke at the Oklahoma City Chapter of the Daughters of American Revolution monthly meeting April 11 and told the story of how tree protection measures during the construction of the outdoor memorial grounds helped protect the tree.

ODOT Tree Planting Workshop. Urban Forester Alanna McFarland helped organize and conduct a grant writing workshop April 6 at Will Rogers Park in Oklahoma City for the ODOT Tree Planting Grant Program. Nearly 50 participants from 30 cities, agencies and tribal governments learned about the requirements and the steps to consider when applying for these funds. There is $435,000 available for grants this year and the deadline for submitting projects is July 6.

Oklahoma Live. Mark Bays' monthly appearance on KSPI-52 *Oklahoma Live* with Lyn Hester was on April 26. Helping trees recover from last year's drought and proper pruning techniques were the main topics of discussion for the segment.

Conservation Trees - Planting Forests for Tomorrow

Forest Regeneration and Tree Improvement Update. The Forest Regeneration Center held a seedling truck sale at the Agriculture Building on April 3 in conjunction with the Farmers Market. Even though plagued by heavy rain, we filled 18 seedling orders for about $1,500 in sales. We also offered seedlings at the Farm Show (photo at left). The on-line store closed for seedling orders after April 13, but remains open for tree book sales. Through the 13th, we processed 55 orders for $7,072 through the store. We accepted over-the-counter seedling sales at the FRC through April 27.

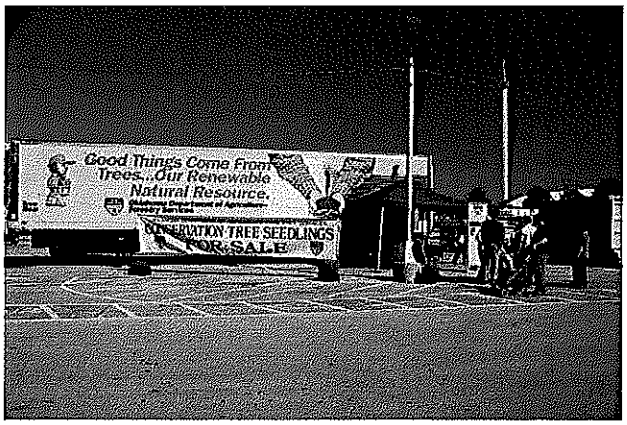

Keeping Water Clean

Water Quality Forester. This position has been vacant since April 1, 2010.

General Permit for Pesticide Applications. EPA representatives presented information on the new pesticide general permit in Norman on April 13. Several forest industry representatives attended.

Forest Conservation Education - Teaching the Values of Forests and Forestry

Outdoor Resource Day. Urban Forester Mark Bays participated in an outdoor resource day in partnership with the Oklahoma County Conservation District April 13 at the Lake Arcadia Educational Area. Close to 90 students in the 5th grade from Jones Elementary learned about forestry, soils, the water cycle and fishing.

ODOT Poster Contest. Urban Forester Mark Bays and Smokey Bear attended the 20th year of the ODOT Trash Prevention Poster Contest Awards Ceremony April 18 (photo at left). Over 13,700 students in K-12 participated in this year's contest resulting in the winners that were selected for this year's calendar. Mark spoke at the awards ceremony about Smokey's commitment to preventing wildfires. The number one litter complaint reported in Oklahoma is tobacco related. During extreme drought events it's suspected that many wildfires may be caused by carelessly discarded cigarette butts.

Agriculture Day. Forestry Services was one of many agencies, organizations and businesses that participated in Agriculture Day April 5 at the State Capitol (photo at right). Foresters were on-hand to discuss the services we provide and to answer tree related questions throughout the day. We also took time to visit the offices of all the Senators and Representatives and delivered two conservation loblolly pine seedlings to each, for Arbor Day.

Oklahoma Envirothon Alanna McFarland and Brian Hall participated in the annual Envirothon environmental education competition, held this year at Oklahoma State University on April 3.

Francis Tuttle Earth Day Celebration. We partnered with OG & E Electric Services and participated in Earth Day Celebrations on four campuses of the Francis Tuttle Technology Center in Oklahoma City on April 20.

Youth Forestry Camp. Planning continues for the 56th annual Youth Forestry and Wildlife Camp, scheduled for June 4-9 in Beavers Bend State Park.

Forestry Judging Contests. Forestry personnel assisted with the FFA Forestry Judging contest at Flint Ridge in Delaware County, Okmulgee County on April 12, McCurtain County on April 10th, the Southeast District contest on April 18th and the State Contest on April 24th. These FFA students comprise the team from Clayton (photo at right) which took 1st place in the Tri-County Forestry judging contest held at Cedar Lake in LeFlore County.

FHC Activities. The Forest Heritage Center Board met on April 19. We continued to work with personnel from the Department of Central Services and the Department of Tourism concerning the bidding process for repairs of the Forest Heritage Center. The project has now been split into components that will be addressed separately.

Outdoor Classrooms. Two outdoor classrooms were held in the East Central Area in April. We helped with a Natural Resources Awareness Day in Okemah, hosted by the Okfuskee County NRCS and a program in Wilburton sponsored by the Latimer County Coalition for Kids.

Thinking Beyond Today

Forester Training. We have scheduled and begun preparations for a Forester's Field Day, to be held on May 24 in Talihina. The day-long training offers our foresters technical information on several topics as well as the chance to review and discuss on-the-ground practices that have been implemented by one of our district offices.

Leadership Oklahoma. Michelle Finch-Walker, Hannah Farley, Andy James and Doug Zook recently helped host Leadership Oklahoma Class XXV visit to southeast Oklahoma (photo at left). This makes the 12th LOK class to visit southeast Oklahoma for their graduation. OFS involvement gets this group out into the forest to discuss its importance to Oklahoma's economy, tourism and for many it is their first trip into this part of the state.

Federal Audit Response. We submitted back-up documentation to the U.S. Forest Service on April 27 on two FY 2011 grants selected for federal audit. Because of grants management and accounting issues in a few states, the OIG, USDA and the Forest Service are increasing the scrutiny of state grants.

Edmond Wildfire Recovery. Foresters Al Myatt and Ray Samford accompanied Leigh Martin of Edmond's Urban Forestry Department on April 17 to meet with a property owner affected by the September wildfires near Edmond. Because of the sprouting ability of most native trees, there did not appear to be much need for tree planting to help the forest eventually recover, at least on this site.

Forest Legacy Meeting. Kurt Atkinson attended the National Forest Legacy Program meeting in Chicago, April 24-26. This meeting involved the Legacy Program Coordinators from most of the states, as well as U.S. Forest Service program managers. The topics of most interest to Oklahoma included changes in the project submittal process, financial audit impacts, updates to the internet portal for project write-ups and reporting, revision of the program implementation guidelines, land use conflicts on Legacy sites, new Department of Justice rules on access for disabled persons, severed mineral interests and donations of property as cost-share match.

Forest Inventory Analysis (FIA). The U.S. Forest Service reported that Oklahoma's forest inventory crews have a combined plot measurement score of 94.45%. This number is the average of all plots evaluated by Quality Assurance Foresters from October 2011 through March 2012. At long last, printed copies of our latest forest inventory report, *Forest Resources of East Oklahoma, 2008* (cover shown at right) were received this month. The report presents the data collected from FIA plots in 18 eastern counties from October 2007 through January 2009, with an analysis of trends. The report shows an increase of 18% (780,000 acres) in timberland since 1976 and a net increase in conversion to forest of 207,000 acres since 1992.

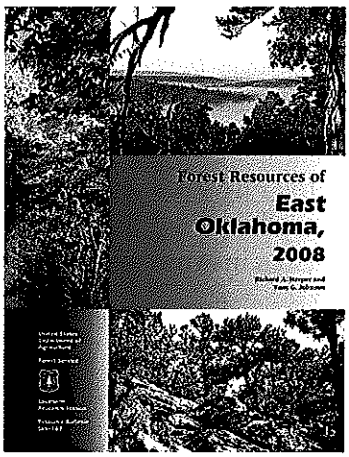

OFA Board Meeting. We attended the Oklahoma Forestry Association Board of Director's meeting, held at the Forest Heritage Center on April 10. The Board plans to move ahead with recruitment and selection of a new part-time Executive Director in the next two months.

Forest Health

Emerald Ash Borer Survey. Service Foresters are assisting Consumer Protection Services by placing 100 Emerald Ash Borer (EAB) traps in eight counties (photo at left). The foresters must place the traps at preselected GPS locations in the counties. If there are no ash trees within one mile of the GPS location, then the site is invalid and no trap is placed. If a trap is placed, it will be monitored every two weeks for about three months.

Forest/Tree Health Media Release. Mark Bays and Brian Hall co-authored a media release titled *"Is there something wrong with my tree?"* Most of our foresters have been very busy answering questions and making on-site visits with concerned citizens about declining trees. The media release addresses some of the issues citizens are observing with their trees and directs them to resources to assist with diagnosis of their tree health issues. The media release will be sent out to all print media outlets in Oklahoma.

Oklahoma Forestry-Forest Health Web Page. Brian Hall made several updates to the web page to address the insects and diseases citizens are observing with their trees. A *Request for Tree/Forest Health Assistance* form was added to the webpage to better serve the public with tree health issues.

Forester's Field Observations. Foresters across the state have been reporting an increase in Forest/Tree Health issues. Most of the forest health issues have been linked to: hypoxylon canker, pine sawfly and oak flathead borers, each of which is native to Oklahoma's forests.

Forest Protection - Reducing the Losses from Wildfire

McGee Creek. Area Forester Andy James and Southeast Area personnel continued coordination activities with the Bureau of Reclamation on fire line construction on the McGee Creek Scenic Area near Lane. The crews are almost halfway complete with the construction of 17 miles of fire lines.

Wildfire Suppression Activity

Inside the Fire Protection Area. Moderate temperatures and periodic rainfall in eastern Oklahoma led to a reduced wildfire risk this month. Division personnel suppressed only 25 fires that burned 430.8 acres in April, as shown below. Both figures are record lows for April.

Inside the Protection Area			**Avg. Size**	**Structures Threatened**		**Structures Damaged/Lost**		**Fire Duty**	**False Alarms**
Admin. Area	**# Fires**	**# Acres**	**Acres**	**#**	**Value $**	**#**	**Value $**	**Days**	**#**
Southeast	10	159.3	15.9	2	$60,000	0	$0	6	2
Northeast	12	266	22	2	75,000	5	165,000	1	1
East Central	3	5.5	1.8	0	0	0	0	0	1
Totals	25	430.8	23.8	4	$135,000	0	0	7	4

Oklahoma Wildfire History – April

	No. Fires	No. Acres
3-year Average	301	23,701
8-year Average	391	32,524
Record High	964 (1996)	89,754 (2009)
Record Low	15 (2012)	271.5 (2012)

Outside the Protection Area. We did not respond to any fires outside the protection area.

Large Fires. The table below summarizes fires exceeding 100 acres in size or which resulted in a '209 form' where property improvements were at significant risk.

Administrative Area	**No. of 209 Fires or > 100 Acres**	**Total Acres**	**Largest Fire**	
			Acres	**County**
Southeast	1	104	104	McCurtain
Northeast	0	0	0	
East Central	0	0	0	

Red Card Committee Meeting. Mark Goeller, Steve Couch, Chris Parrington, Andy James, Mike McConnell and Brian Hall met at the Wilburton Area Office on April 24th. The committee discussed the status of the Prescribed Burning Program. The guidelines and contract of the Prescribed Burning Program have been reviewed by General Counsel and we are developing the cost structure. The program should be ready for the public in early fall. Brian Hall addressed the committee with the updates with Resource Ordering Service System (ROSS) and Incident Qualification System (IQS). The updates should be seamless and cause no problems with sending personnel on interagency assignments throughout the nation. The next committee meeting is July 25 in Wilburton.

Communications Specialist/PIO. Michelle Finch-Walker is now one of an elite few to have attained the highest certification in incident management in the nation. She was certified as a Type 1 Public Information Officer when she completed an Advanced Command Staff course (S-520) at the National Advanced Fire and Resource Institute (NAFRI) in Tucson, Arizona (photo at left). Across the nation, only 1,000 people have ever become certified as Type 1 incident management professionals.

Rural Fire Defense - Keeping Our Communities Safe

Firewise Program. Oklahoma now has 34 communities involved in Firewise (shown on the map at right), ranking us 9th in the Nation. Forestry Services will host the second annual *Firewise at the Crossroads* event at the National Weather Center in Norman on May 10th.

A Revised "*Oklahoma - Are You FireWise*" brochure was mailed out to 1,000 fire departments in Oklahoma. Many fire departments have requested additional copies of the brochure.

Rural Fire Coordinators Meeting. The Coordinators met on April 12th at the Rural Fire Defense Office in Goldsby. Present were: Dale Block, Perry Brinegar, Wendall Wehmeier, Mark Gardner, Melvin Mashburn, Tom McNally, Jackie Carner, Larry Morgan, Tom Shepard, Darlene Bolser, George Geissler, Brian Hall and Gary Williams. Guests were: Teddy Combs (OSU/FST).

OSU Fire Service Training. Teddy Combs gave out copies of the Northeast Regional School schedules and overview of classes to be held in Ponca City between May 5 and June 24.

Forestry Services. Brian Hall gave an overview of the updates to the FireWise program. Gary Williams thanked everyone for completing their Federal Excess Personal Property inventories. He reminded the Coordinators to get the property transfer release forms in for the radios that were distributed last year. He also reminded the Coordinators of the Rural Fire Department Certification requirements for this year before the fire departments can receive grant assistance.

The next Coordinator's meeting will be May 10 at the Rural Fire Defense office in Goldsby.

Rural Fire Grants. OFS awarded forty-five 80/20 grants in FY12 to fire departments and twenty-three of these have been processed for payment.

Federal Excess Property and Firefighter Property Program. In April, 17 fire departments were served and picked up property with an acquisition value cost estimate of $1,486,270. Property placed included 16 trucks, 5 water tanks, 22 tires and 2 semi-trailer 5,000-gallon tankers.

	FEPP & FFP Placed With Communities	Forestry Services Use	Totals
April Totals	$1,486,270	$0	$1,486,270
FY 2012 Totals	$15,251,856	$11,117	$15,262,973

Upcoming Events

Name of Event	Location	Date
Caney Valley Outdoor Classroom	Ramona	May 2-3
Interagency Refresher Training	Wilburton	May 8
Firewise at the Crossroads	National Weather Center-Norman	May 10
Foresters' Field Day	Talihina	May 24
Youth Forestry Camp	Beavers Bend State Park	June 3 - 9
OFA Board of Directors Meeting	Forest Heritage Center	June 7
Owa-Chito Forestry Luncheon	Idabel	June 14
Owa-Chito Festival of the Forest	Beavers Bend State Park	June 15-17

Respectfully submitted,

George Geissler, Director
Oklahoma Forestry Services

MAY 2012 BOARD MEETING

CONSUMER PROTECTION SERVICES DIVISION

REPORT FOR APRIL 2012

Pesticide Program

Pesticide Registration Activity

Pesticide registrations for April are presented in the following chart. A total of 859 products were registered, of the products registered 655 were renewals and 151 were new. There were 53 products cancelled.

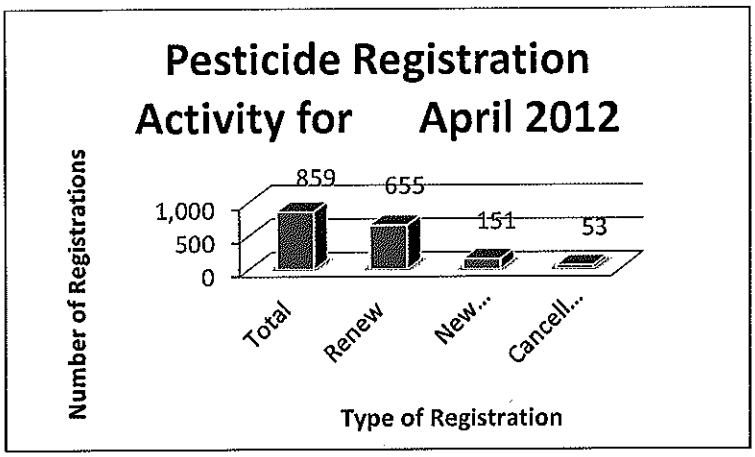

Pesticide Samples

Pesticide samples taken for April are presented in the following chart. A total of 2 Concentrate, 75 Residue, 2 Documentary, and 6 Tank mix samples were taken.

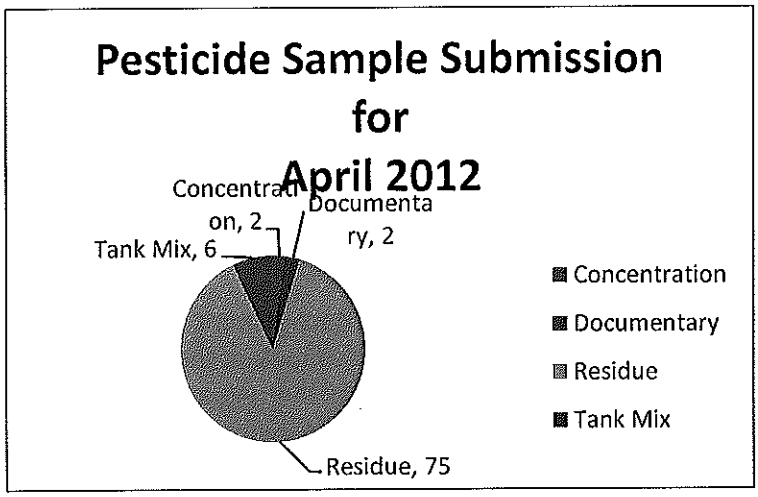

Pesticide Related Inspections

Table 1. Inspection Count for March - April 2012*

Inspection Type	Number of Inspections		
	March	April	Two Month Total
Experimental Use Permit	0	0	0
Marketplace	21	8	29
Pesticide Applicator Facility	44	6	50
Pesticide Service Inspection	1	0	1
Restricted Use Pesticide Dealer	1	0	1
Container Containment Inspection	0	0	0
Producer Establishment	0	0	0
Use	60	8	68
Termite	1	0	1
Wood	0	0	0
Pre-treat	24	16	40
Drift Investigation	1	0	1
Pesticide Label	0	1	1
Worker Protection	1	0	1
Total	**154**	**39**	**193**

* Inspections not yet submitted at the time of this report will be reflected in the next board report

Along with the above inspections CPS pesticide inspectors also took 32 Ag use samples, 101 non Ag use samples, and 19 market place samples for a two month total of 152. The inspectors also participated in 24 certification and training activities. These activities include inspector training, CEU meetings, test sessions, pesticide applicator training and speaking at meetings.

Certification & Training Activities

The CPS pesticide division has had 2330 pesticide companies apply for their 2012 license. From January to March of 2012 CPS pesticide field and office staff has also administered 650 tests to individuals that are renewing or applying for new certification.

Senior Pesticide Management Workshop

Mike Vandeventer attended the Senior Pesticide Management Workshop in Davis CA on April 23 – 26, 2012. This workshop was designed to look at the enforcement performance measures that EPA requires from the states. EPA is looking at developing new performance measures that will better reflect the work being done by each state. In addition, EPA is looking into electronic forms for end of year reporting.

Honeybee Update

With an early spring we have been getting calls regarding bee swarms and bees in buildings. Many of the callers don't want the bees killed so we refer them to the swarm catcher list on our website to locate a local beekeeper to get the bees. Consumer Protection Services has also put a list of pest control companies on our website to control bees if the caller cannot find a beekeeper to remove the bees.

Additionally, we received information regarding a stinging incident in Kiowa/Washita county area involving an individual with numerous stings and his dog being stung to death. The caller was referred to several companies in the area that will control the bees.

Africanized Honey Bees (AHB)

"Africanized bees" or "killer bees" have been in Oklahoma since the fall of 2004 where they were discovered in a tree in Southwestern Oklahoma near Tipton in Tillman County. They have since spread to 41 counties. The AHB's are descendants of African bees imported to Brazil in 1956 by scientists attempting to breed a honey bee better adapted to the South American tropics.

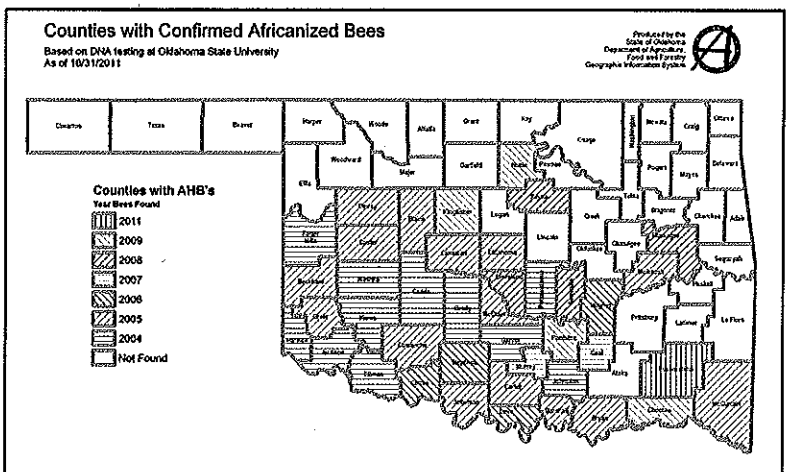

Figure 1 Map of Oklahoma counties with confirmed Africanized honey bee colonies by year since 2004.

Some of these bees escaped in 1957and began breeding with local Brazilian honey bees, quickly multiplying and extending their range throughout South and Central America at a rate greater than 200 miles per year. In the past decade AHB began moving into North America.

Africanized bees became known as "killer bees" because they will viciously attack people and animals that unwittingly stray into their territory often resulting in serious injury or death. It is not necessary to disturb the hive itself to initiate an AHB attack. In fact, Africanized bees have been known to respond to mundane occurrences, such as loud noises or vibrations from vehicles or pedestrians walking past.

Though their venom is no more potent than native honey bees, AHBs attack in far greater numbers and pursue perceived enemies for greater distances. Once disturbed, colonies may remain agitated for 24 hours attacking people and animals within a range of a quarter mile from the hive.

CPS has developed a brochure and has a website with information on what to do if you encounter bees or are attacked by bees. We also have given training to pest control operators on how to respond to and remove AHB. A list of pest control companies and beekeepers willing to respond to bee calls is on the ODAFF website.
http://www.oda.state.ok.us/cps-bees.htm

Apiary Inspections

Dr. Don Molnar, Apiary Program Manager, inspected 3000 hives of bees for Artesian Honey Company McCurtain County for insects and diseases to certify them for entry into Maine. Artesian Honey Company of South Dakota is a commercial company that overwinters about 4,000 to 5,000 hives of bees in southeast Oklahoma each winter. In late January and February they take several thousand hives of bees to California for the almond pollination. After almond pollination the bees are returned to McCurtain County where they are fed corn syrup and allowed to build up before the hives are split to make two hives. After a hive is split a new queen will be added to the new hive.

Splitting hives will replace those that may have died over winter and increase the number of hives to about 9000 before they are moved in May to Main for blueberry pollination and the Dakotas for honey production. An inspection certificate was issued for 3,000 hives going to Maine to pollinate the blueberry crop this summer.

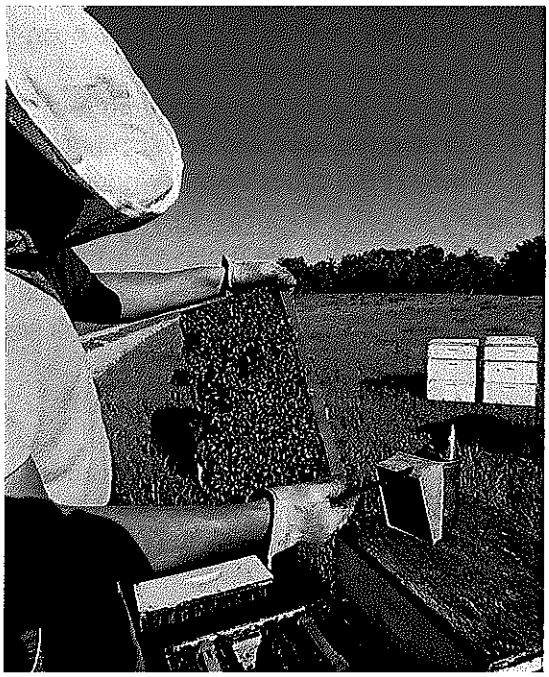

Photo 1 John with Artesian Honey Company pulling frames of bees for inspection prior to be moved to Maine for blueberry pollination.

ENVIRONMENTAL RESOURCE SECTION

EPA NPDES Pesticide General Permit (PGP) Meeting

On April 13, 2012, an informational meeting on the PGP was held at the Embassy Suites in Norman. Jack Faulk and Hema Subrimanian from EPA headquarters were there to present basic information on the PGP and to answer questions about its applicability to the attendees. Jack and Hema were in charge of developing and implementing the PGP for the EPA for which they have oversight authority in Oklahoma. The meeting had approximately 185 people in attendance and the attendees represented all 4 categories of application as regulated under the PGP. The 4 categories are mosquito and other flying insects, weed and algae pest control, animal pest control, and forest canopy pest control. The meeting provided a good forum for participants to get clarity on what was required of them under the permit and helped answer many of the questions that the regulated community had about the permit.

Cooperative Agricultural Pest Survey (CAPS)

The Wood Commodity Survey is performed with funds from a cooperative agreement with the USDA APHIS. The USDA provided ODAFF with traps for leaf defoliators, bark beetles, longhorn beetles and buprestids.

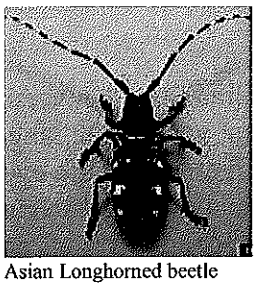

Asian Longhorned beetle

Egyptian Cottonworm

Goldspotted oak borer

Wood boring insects and leaf defoliators are accidentally spread on firewood by campers. Twenty-two states in the United States regulate the movement of firewood to prevent the spread of these destructive pests. In Oklahoma, ODAFF is setting different traps throughout state parks, national forests, and campgrounds. Each trap is accompanied with lure to target one or more of the insects in the wood commodity survey.

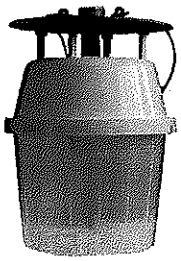

Bucket trap for Eyptian Cottonworm Tortrix

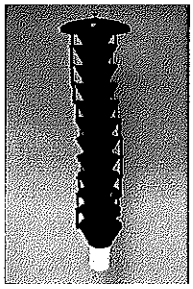

Lindgren trap for pine shoot beetle and Japanese pine sawyer beetle

Delta trap for Summer Fruit

Purple prism trap for oak splendor beetle and goldspotted oak borer

Plant Protection Program

Southern Plant Board 2012 Annual Meeting

The Southern Plant Board is comprised of 13 states and Puerto Rico and all except Puerto Rico were present for the 2012 Annual Meeting in San Antonio, Texas April 16-18. Reports from each state showed that many were still suffering with budget concerns and personnel cutbacks. The general theme from members was how to accomplish increasing amounts of work with less money and fewer employees.

Highlighted topics from the Southern Plant Board meeting were:

An update on boxwood blight given by Kelly Ivors, North Carolina State University who presented unknowns such as how does weather affect the disease; what is the range of plants susceptible; and do native or related plants play a role in the disease life cycle, all of which is ongoing research of this disease. Additional complications to managing the disease include fungicide label restrictions and the problem that root nematodes and cold injury can produce the same symptoms as the blight disease and that common secondary organisms probably kill the plants after the boxwood blight defoliates them. The plants may re-foliate after the disease strikes but the pathogen has not gone away. North Carolina has produced protocol for boxwood blight compliance agreements for many producers that includes records of incoming shipments; plants are isolated for 30 days after shipment; inspections are conducted every 45 days; North Carolina regulatory officials are notified of incoming shipments; and nursery producers are encouraged to train scouts and conduct self-monitoring inspections. At this time, 48 nursery growers in 26 counties are under compliance agreements and best management practices.

The role of the Greater Caribbean Pest Initiative (GCPI) as part of USDA is to safeguard and prevent, detect, and control existing and emerging plant pest threats considered high risk pathways, for example the large volume of plant propagative material imported to the U.S. from Costa Rica and other Caribbean islands. This material often arrives with pests such thrips, scale, mealybugs, leafhoppers, and plant diseases. Training and knowledge with the GSCI partners improves pest management and reduces the introduction and spread of these pests. Data shows an increase in pest introductions or at least more pest detections due to free trade initiatives.

The latest detection of the giant African land snail (GALS) was in south Florida (Miami-Dade area) on September 8, 2011. Since then, over 50,000 snails have been collected from 271 properties. Adult GALS can live up to 9 years and can hibernate up to 6 months without food or water. The adults can lay 1,200 eggs per year and are capable of reproducing at 5-6 months old. GALS is one of the most damaging snails in the world because they consume at least 500 different types of plants, can cause structural damage to plaster and stucco, and can carry a parasitic nematode that can lead to meningitis in humans. Florida conducts monthly inspections at 181 nursery growers and 195 nursery dealers to ensure that GALS is not detected in the nursery trade. Although illegal to buy, sell, trade, or import, very often these snails are found in the pet industry.

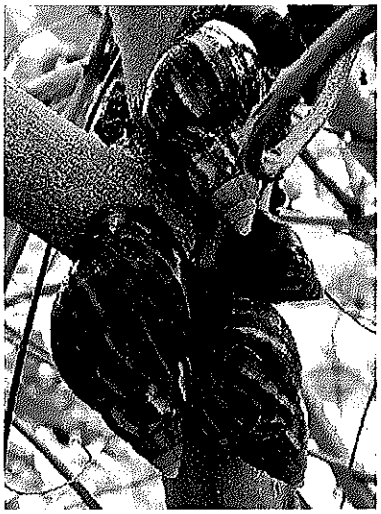

New and emerging pests of concern are not always regulated pests. For example, brown marmorated stink bug, kudzu bug, laurel wilt, red bay ambrosia, red palm mite, tomato leaf miner, European pepper moth, and *Phytophthora kernoviae* and *P. quercina* are all non-regulated pests but are pests that could cause serious economical threats. States must determine whether these new pests of concern warrant quarantines, do they affect trade issues, or whether the pest should be referred to research for recommendations. These concerns could lead to regulatory chaos when certification is required for a pest that is not covered by quarantine.

Field inspectors from Southern Plant Board states will have an opportunity to train and evaluate a Systems Approach to Nursery Certification (SANC), a voluntary program with nursery growers. This training will be in McMinnville, Tennessee in June and is funded by the National Plant Board for each state to send at least 2 inspectors or regulatory officials. SANC concepts are cost effective benefits which will impact both the nursery industry and regulators to reduce pest risks and increase uniformity while reducing load-by-load inspections and certification. Certification has become increasingly challenging for industry and regulatory agencies due to higher shipping volumes, more rigorous shipping requirements, increased regulatory pest pressure, and decreasing resources.

The field trip for those attending the SPB meeting was to the Culinary Institute of America (CIA) where we learned of the Latin Seed Research Project. Through education and marketing, the CIA is dedicated to preserving and disseminating Latin and Central America culinary traditions and cuisine. Regional foods cannot be reproduced outside their country of origin because the specific ingredients, colors, textures, flavors, and aromas are not available. The Latin Farm to Table Project is cooperation among the CIA, Texas Department of Agriculture, USDA, and local farmers where Latin America seeds and produce are featured in pilot projects to be grown for foods used as condiments in Latin America recipes.

Field Activity for April

Grower Inspections	Dealer Inspections	Phytosanitary Inspections
42	59	526

Plant Stop-sale Orders Issued in April

Plants	Number	Size	Pest
Pear trees	44	5- and 7-gallon	Fire blight
Apple trees	34	5-gallon	Fire blight
Flowering cherry trees	8	5-gallon	Fire blight
Plum trees	3	5-gallon	Fire blight
Crabapple trees	2	5-gallon	Fire blight
Roses	330	2-gallon	Spider mites, leaf spot
Crape myrtle	10	5-gallon	Virus symptoms

Federal Phytosanitary Certificates Issued in April

Commercial value of shipment $1,250 or more:

23 Federal Phytosanitary Certificates issued @ $106.00 each

Commercial value of shipment less than $1,250:

10 Federal Phytosanitary Certificates issued @ $61.00 each

Product	Country	Amount
Peanuts	Canada	4 pounds
Peanuts	Italy	325,401 pounds
Peanuts	Japan	4 pounds
Peanuts	Mexico	351,150 pounds
Peanuts	Spain	41,799 pounds
Peanuts	Ukraine	12 pounds
Mouse ear cress seed	Belgium	1 gram
Barrel clover seed	China	1 gram
Barrel clover seed	United Kingdom	1 gram
Rye seed	Uruguay	20 pounds
Wheat	Turkey	30,000 bushel
Various grass seeds	Mongolia	454 grams
Nursery plants	Canada	5,544 containers

State Phytosanitary Certificates Issued in April

496 State Phytosanitary Certificates issued @ $20.00 each

Product	# of Certificates	State	Amount
Nursery plants	7	Arizona	3,099 plants
Nursery plants	20	California	102,797 plants
Nursery plants (B&B plants)	1	Colorado	128 plants
Nursery plants (container)	235	Colorado	252,778
Nursery plants	2	Idaho	1,161 plants
Nursery plants	213	New Mexico	231,299 plants
Nursery plants	1	Oregon	3 plants
Nursery plants	8	Utah	8,218 plants
Nursery plants	9	Washington	38 plants

Agricultural Resources Section

Feed Program

During this reporting period there were a total of 224 official feed samples analyzed, with 1,115 feed determinations made from those samples. These determinations resulted in the issuance of 25 violations for feeds or feed ingredients that did not meet established tolerances based on their guaranteed analysis. The majority of these violations were issued for products with deviations in calcium content. Violations were also issued for feed products that did not meet their guarantees for crude protein, vitamin A, crude fat, crude fiber, copper, salt, and phosphorus. Nineteen stop sale orders were also issued for feeds with severe deviations from their guaranteed analysis. Five of these stop sales were issued for feeds with deviations in copper content, and four were issued for medicated feeds with deviations in their active drug ingredient levels. The remaining stop sales were issued for products with deviations in calcium, vitamin A, salt, crude protein, crude fat, and zinc content.

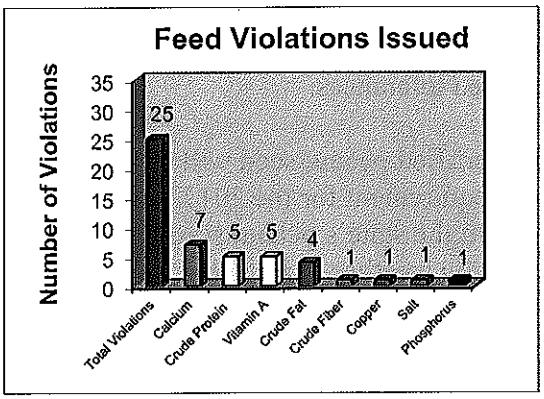

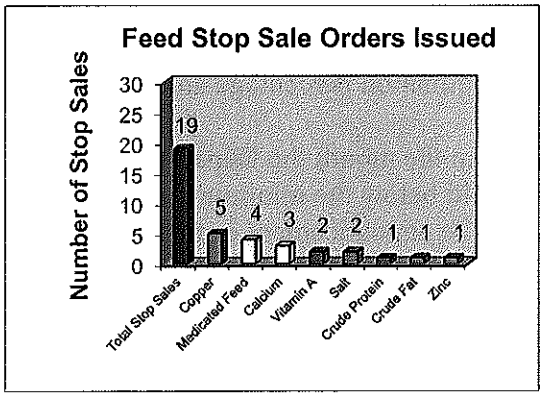

Fertilizer Program

Field inspectors took 322 plant food samples and 25 lime samples in the first quarter of 2012. There were two deficient plant food samples resulting in $540.41 of penalty fees. No lime samples were found to be deficient.

During the first quarter of 2012 inspections of 53 dry bulk fertilizer facilities were performed with 17 notices of deficiency issued for minor repairs needed on the facilities. Also 48 liquid bulk fertilizer facilities were inspected with 15 notices of deficiency issued for minor repairs and 2 letters of warning issued for major repairs needed on the facilities. One presite inspection was made for construction of a new dry bulk fertilizer facility. Turf and ornamental applicator inspections totaled 8, with no deficiencies found. There have been 26 anhydrous ammonia storage tanks and 227 anhydrous ammonia nurse tanks inspected for compliance with the Oklahoma Fertilizer Act and Rules in the first quarter of the year.

Seed Program

The Board of Directors of Oklahoma Genetics Incorporated (OGI) held their quarterly meeting on April 18th in the laboratory conference room. Seed section staff hosted the meeting and provided details involving the Departments seed regulatory program.

OGI Executive Director, Mark Hodges announced that the royalty fees for all registered and certified OGI wheat varieties will soon be increased from $0.85 cents to $0.90 cents per bushel for the 2012 planting season. The measure was voted on and approved during the organizations last meeting in February. The increase is primarily to help cover increased research and variety development costs.

Other topics at the meeting included the organizations intention to pursue talks with officials from the Samuel Roberts Noble Foundation to provide them membership status and marketing protection rights for oats, rye and wheat developed through their facility.

Seed testing activity for regulatory seed samples remained steady for the month. A total of 358 official seed samples were received at the Departments seed laboratory. Most crops being tested consisted of cotton, corn, soybeans and sorghum. Regulatory testing resulted in 5 tons of soybeans and 900 pounds of tall fescue seed being stop saled due to low germination percentage and restricted noxious weed tolerances.

Earlier in the month the Department announced that certified peanut seed will be allowed to be sold below the minimum standard germination requirement for the 2012 season only. The announcement came following requests from the state's peanut seed industry. Many new and popular varieties were harshly affected by weather during seed development last year and are in danger of reproduction. Germination results from the Departments seed laboratory indicated that not one seed lot for the state's newest variety, Red River Runner, tested above 70%.

Weights & Measures Program

The large capacity scale technicians inspected 203 vehicle scales, 2 livestock scale, 9 ranch scales and 37 platform scales. There were 42 scales rejected for repairs and 7 were taken out of service.

Weights & Measures inspectors checked a total of 966 small scales during this period, 43 were rejected. There were 24 random pack inspections and 21 standard pack inspections, only 5 received letters of warning. Additionally, 229 price verification inspections were conducted with letters of warning issued on sixteen of those inspections. Five letters of warning were sent out to scale owners for not repairing their scales and one letter was sent to a scale company for not properly servicing the scale.

I will be glad to answer any questions from the Board members.

Sancho McCargo Dickinson III

Oklahoma Department of Agriculture, Food and Forestry
Animal Industry Services Board Report
May 2012
April Activities

Animal Disease Traceability:
During April, staff veterinarians were asked to find five animals through our computer system. We were able to locate all animals via ear tags or back tag numbers in our computer system. The traces were complete within 24 hours on all cases.

Due to the BSE scare, USDA is pushing to get the new Animal Disease Traceability rule enacted more quickly. We are anxious to see what the published version says, as it will determine how we handle some of our traceability functions.

Animal Technology Advisory Committee:
The committee met April 24 to discuss the case of a woman seeking to perform equine acupressure without the referral of a veterinarian. The advice of the committee to the Oklahoma Board of Veterinary Medical Examiners was to not change the current rules.

The committee also discussed the issue of non veterinarians taking semen samples and performing Breeding Soundness Examinations. A suggestion was not made to the OBVME but I believe the committee helped find a solution to the issue.

Aquaculture:
Several aquaculture producers were contacted about the possibility of sampling fish for Viral Hemorrhagic Septicemia testing to assist them in selling fish to other states.

Biologics:
The deadline for registering biological products without a penalty ended on April 30. Last year we had 36 companies nationwide registered to sell products in Oklahoma. This year only 33 registered. There were 777 products registered which generated $155,400 in fees for the 2012-2013 year. The three companies that have not registered this year will be fined double the $200 registration fee for each product they sell in our state. Livestock inspectors made cold calls on veterinarians and/or feed stores last month and found that all products at these locations were registered.

Cattle Programs:
I have worked with the Kansas State Veterinarian, CRI Feeders in Guymon, CRI's consulting veterinarian, and USDA Veterinary Services on a waiver to allow dairy heifers to enter CRI Feeders without a Tuberculosis test for the purpose of being exported to Russia. The cattle must be TB tested during their pre-export isolation. It is difficult to have them TB tested prior to import into Oklahoma and retested during the isolation so we have implemented the waiver system to help the producer conduct his business and at the same time protect Oklahoma's livestock.

Six cattle tested positive for Johne's disease during April. Two of the six were positive by the organism detection method. Six herds were represented. The owners and their veterinarians were mailed information about the disease and the voluntary control program.

874 bulls were tested for Trichomoniasis at Oklahoma Animal Disease Diagnostic Laboratory in Stillwater, and approximately 1000 Oklahoma bulls were tested for Trichomoniasis in April. Four bulls were found to be positive.

On April 25 I traveled to Stillwater to give a presentation on Trichomoniasis and certify 22 graduating veterinary students to perform regulatory testing.

Emergency Management:
11 Native American tribes participated in workshop that was held April 17 to begin the process of developing agreements/MOUs between the Tribal Nations and ODAFF regarding coordination and support during a FAD response that included tribal lands. The jurisdictional issues are complex. Many of the attendees were directly and indirectly connected with the various tribal emergency management entities or tribal law enforcement. We reviewed FAD response in Oklahoma, state and federal plans, and the roles and responsibilities of local entities (counties and Tribal Nations). The consensus was to explore amending the recent OK law enforcement MOU, with all the Tribal Nations, to include the uniform aspects of a FAD incident. The remaining notification and support issues could then be captured in SOPs or SOGs, specific for each Tribal Nation. All of the participants appreciated ODAFF's efforts to plan and coordinate with the Tribal Nations. Much of the information and discussions are being taken back to the Tribal Councils as a step in moving forward. We will take the information captured from the workshop and develop draft agreement documents for the participating Tribal Nations. All of the parties involved expressed hope that the dialogue, coordination and planning would continue. If the project moves forward, many of the participants indicated their hope that USDA and BIA representatives would participate. It is critical that all stakeholders be involved.

Equine Programs:
No new cases of Equine Infectious Anemia, Piroplasmosis, Equine Viral Arteritis, EHV-1, or Contagious Equine Metritis were discovered in April.

Dr. Herrin attended a monthly veterinarian meeting to discuss current disease topics.

Farmed Cervidae Programs:
Dr. Roach and Ellie Ball finished development of the Farmed Cervidae Webpage. This webpage has information regarding import requirements, facility licensing, disease monitoring programs, and more. Included in the new webpage is a document that explains the farmed cervidae licensing regulations in simple, easy-to-understand language.

Feral Swine:
Dr. Roach submitted a column of information regarding feral swine regulations and resources to the Oklahoma Department of Wildlife Conservation for inclusion in the 2012-2013 Oklahoma Hunting Guide. The Department of Wildlife has been gracious enough to allow ODAFF to list these regulations since last year's hunting guide. The Oklahoma Hunting Guide is an excellent avenue for communicating those regulations and resources to the individuals they concern.

Foreign Animal Disease:
A case of Bovine Spongiform Encephalopathy was discovered in a 10 year old Holstein cow that was euthanized and transported to a rendering plant in central California. Testing revealed it is Atypical BSE, which is not related to ingestion of restricted feed materials. Epidemiolological investigations are ongoing to locate cohorts and offspring of this cow and get them tested to ensure the US public and our international trading partners that this is nothing more than an isolated mutation.

Dr. Roach completed a foreign animal disease investigation after a report of potential screwworms was submitted by a veterinarian in Blaine County. Dr. Roach determined this to be an ordinary case of myiasis and not screwworm.

A case of Vesicular Stomatitis was discovered in south central New Mexico April 28. We instituted stricter regulations for livestock entering Oklahoma from any county affected by the disease.

Oklahoma State Board of Commercial Pet Breeders:
The legislature continues working with ODAFF to move regulation of Commercial Pet Breeders to ODAFF from the current board.

Poultry Programs:
There were four cases of dead bird/sick bird in April. Otherwise, there were no new poultry cases.

Sheep and Goat Programs:
Dr. Roach and Dr. Herrin have been working with our inspectors to ensure that the livestock markets that sell sheep and goats are properly indentifying the stock and keeping records to allow us to conduct disease tracebacks.

Swine Programs:
An infected domestic swine herd was discovered in south central Oklahoma. Five of 14 swine have tested positive. We are working with USDA to indemnify the herd and euthanize and dispose of the herd. There is a high concentration of feral swine in the area and undoubtedly this is where the domestic swine contracted the disease. As our feral swine population grows and brucellosis and pseudorabies increase I believe we will see more instances like this.

A routine garbage survey performed by one of our inspectors revealed an Oklahoma producer collecting and feeding garbage to domestic swine. ODAFF and USDA inspectors have been assigned to make contact with the producer and complete an inquiry. The USDA and ODAFF collaborate through the Swine Health Cooperative Agreement to enforce the Swine Health Protection Act. This act regulates food waste containing any meat products fed to swine. Compliance with this act ensures that all food waste fed to swine is properly treated to kill disease organisms; raw meat may transmit numerous exotic animal diseases such as foot-and-mouth disease, African swine fever, classical swine fever, and swine vesicular disease.

Two feral swine were trapped in California by USDA Wildlife Services with pigs having official identification originating from Oklahoma. Dr. Roach was able to trace the identification back to

the veterinarian it was issued to and was able to determine that these were domestic pigs at the time of tagging. Sales information from the livestock market where they were sold was forwarded to USDA Wildlife Services of California for completion of their investigation.

Miscellaneous:

Dr. Roach has taken Dr. Hall's position on the Oklahoma Veterinary Medical Association's Oklahoma State Fair Birth Center Committee. The Birthing Center is a great opportunity to interface with the public and support the OVMA. Additionally, Dr. Roach was one of ten veterinarians selected as a participant in the OVMA's Power of Ten Leadership Program.

I cooperated with USDA Veterinary Services in presenting National Veterinary Accreditation Program Core Orientation to beginning fourth year veterinary students in Stillwater on April 18. Veterinarians must be accredited to perform regulatory work and this is a great opportunity to introduce ODAFF and make them aware of our expectations of how they assist us.

Respectfully,

Rod Hall DVM

Rod Hall, DVM

Disease-Free Herd Status

Animal	Total Number of Herds	Herds Tested This Month	Animals Tested This Month
Brucellosis Certified Free			
Cattle	35	5	294
Sheep and Goats	1	0	0
Cervidae	74	7	187
TB Accredited Free			
Cattle	7	0	0
Sheep and Goats	1	0	0
Cervidae	73	5	143

Cervid Program Herds

Program Name	Total Number of Herds	Herds Inspected This Month	Herds Inspected This Year
CWD	74	6	74
Farm Cervidae	215	69	117

Swine

	Herds This Month	Animals This Month	Herds YTD	Animals YTD
Brucellosis/Psuedorabies VQ Herd	86	234	226	927
Pseudorabies Monitored Herd	8	240	98	2730
Show/Sale/Exhibition Tests	0	2	0	2061
Feral Swine Tests	0	207	0	356
Import Retests	0	0	0	0
In-State Slaughter Tests	0	0	0	172
Out-Of-State Slaughter Tests	0	0	0	3951
Depopulations	0	2	0	2
Swine Exhibition Permits Issued	This Month = 0		YTD = 85	
Swine Sale Permits Issued	This Month = 1		YTD = 3	

Equine

Equine Infectious Anemia (EIA)	This Month	YTD
Horses Tested	5,270	21,748
Horses Positive	0	0
Depopulations	0	0
Equine Piroplasmosis		
Horses Positive	0	0

Poultry

	Flocks This Month	Birds This Month	Flocks YTD	Birds YTD
Pullorum/Typhoid	23	2,380	113	11,100
Pullorum/Typhoid Positive	0	0	0	0

Avian Influenza – backyard	19	370	82	1.157
Avian Influenza – commercial	225	3,127	916	12,822
Avian Influenza Positive	0	0	0	0
Poultry Exhibition Permits Issued	This Month = 3		YTD = 12	

Oklahoma Department of Agriculture, Food, and Forestry
Wildlife Services Division
May 2012 Board Report for April 2012 Activities

Introduction

WS responds to complaints from the public involving problems with wildlife throughout Oklahoma. WS Specialists conduct operational control programs for many of the complaints they receive to resolve these wildlife damage problems. During April, these projects were conducted on an estimated .90 million acres of land under agreement. Additionally, WS helped 95 persons and entities with technical assistance which involved providing information to cooperators so they can resolve problems themselves. Cooperators reported and WS Specialists verified wildlife damage of $140,715 during April. Beaver damages accounted for losses totaling $116,450. Coyotes were responsible for a number of damage requests, primarily to livestock, with losses totaling $6,445. Feral hog damages accounted for losses totaling $15,600.

Providing Wildlife Services

Coyote Damage Management

On April 6th, WS was contacted by a Delaware County rancher who reported that coyotes had killed a calf valued at $500. A WS Specialist responded to the request and verified that coyotes were responsible for the predation to the calf. The Specialist utilized leghold traps, along with neck snares, to capture the problem coyotes.

An Okfuskee County Rancher contacted WS for assistance with a coyote problem in his calving pasture. The rancher reported the coyotes had killed a calf valued at $500. A WS Troubleshooter answered the request and verified that coyotes were responsible for the damage. WS utilized snares and calling/shooting to remove three coyotes from the pasture. No further losses are reported, and work ongoing at this time.

On April 2nd, a Pawnee County rancher reported coyotes were responsible for killing newborn kid goats. A WS Specialist responded to the complaint, and determined coyotes were crawling under a new constructed fence and removing the kids. The Specialist used neck snares at the crawl areas to capture several problem coyotes. Work is complete at this time.

WS was contacted on April 18th by a Beaver County livestock producer after coyotes killed a calf valued at $400. The WS Specialist verified the damage and saw three coyotes feeding on the calf. He was able to shoot two of the coyotes off the calf. Work is just beginning on this project.

WS was contacted on April 2nd by a Jackson County cattle producer after coyotes killed a calf valued at $500. The Specialist used leghold traps and snares to remove four coyotes. Work is continuing.

A Texas County cooperator contacted WS on April 11th after coyotes killed a calf valued at $650. The Specialist verified the damage to be caused by coyotes, and utilized calling to remove four coyotes. No new losses were reported and work is complete.

On April 13th, a Stephens County goat producer contacted WS after coyotes were responsible for killing three goats valued at $400. The Specialist verified the damage and used snares to capture the animals.

Beaver Damage Management

A Muskogee County landowner contacted WS and requested assistance with a beaver problem. The landowner reported that beavers had been in his pond for a few years, but he had just recently noticed the damage that they were causing to his pond dam. He had tried shooting the beavers, but was unable to remove them all. A WS Specialist visited the location, and verified that beavers were responsible for an estimated $1500 in burrowing damage to the pond dam. Conibear traps were used to quickly catch a large beaver in the pond, and work is ongoing to be sure that no additional beavers are present.

A Pottawatomie County homeowner contacted WS on April 5th, because beavers were cutting down trees at his pond. The WS Specialist met with landowner and verified the damages. Conibear traps were used to remove the problem beavers from the pond, and no further damage has been observed. Damage was estimated at $400.

Another Pottawatomie County landowner contacted WS on April 19th, and reported beavers in a pond. Burrowing beaver had caused estimated $700 damage to the pond dam. Conibear traps were used to catch three problem beavers.

A Cherokee County rancher contacted WS on April 4th, regarding beaver damage. A WS Specialist visited the location and verified that beavers had flooded approximately 15 acres of hayfield. Spotlighting and shooting were used to remove seven beavers. Work is ongoing at this time. Cost to remove the beaver dams was estimated at $1,500.

On April 11th, WS was contacted by a Nowata County Commissioner, who reported that beaver were responsible for damming up a tinhorn and causing a county roadway to flood. The WS Specialist set conibear traps to catch the problem beaver.

On April 2nd, an Okmulgee County Commissioner contacted WS requesting assistance with a beaver problem. The Commissioner reported that beaver had a creek dammed up that was causing a county road to routinely flood. The WS Specialist responded to the request and found that beavers were responsible for the damages to the road, as well as significant flooding damages to the landowners pasture and trees along the creek. The

Specialist utilized conibear traps as well as night shooting techniques to effectively remove the beavers from the area.

On April 10th, WS was contacted by City of Lenapah with beaver damage concerns. The caretaker reported that beaver had burrowed several large holes into the six dikes of the sewer lagoons, causing them to leak. The WS Specialist used neck snares and spotlighting/shooting to remove the problem beaver. Damage to the dikes was estimated to be $12,000. Work is continuing at this time.

A Woods County landowner contacted WS after beaver burrowed into a pond dam and caused $3,600 damages. The Specialist verified the damage and utilized shooting to remove four beaver from the property. Work is complete.

WS was contacted by a Blaine County Commissioner on April 13th after beaver stopped up a tin horn and washed out a county road. Conibear traps were used to capture five beaver at the location. Work is complete.

WS received a request from a Church in Oklahoma County on April 2nd after beaver moved on to the grounds and started cutting trees. The damage was set at $500. The Specialist utilized conibear traps to remove five beaver. Work is complete.

On April 11th, WS received a beaver request from a Dewey County Commissioner after beaver stopped up a horn and flooded a county road. The WS Coordinator verified the problem and utilized conibear traps to remove two beaver. Work is complete.

A Roger Mills County landowner contacted WS on April 2nd after beaver built several dams on a creek and caused $1,200 in damage to pasture land. The Specialist verified the damage and removed several dams by hand while taking four beaver with dogs. Work is continuing.

Bird Damage Management

This month a WS Specialist was able to complete a project at the Huber Board Plant in McCurtain County. The project was for pigeon removal within the plant buildings where pigeons were roosting and nesting. Using an air rifle and harassment techniques that scared birds off the premises, the problem pigeons were removed. Plant officials were pleased with WS efforts and the methods approved for removal.

WS Assistance at Airports and Air Force Bases

Will Rogers World Airport

Pigeons were observed flying across the airfield to feed outside of the AOA, and posed a threat to aircraft. WS conducted trapping efforts to reduce populations.
Cattle Egrets started to nest in the rookery Northwest of WRWA. WS monitored the

activities of the egrets that flew near the AOA.

Multiple species of birds were seen on the airfield because of the Spring migration. European starlings and Grackles were seen in front of the terminal and Plaza areas, feeding and loafing. WS started pre-baiting to reduce populations.

Several rainy days brought some gulls on the AOA, and WS was able to haze the birds with reinforcement using lethal methods to deter them from coming back. Efforts made by the nearby landfill have helped to keep the numbers of Gulls down, from the years past. The landfill employees are taking a more aggressive approach to keep the birds from their area.

Bait blocks were placed at the terminal and AOA to control rodent populations. By reducing this prey base, this will make the AOA less attractive to raptors and coyotes, which are potential threats of wildlife/aircraft strikes.

One coyote was removed from the airfield during the month.

Wildlife Disease Monitoring

Feral Swine Diseases
WS is sampling for classical swine fever (CSF). CSF is classified as a foreign animal disease, meaning it is not currently found in feral or domestic swine in the United States. If CSF were to enter the US swine populations there could be severe economic impacts to the domestic swine industry. In addition, serum from feral swine is tested for swine brucellosis (SB), pseudorabies virus (PRV), swine influenza virus (SIV), and Hepatitis E virus (HEV). Extra cryovials of serum will also be submitted to support the Feral Swine Serum Archive (FSSA). Archived sera are often utilized for special projects relevant to improving feral swine disease surveillance or management activities. In FY12, a subset of FSSA samples will continue to be forwarded to the USDA's Agriculture Research Service (ARS) for *Trichinella spiralis* and *Toxoplasma gondii* surveillance.

WS collected nine feral swine samples in the month of April from McIntosh County. The feral swine were causing extensive damage to a public park and were trapped, and removed. All of the swine were sampled for CSF, PRV, SB, HEV and SIV.

WS collected feral swine samples on April 16th during aerial hunting operations in Stephens County. The feral swine were causing damage to local farms and ranches in the area. The WS ground crew was able to opportunistically collect 10 feral swine samples. All of the swine were sampled for CSF, PRV, SB, HEV and SIV.

Parvovirus
WS will participate in a new wildlife disease study for Canine Parvovirus (CPV) this year. CPV is the etiological agent of acute viral gastroenteritis and myocarditis in dogs and is regarded as one of the most important canine pathogens due to its severe clinical course of disease in the absence of vaccination and prolonged stability in the environment.

The purpose of this study to is to determine the prevalence of CPV in wild coyote and other carnivore populations. Coyotes are the primary targets for CPV surveillance because of their close relationship to dogs and their potential ability to act as long-term hosts for parvoviruses due to their large population sizes/densities and wide geographical range. The objectives of this study are to 1) determine the prevalence of parvovirus infection in coyotes, 2) determine the genetic diversity of viruses that are circulating in wild populations, 3) determine if coyotes (and to a lesser extent other carnivores) may play important roles in the maintenance, spread, and evolution of CPV and attempt to delineate those wild species that may be involved in the exchange of viruses between the sylvatic and domestic animal interface. Coyotes sampling will coincide with routine WS coyote work within Oklahoma. A small tissue sample from the tongue, spleen and intestine will be collected from each coyote.

Information and Communication

On April 25th, a WS Specialist set up an exhibit at the 5th Grade Natural Resources Day hosted by the Sequoyah County Conservation District. Approximately 50 students from four schools attended the event. WS provided information on some of the methods and reasons for wildlife damage management. The exhibit was very well received.

Respectfully submitted,

Kevin Grant
Division Director
Wildlife Services Division

April 2012 Activity Report
For May 2012 Board Meeting

Agricultural Statistics Division

General: The **first week** of April found crop progress significantly ahead of normal with 40 percent of the wheat crop and almost three-fourths of the rye crop heading by the end of the week. Virtually all the canola crop was blooming, and corn planting was ahead of normal with a small portion already emerged. Rainfall was recorded at every Mesonet station, with Hooker receiving upwards of two inches in the Panhandle. Two and three inches of rain fell in South Central Oklahoma, resulting in flash flooding in the Turner Falls area. The April 3 *Drought Monitor* showed continued improvements with D4 conditions all but gone. Moderate to extreme drought intensity ratings continued in 18.57 percent of the state across the Panhandle and far western Oklahoma.

Severe storms moved across the Panhandle and northwestern Oklahoma during the **second week**, with high winds, hail and tornados. The strongest tornado hit the town of Woodward, resulting in scattered damage, as well as fatalities. Several other tornados uprooted trees and destroyed homes and barns. Softball-sized hail was also reported with these storms. Governor Fallin declared a state of emergency for 12 of the counties damaged by straight-line winds, flooding and tornados. Miami recorded the highest amount of rainfall, at 5.06 inches.

Spring temperatures in the **third week** encouraged the near completion of heading for wheat and rye crops, with over a third of canola crops reported as mature. Some wheat was being cut for hay, in addition to other forages and over a third of alfalfa acres. Planting of sorghum, soybeans and peanuts began, and corn was emerging ahead of normal.

April ended with above average temperatures and wind that continued to dry out the soil, especially in the Panhandle, where extreme drought conditions were still present. Wheat continued to develop ahead of normal, and limited subsoil moisture from the past year remained a concern. Record-setting temperatures were reached, with Erick and Altus recording a high of 105 degrees, an all-time state record on April 25, and tying the second highest temperature ever recorded for the whole month of April. Heavy rains were isolated in north central Oklahoma, with the Blackwell Mesonet measuring 7.23 inches for the week, with most falling during a one-day period.

Severe weather throughout the past month led to reports of hail damage and wheat lodging. Topsoil and subsoil moisture conditions were rated mostly adequate. The percentage rated as surplus topsoil moisture increased due to the flooding.

Small grains: Conditions continued to be rated mostly good for all small grains, and all stages were ahead of normal. **Wheat** heading was 97 percent complete, 17 points ahead of last year, and 33 points ahead of normal. Forty-one percent of the crop had reached the soft dough stage, far in advance of the five-year average. The **canola** crop was 41 percent mature, just four points ahead of the last year's crop. **Rye** heading was 95 percent complete, and 44 percent was in the soft dough stage. **Oat** jointing was 89 percent complete and 41 percent was headed, 21 points ahead of normal.

Row crops: Planting was underway for all row crops. **Corn** planting reached 68 percent complete, and 40 percent had emerged. **Sorghum** seedbed preparation was 68 percent complete, and 12 percent had been planted. Preparation of **soybean** seedbeds was 62 percent complete, with 11 percent planted. **Peanut** seedbed preparation was 72 percent complete, with 14 percent of the crop planted. **Cotton** seedbed preparation reached 82 percent complete, with a small portion planted. **Watermelon** planting was 57 percent completed, 23 points ahead of the five-year average.

Conditions for both alfalfa and other hay were rated mostly good. A first cutting of **alfalfa** hay was 59 percent complete, and a first cutting of **other hay** was 29 percent complete, both well ahead of normal.

Pasture and Livestock: Pasture and range conditions continued to be rated mostly good to fair. Livestock conditions continued to be rated mostly good.

Surveys: Surveys conducted during the month of April, working in tandem with NASDA field and office enumerators, were as follows:

Survey	Enumerated by:	Survey Dates
Quarterly Milk Production	Phone	Apr 4-6
Monthly Slaughter	Phone	Apr 10
Monthly Hay Prices	Phone	Apr 17-18
Monthly Prices Received	Phone	Apr 18
Quarterly Labor	Field and Phone	Apr 18-28
Cash Rents	Field and Phone	Apr 19-May 28
Wheat Objective Yield	Field	Apr 24-May 1
May Ag Yield	Field and Phone	Apr 30-May 4

Statistics: The *Oklahoma Cattle on Feed* report listed the on feed inventory of cattle at 320,000 head for feedlots with a capacity of 1,000 or more, down six percent from the previous month and down ten percent from April 1, 2011. Placements during March were 56,000 head, down 25 percent from one year ago. Marketings of fed cattle during March were 74,000 head, down five percent from the same month last year. Other disappearance during March totaled 2,000 head.

The March 2012 *Oklahoma Livestock Slaughter* report issued on April 23, 2012, showed Oklahoma red meat production increased by 3.5% in March. Hog slaughter, at 449,100 head, was up 12,700 head from the previous month, but 75,900 head lower than last year. Cattle slaughter, at 2,200 head, was up 300 head from the previous month, but 500 head lower than last year.

The *Oklahoma Wheat Variety* report for Crop Year 2012 was released, reporting Duster surpassing Endurance as the number one wheat variety in Oklahoma. Endurance had been the top variety for the past two years. The report includes tables and illustrations for seeded acres by percent; winter wheat seeded acres by district; wheat varieties by district; and top three wheat varieties by percent and district.

The *Oklahoma Wheat Varieties by Grain Shed* for Crop Year 2012 was issued as a supplement to the annual Oklahoma Wheat Variety survey with a table and map, reporting percentages of wheat varieties planted in each grain shed in Oklahoma.

The *Oklahoma Hay County Estimates* for Crop Year 2011 were released listing Alfalfa and Other Hay Acres, Yield, and Production, by County.

Information Requests: Phone calls, personal visits to our office, and requests via e-mail for information during April totaled 18. In addition, our Internet home page was hit 1,562 times during April for a total of 6,730 times this year.

Released in April:	**Relating Dates:**	**Release Dates:**
Cattle on Feed	April 1, 2012	April 20, 2012
Agricultural Prices	April 15, 2012	April 30, 2012

Reports for May:	**Relating Dates:**	**Release Dates:**
Crop Production	May 1, 2012	May 10, 2012
Cattle on Feed	May 1, 2012	May 18, 2012
Agricultural Prices	May 15, 2012	May 31, 2012

Meetings and Events:	**Date:**	**Location:**
OK Wheat Commission Meeting	April 4, 2012	Oklahoma City, OK
NASS Chicken & Egg Board Call	April 16-20, 2012	Washington, D.C.
OSU NE District Extension Meeting	April 18, 2012	Kelleyville, OK
NASS Mid-Year Workshop	April 23-27, 2012	St. Louis, MO
USDA FAC & SEB Meetings	April 26, 2012	Stillwater, OK
OK Sorghum Commission Meeting	April 26, 2012	Oklahoma City, OK
Langston Goat Conference	April 28, 2012	Langston, OK

Respectfully Submitted,

Wilbert Hundl, Jr.

Wilbert C. Hundl, Jr.
Director

MARKET DEVELOPMENT SERVICES
MAY BOARD REPORT
APRIL ACTIVITIES

JOINT ACTIVITIES

Staff representing the Made in Oklahoma Program, Ag in the Classroom and Market News participated in the Southern Plains Farm Show held at the Oklahoma State Fairgrounds in Oklahoma City. Information was distributed about each program and contact information was collected for those interested in receiving additional Market News data throughout the year.

AGRITOURISM

The month of April kicks off many Agritourism events for spring with reports of early strawberries and other crops for our U-PICK farms. We have incorporated many of these events in our social media and we are using many more pictures than we have in the past, this seems to be very well received. We have set up a routine of sending the pictures back to email so we can start a library so we will have them ready when needed.

In an effort to come up with a less expensive solution to fill the need of the "Teachable Moments" brochure that was printed in the past, we have created a Teachable Moments Icon. This Icon will signify that the venue accommodates field trips and will be listed in the brochures as well as become a primary icon on the website. Group planners and teachers will be able to pull all of the venues with one quick search. Keeping this electronic will also allow for frequent updates as needed in this category. We will be kicking this off in our News on the Grow email blast and through Ag in the Classroom.

TEACHABLE
MOMENTS

Staff participated in the mini road show with OTRD. The program is set up to visit corporate offices of Oklahoma based companies in a trade show set up and visit with employees during breaks and lunch. We did two shows in April, Devon Energy and Farmers Insurance. Both shows were successful, offering a very receptive audience and passing out several brochures. We handed out an upcoming Agritourism event listing which was well received. Collectively, we collected over 200 additional addresses for the Agritourism newsletter! We gave a $25 Gift Certificate to a local venue for a door prize. This fits with our strategy to target more in-state and family events and the response strengthened our decision for this strategy.

The first save the date for our upcoming Rolling Workshop has been mailed and will be announced in our May News on the Grow. The Workshop is scheduled for June 28 and will travel in the Northeast part of the state.

We supported the Specialty Crop Block Grant proposal submitted by the Oklahoma Grape Industry Council. The proposal is a suggested marketing campaign for the wine and grape industry, including a

printed rack card and wine bag as an incentive to increase the general awareness and the sale of Oklahoma Wine complete with a multi pronged marketing campaign.

Staff attended the Norman Garden Show in conjunction with the Norman Farmers Market and Antique show. The show had great attendance despite the tornado in Norman the evening before. We passed out brochures and collected several addresses for the Agritourist subscriber list. Staff provided technical assistance to Dale and Lena Pound, Olga Smirnova and spoke at the Kiwanis Club in Sayre luncheon. Staff worked with ODOT Traffic Engineers and the Rusty Nail Winery to clarify ADA requirements for approval of TODS signage. Staff met with Anna, an intern with the Kansas Department of Agriculture, about our program. KDA and the Kansas Parks, Wildlife & Tourism Department are working on growing Agritourism there as well as establishing a marketing team for Agritourism. Staff attended the FACP workshop with Julie Fitzgerald to meet the staff and better understand the resources available and how this would cross with Agritourism.

Jamie Cummings attended the Oklahoma Agritourism Association meeting on April 18. This was the first conference call meeting with the OAA. Several were absent so it was rescheduled for June.

Site Visits

Fortress of Faith, Hastings, Express Clydesdales, Anichini-Moore, Woodward, Plains Indians and Pioneer Museum, Woodward, Plymouth Valley Cellars, Fairview, Turtle Rock Farm, Billings, Chisholm Trail Museum, Kingfisher, Lavender Valley Acres, Apache, Oklahoma Skies Retreat, Chandler, Guthrie Chamber of Commerce, Guthrie, Rusty Nail Winery, Sulphur, Sparks Vineyard, Sparks, Stillwater Convention and Visitors Bureau, Stillwater, The Round Barn, Arcadia, Big Kiamichi Ranch and Antlers

New sites:

Sunset Therapeutic Riding Center, El Reno

Volunteers work with mentally and physically handicapped children to offer therapy with horses. They welcome visitors to see the operation with hopes of inspiring them.

Ft. Reno, El Reno

This museum offers history of the Chisholm Trail along with a lot of other significant history of the state of Oklahoma. It has a nice gift shop and offers tours and educational programs for the public.

Peaceful Oaks Farm, Davis,

New to the program, the owner, John Holman, was a part of the Buckhorn Lodge that closed in January; however, he listed his farm and Country Stay in the program.

The staff worked on proofing the last two brochures, Wineries and Western Experience. We have been delayed on the printing of Hunting and Land Bounty in order to implement the teachable moments icon mentioned above.

Internet Presence

April 1 to April 26, 2012

agritourism.travelok.com	2,302 visits	8,156 page views
Facebook Page	1,173 Fans	
Twitter Account	1,620 Followers	
Blog (The Vine)	369 visits	

The Agritourism program has had 18 blog posts and one News on the Grow, the producer newsletter. All metrics are up for Facebook, Twitter, site visits, page views and we have added over 200 new emails to our subscriber base for the Agrtiourist. The chart below shows that Facebook growth is continuing to grow. We did some experimenting with posts and used multiple picture posts as opposed to just listing our many events and we have seen dramatic improvement.

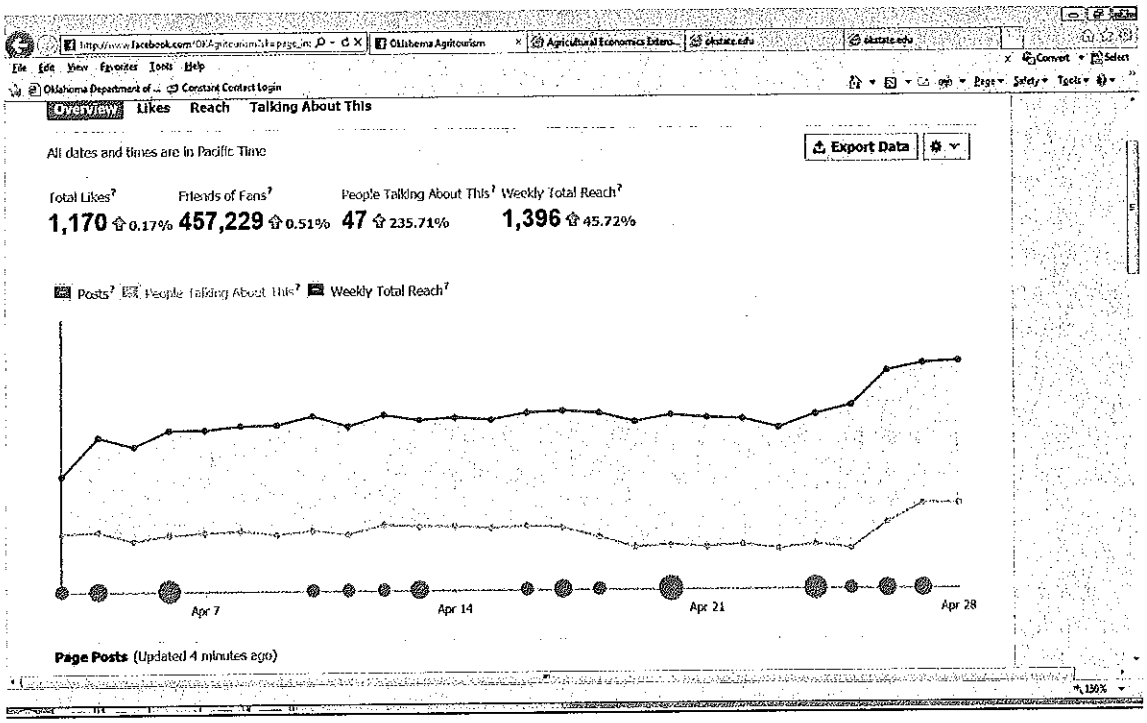

AG IN THE CLASSROOM

Ag Day at the State Capitol honored Ag in the Classroom state contest winners. The theme this year was, "Agriculture Feeds Oklahoma." The winners received citations from their legislators, a cash award from the Oklahoma Beef Council, a medal placed around their neck by Secretary Reese, recognition from the State Department of Education, plus a big pizza, cake and ice cream party at the Department of Agriculture building sponsored by a commodity group.

The 2012 AITC Oklahoma Teacher of the Year is Shirley Lettkeman, a 30 year veteran teacher with a Masters Degree in Education and a National Board Certified Teacher. Mrs. Lettkeman was raised on a farm in the Clinton area but has taught all her years in Watonga. She loves teaching and getting her students to fall in love with learning. Shirley has presented at state and national AITC conferences, received a garden grant and used AITC to teach important skills while integrating agricultural information. She made an amazing presentation to the audience at the Capitol. She made everyone "love Oklahoma." Rebekah Kafer, 7th grader from Duncan Middle School won the essay contest. She presented her essay at the capitol on Ag Day and had it memorized. Emily Breedlove, 6th grader from Deer Creek Lamont won the Storyboard contest. Kotus Finley, 5th grader from Lindsay won the poster contest with his Oklahoma-shaped stew pot. Video and bulletin board winning classes were presented at their respective schools with class pizza parties and AITC activities. All the winners will be featured in AITC 2012-2013 school year calendar.

AITC coordinators, Oklahoma Farm Bureau Women's Executive Director and AITC State Teacher of the Year surprised Clara Wichert of Fairview with a National Award announcement. Mrs. Wichert is

the National AITC Ag Advocate of the Year. She is an AITC Advisory Board Member, AITC volunteer and supporter. AITC Coordinators nominated Mrs. Wichert for this award. She will be honored at the National Convention as well as her trip paid for.

Staff attended AITC Southern Region Consortium meeting in Birmingham, Alabama. Each of the southern states shared ideas and concerns. Staff brought ideas back to share. A conference call with USDA staff member Nancy Valentine was conducted. AITC has support from USDA.

Staff presented at student events and outdoor classrooms, teaching the importance of agriculture:

Spring Expo at the Tulsa Zoo with 400 + students
ScienceFest at the OKC Zoo with 2,000 students
Wichita Wildlife Outdoor Adventure with 2,500 students
Deer Creek Conservation District in Weatherford with 350 4th graders
Blaine County Safety Day with 180 4th graders
Riverside Elementary 60 students
Watonga Ag Day with 500 students
Marlow Outdoor Days 160 students
EarthFest at Martin Nature Center with 200 students
Legacy Christian School in Claremore with 17 students

One hundred thirty one pre-service teachers at East Central University, Southwestern Oklahoma State University, Northeastern State University in Broken Arrow, Northwestern Oklahoma State University, and Cameron University were introduced to AITC lessons and resources. These students are prepared to integrate AITC curriculum as they begin their teaching careers. Comments from students include, "Wonderful ideas to incorporate agriculture to students. Integration really helps teachers make effective use of time in education! Thank you!" and "I loved the presentation. It gave me a lot of great ideas and resources for the future."

AITC coordinators presented a professional development workshop for the 23 Kelley Elementary teachers in Moore. Staff presented a workshop for state 4-H Educators featuring the new resources Oklahoma's Bountiful Harvest flip chart and Harvest of the Month poster set.

Staff assisted the Made In Oklahoma Coalition with a legislative reception, Oklahoma State University College of Agricultural Sciences and Natural Resources to honor retiring Dr. Robert Whitson, Central District and Kingfisher PI FFA Speech and Creed Contests, Blaine County Ag Banquet and Delta Kappa Gamma Professional Educators officer installation and member recognition.

AITC Coordinators continue to partner with the Oklahoma State Department of Education to align all lessons and resources to the new Common Core Standards and OC3. Supplies were sent to Tulsa, Morrison, Moore, Collinsville, Holdenville, Burns Flat, Claremore and Stillwater. AITC Facebook has 1,091 followers. AITC website received 25,953 hits and 8,444 lesson downloads.

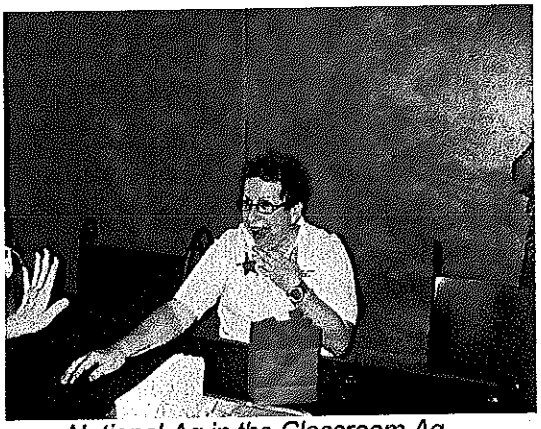

National Ag in the Classroom Ag Advocate Award!

Clara Wichert with the AITC ladies, teacher of the year and Marsha Irvin, Farm Bureau.

AITC Teacher of the Year, Shirley Lettkeman, and her 4th grade class at Watonga Elementary!

DOMESTIC MARKETING

MADE IN OKLAHOMA

Ag Day was celebrated at the State Capitol on Thursday, April 5. Over 37 MIO companies and agricultural organizations participated in the event this year. The variety of MIO companies participating included those who make dip mixes, jams/jellies, soaps, peanut products and seasonings. The Oklahoma Beef Council and Oklahoma Cattlewomen handed out sloppy joe sliders and the Oklahoma Pork Council and Oklahoma Wheat Commission sampled sausage biscuits for those that attended. Dairy Max was on hand to distribute cartons of milk for everyone as well. While at Ag Day representatives from the Oklahoma Florists Association and OSU-OKC handed out flowers to those walking by. Participation by the MIO Program companies and agricultural organizations was at an all-time high. The overall response was very good and most plan to attend again next year.

Made in Oklahoma Program staff met with the coordinators for the Oklahoma State Fair to discuss the idea of having a MIO General Store exhibit at the fair. The initial plan is to have the semi-permanent store located in the new Expo Hall which is tentatively scheduled to be completed in either 2014 or 2015. In this store, fair-goers will have the opportunity to purchase a large variety of MIO products and items in one place. This will be a unique venue for the Oklahoma State Fair and something that has not been done previously in the state. Through effective planning and organization, staff will be working closely with the Oklahoma State Fair to insure that this latest addition to the fair will be a

destination that the citizens of Oklahoma and MIO Program members will take pride in and happy to call their own!

A staff member attended the monthly Food and Agricultural Products Center Basic Training Workshop. This one-day training workshop is available to individuals interested in starting their own business. A representative from the MIO program presents a short presentation to the group so they are aware of what the program has to offer once they get their business off the ground. There were approximately six different prospective companies attending the workshop this month.

MADE IN OKLAHOMA COALITION

Staff maintained social media channels and website for MIO Coalition and added several new restaurants to the website and iPhone App. We had several giveaways for Facebook followers from Shawnee Mills and Head Country and a few restaurant gift cards to give away. Staff worked with Walmart and their signage needs for MIO month. Crest expressed interest in doing a promotion in April. Staff worked with the companies to see who would be interested in participating.

Staff scheduled an MIO Day for April in the OSU Student Union Atrium. Participating companies included: Bar-S, Griffin, Shawnee, Suan's, Vineyard, Natural Water Company, Lopez Foods and Chef's Requested.

Staff promoted MIO month. Each Friday in April a live remote with a radio station was scheduled. Magic 104.1 hosted the MIO companies at their studios and companies sampled product for listeners. The next Friday, Magic 104.1 and MIO companies went to the Crest on SW 104th and May. The following two Fridays, companies demoed products at Reasor's in Tulsa on 21st and Yale and 71st and Sheridan. K95 broadcasted live at both of these events and encouraged listeners to stop by. We also partnered with both grocery stores and gave away gift cards at the remotes.

Staff attended and coordinated MIO lunch days with Sooner Rose Elementary in Mid-Del and Moore Elementary in Tulsa-Union schools in conjunction with Travis and Presley. Travis and Presley went to the schools and did their presentation on "Good Manners" and then ate a MIO lunch with the kids afterwards.

Staff met with Natalie Mikles in Tulsa, who used to be the food editor at the Tulsa World and is now interested in doing free lance work. The MIO would use her as a representative in Tulsa when media was interested in doing in-studio interviews. Staff also worked with graphic designers on developing custom backgrounds for our social media sites such as YouTube, Pinterest and Twitter.

Staff coordinated the annual MIO Legislative Reception at the Philips Pavilion on the grounds of the Governor's Mansion. Attendance, in addition to the MIO companies and a host of legislators, included several Food Service representatives and the Oklahoma Grocer's Association members. David Brooks entertained the crowd, providing a synopsis of all the MIO activities from the previous year. Secretary Reese and Governor Fallin spoke to the attendees.

Staff attended the monthly SAXUM PR meeting and is coordinating MIO's participation in the upcoming FMI Show, May 1-3. This is an annual national show being held in Dallas for the first time. It attracts national retailers as well as importers and buyers from around the world. Nine MIO companies have signed up to participate. A new booth display was ordered and logistics, including electricity, carpet, compu-serve, refrigeration and arrangements for a chef to demonstrate MIO products were arranged.

DIVERSIFIED MARKETING

FARMERS MARKETS

Staff has notified and sent contracts to all 32 farmers markets that were awarded grants. Once a farmer's market signs and returns the contract a purchase order can be completed and the market can start spending their grant funds. Farmers markets will use grant funds for advertising and other market improvements through funding from the USDA Specialty Crop Block Grant Program. These grant funds must be used to grow and promote the specialty crop industry in the state.

Staff attended a meeting of the Weatherford Farmers Market. The Weatherford Farmers Market is a 100 % Oklahoma Grown Farmers Market. The market was established in 2008. Staff provided technical assistance and gave guidance about how to improve the market and how to attract new vendors.

Staff attended a meeting of the Chickasha Farmers Market. Staff was able to answer questions that the vendors of the market had about different health department regulations on the sales of processed items. Staff was also able to answer questions concerning the sale of whole sale eggs at a registered farmers market.

Staff attended a meeting of the Spencer Chamber of Commerce. The Spencer Chamber is interested in starting a farmers market. Staff informed the members of the differences in a 100 % Oklahoma Grown farmers market and a regular farmers market. Staff was also able to answer questions about how to register, find vendors, good locations and other questions about running a successful farmers market.

PLASTICULTURE

Demonstration gardens were laid in Spencer, El Reno, Manitou and Tecumseh. Rochelle King has plans to bring 4-H groups and other youth groups to her vegetable farm to teach and educate them about farming and about where their food comes from. In partnership with OSU and Redlands Community College in El Reno, the demonstration garden will be managed by the Canadian County Master Gardeners and will be a research project for Redlands. Everything that is grown in plastic will also be grown without plastic but all of it will have drip irrigation. Research will be completed on production, water usage and weed control. The crops will include: squash, peppers, okra, cowpeas and tomatoes. Fruits and vegetables grown in the Central Oklahoma Juvenile Centers in Tecumseh and southwest Oklahoma Juvenile Center in Manitou will be put on the menu as soon as they are harvested. Watermelon, tomatoes, okra, peppers, onions and radishes were among foods planted at each of the facilities. The program should help juvenile offenders stay healthy while in state custody, save the department food costs and have hands-on experience with the science and art of gardening.

Staff attended and spoke at an OSU Lane Field Day to about twenty-five farmers who learned about the challenges of early warm season crops. Some of the topics were Ground Preparation, Starting Plants in Greenhouses, Plasticulture and small scale gardening with BCS Tractor.

Staff attended the Cleveland County Garden Festival and spoke about the benefits of Plasticulture. There were hundreds of people at the Festival, but only about ten came to hear the presentation. Most of the farmers there were trying to sell their produce at the Market.

Staff installed Lisa Horns Plasticulture Garden. Lisa has big plans for her garden trying to get it planted for her grand opening along with her certified kitchen that she plans to rent out to other vegetable growers. She plans to have Farm Bureau out for a tour. Staff installed a garden near Rush Springs for Troy Bounds were he plans on growing mostly cantaloupes and tomatoes. We're closing in on the final gardens with only one or two gardens apiece remaining for the contractors.

FARM TO SCHOOL

In partnership with the State Health Department, staff developed and implemented four one-day hands-on Farm to School Produce Extravaganza trainings to kickoff the new F2S cookbook developed for use in school cafeterias. One hundred seventeen attendees included school food service directors, nutrition educators and kitchen cooks from across the state. The training was held at Francis Tuttle Culinary facility. Workshop content included efficient knife skills with produce, changes in the nutrition requirements, F2S opportunities, ideas for encouraging students to eat more fruits and vegetables and everyone's favorite, hands-on experience with preparing eight recipes from the F2S cookbook. Alyssa Moles, Culinary Chef for the Food Trust, was the knowledgeable and enthusiastic guest trainer. Other guests included local farmers, Department of Education child nutrition consultants, the USDA FNS Southwest Region Program Manager and produce distributors. A cutting board and 2-knife set that was used in training was given to participants to take back for use in their school cafeterias. Sampling of comments: "I *want to tell you how much I absolutely enjoyed the training session this week! I learned so much and had such a great time. It was so nice to have the opportunity to participate. You always do a wonderful job and the speaker was equally fabulous. I always enjoy when the people have energy and excitement over what they are presenting. It gets me excited and I have to say, I haven't shut up about this all day."* Teresa Totty, Jenks Public Schools. *"I was able to send one of my managers to your training and she RAVED about it!!!! The cookbook looks fantastic, so congrats to you and all your hard work!!!"* Jaime Speligene, Muskogee Public Schools. *"I just wanted to thank you for having us at the Farm to School training event yesterday. It was such a great experience and so encouraging to hear of all of the great things schools are doing across the state. There are so many possibilities! I learned a great deal and was so excited to share much of it with Terry this morning! She loved the Harvest of the Month clings."* Cassidy Ring, OSU Dining Services.

Staff participated in Local Food Day at the State Capitol representing F2S and the Oklahoma Fruit and Vegetable Association. The day emphasized the food that is grown and produced in the state. Fresh roasted asparagus from Whitmore Farms was served. Staff continues to review the closed captioning, video sleeve, inserts, packaging and cover letter for the F2S children's video promotional cover letter for the project. Staff participated on a conference call with Deborah Kane, the new USDA F2S Director and other partners to review the new USDA F2S grants announced the following day. Staff plans to develop a grant proposal. Staff attended the School Nutrition Directors district meeting at the Broken Arrow Blue Bell plant, networking with child nutrition directors.

Staff received a very nice email from producer Kris Gosney, Cattle Tracks, Fairview, OK. *"The first part of March, I had the opportunity to participate in a Fly-In to Washington, DC on behalf of organic,*

sustainable agriculture. USDA Deputy Secretary Kathleen Merrigan addressed our group and during her presentation made reference to exemplary programs in the US AND stated "Oklahoma's Farm-to-School." Following the presentation I had opportunity to thank her for noticing the success of the OK program."

The Oklahoma Farm to School program was recently highlighted on the Let's Move blog: http://www.letsmove.gov/blog/2012/04/23/students-indian-country-love-fruits-and-vegetables-salad-bars. Oklahoma State University, purchasing from local growers for the last three years, highlighted Peach Crest Farms Spring Salad Mix at several dining locations until school is out. OSU is very committed to buying from local growers and companies and has been purchasing from local growers for three years: http://union.okstate.edu/farmfresh/FeaturedPromotion_000.htm#. Tulsa Union school cafeterias have been serving Peach Crest Farms spring mix and fresh kale.

Staff provided technical information about F2S to a Kingston FFA student in preparation for a speech and fielded questions from a University of Missouri student interested in Oklahoma F2S.

ECONOMIC DEVELOPMENT

Midwest Farm Shows held their annual Oklahoma City Farm Show at the state fairgrounds from April 19-21. The farm show once again held a commercial cattle grading contest for 4-H and FFA members. The event was held on April 20. The contest is set up to educate individuals about current grading producers and practices when evaluating live cattle. OKC West helped sponsor the contest again by providing cattle for the competition. Marketing staff traveled to El Reno the evening before the contest to select the cattle to be used in the competition and put the official grades of the cattle. Coordinators start the contest by offering a school about the USDA grading system, explaining it and providing some examples of animals during the school.

The 2012 Governor's Outstanding Achievement Award in Agriculture winner was Jack M. Givens of Mangum. The announcement was made on April 5 during a special ceremony at the State Capitol during Ag Day. Governor Mary Fallin presented the award to Mr. Givens and inducted him as the 15th member to the Oklahoma agriculture Hall of Fame. The Greer County farmer's commitment to working hard reached far beyond his own cotton fields. Givens served two terms as Chairman of the Agriculture Stabilization and Conservation Service. He is a lifelong member of the Oklahoma Farm Bureau, served the organization first as the Southwest Director and later as the State President. He served the cotton industry on a national scale acting as director for both the Cotton Incorporated Board and the National Cotton Council. Mr. Givens was also a Regent and Chairman for Oklahoma State University and A&M Colleges.

GRANTS

April 20 was the deadline for proposals to be considered for the 2012 Specialty Crop Block Grant provided by USDA-AMS. This year Oklahoma will receive a little over $384,000 to fund projects that promote or advance the specialty crop industry in our state. The 17 applications that were received will go before an external review committee and scored on specific criteria. The top nine ranking applications will then be allowed to present their proposals to the review committee on May 23. The projects will be scored again and the highest ranking proposals will be combined with ODAFF's internal projects and included in Oklahoma's State Plan.

INTERNATIONAL MARKETING

Follow-up continues with the German importers who are staging an in-store promotion in Berlin, Germany, June 11-23. Samples from more than 20 companies were shipped to Germany for testing, evaluation and further review. The product selection has been made which included products from five Oklahoma manufacturers. STEP funds from the Oklahoma Department of Commerce have been made available to support this promotion.

Staff spent time working with OKIE staff on the Agricultural Trade Mission to Israel scheduled for May 13-22. A meeting was held on the 25 for all mission participants. It was an opportunity for participants to meet one another, complete any final paperwork and expand on their goals and objectives for participation. In addition, a packet of information was provided to each participant, detailing the itinerary.

Staff hosted three European buyers April 18-20. The buyers were from Ireland, The Netherlands and Switzerland and were traveling to Oklahoma on the 2nd leg of an Inbound Mission sponsored by SUSTA. On April 19 the buyers met one on one with seven Oklahoma and Texas companies before traveling to Shawnee to tour Valley View pecans. On April 20, the buyers toured Clements Foods in Oklahoma City in the morning before traveling to Peach Crest Farms in Ada to discuss the sweet potato production and potential export. The buyers also toured the new Whole Foods in Oklahoma City and dined at The Coach House to sample some of the state's best food fare.

Staff traveled to New Orleans and participated in the SUSTA's annual spring meeting. Marketing coordinators were updated on the latest agricultural export trends and the activities SUSTA conducts to support agricultural trade. Staff presented results from the activities that were conducted in the previous calendar year.

Staff completed the STEP grant final report on ANTAD. Staff, Suan Foods and Red Dirt Pretzels in completing their final reports and submitted them to the Department of Commerce. Staff completed the ANTAD activity report including company evaluations, proof of performance and submitted the complete package to SUSTA. Staff has been assisting companies on an ongoing basis with follow up with the trade contacts generated during the January Inbound Trade Mission and the ANTAD exhibition in Guadalajara, Mexico.

Staff requested that SUSTA's outreach seminar in Oklahoma include a segment on the basic principles of exporting, an opportunity for a number of Oklahoma companies that need export readiness training.

MARKET NEWS

Softer futures markets and a lower fed cattle market helped set the stage for lower yearlings, stockers and calves this month. Tight supplies were not enough to offset buyers' ideas of lower pricing. It should also be pointed out that the much improved forage conditions also resulted in much fleshier cattle being offered and this contributed to the lower prices as well. As during the previous month, buyers were very selective toward flesh condition and quality.

Graze-out feeders moving to market were also in very fleshy condition and buyers discounted heavier weights, sometimes dramatically. Higher corn and soybean markets contributed to the softer market as well. At the Oklahoma National Stockyards steer cattle 600-700 lbs. traded 18.50-30.00 lower on the month with prices ranging from $149.00-167.50 and a weighted average of 158.49, a decline of

$22.87.

Fed cattle fell significantly this month while boxed beef prices responded to lighter offerings and improved demand. Fed cattle prices fell $6.00 lower by the close of April to mostly $119.00 in the Texas panhandle and western Oklahoma feedlot areas. Boxed beef closed the month at $190.40, up $7.03 compared to the close of March.

Slaughter hog prices on a dressed basis were near sharply lower on the month. In the Iowa and Southern MN direct trade barrows and gilts selling on a dressed basis finished with a weighted average of $77.82, $2.93 lower on the month.

Oklahoma wheat bids finished $0.42-0.158 lower for the month. Wheat bids at state elevators closed in a range of $5.92-$6.42 (bu). Soybeans this past month were $1.04-1.47 higher ranging from $14.09-14.69 (bu). Corn was $0.13-0.16 higher on the month with bids ranging $6.31-6.92.

MARKET NEWS SERVICES

	March 30	April 30	DIFFERENCE
WHEAT: (bu)	$6.50-6.84	$5.92-6.42	$0.42-0.58 lower
MILO: (cwt)	$9.89-11.23	$10.08-11.46	$0.19-0.23 higher
SOYBEANS: (bu)	$13.05-13.22	$14.09-14.69	$1.04-1.47 higher
CORN: (bu)	$6.15-$6.79	$6.31-6.92	$0.13-0.16 higher
CANOLA: (cwt)	$23.55-24.26	$25.94-27.05	$2.39-2.79 higher
COTTON: (lb)	$0.83 3/4	$0.78	$5.75 lower
EGGS: (doz)			
Large	$1.47	$0.93	$0.54 lower
Medium	$1.15	$0.88	$0.27 lower
Small	$0.76	$0.76	Steady

FEEDER STEER CALVES:

Medium & Large Frame No. 1 Muscle Thickness (500-600 lb)
Oklahoma National Stockyards

(03-26-12) $185.00-202.00 (04-30-12) $166.50-190.50 $11.50-18.50 lower

SLAUGHTER HOGS:
Barrows and Gilts 1 & 3

(03-28-12)	(04-30-12)	
$48.00	$50.00	$2.00 higher

Four weekly market reports were issued for the month of April.

Jamey Allen

Jamey Allen, Director
Market Development Services

MAY 2012 BOARD MEETING AGRICULTURAL ENVIRONMENTAL MANAGEMENT SERVICES REPORT FOR APRIL 2012

HIGHLIGHTS

* Attended a public EPA meeting on the Illinois River Total Maximum Daily Load (TMDL).

Representatives of EPA and TMDL contractors, DEQ, OWRB, OK Conservation Commission, Oklahoma Scenic River Commission, ODAFF and Cherokee Nation attended the meeting. About 80 members of the public, including those of STIR (Save the Illinois River) and representatives of some poultry integrators also attended. The following items were presented and discussed:

1. EPA updated the modeling process: Schedule for completing the TMDL for Illinois River will be extended until the Fall of 2013 due to the performance of sensitivity and uncertainty analyses for the model. The peer review process conducted by an independent academic party may further delay process.

2. EPA's contractors went through technical details of the HSPF model for the Illinois River watershed and EFDC model for Lake Tenkiller. Most of the data (land use, weather, water quality) received have been inputted to the models and they are in the calibrating process and expected to finalize it in May of 2012. The nutrients, especially Phosphorus, present in the sediment of the lake plays an important role in lake water quality degradation.

3. Public, most of them from local areas, expressed their concerns that EPA intentionally delayed the TMDL process and wanted to get it done as soon as possible. EPA staff made an effort to clarify this matter and explain the reasons for the delay.

   The meeting was conducted for more than 2 hours, and half of the time was spent in explanation of the technical details.

AGRICULTURAL RELATED ISSUES

AGRICULTURAL RELATED MATTERS THE AEMS DIVISION STAFF WAS INVOLVED IN DURING APRIL 2012 INCLUDED THE FOLLOWING:

* Attended an EPA meeting on the EPA Pesticides General Permit (PGP). EPA staff from headquarters (Jack Faulk and Hema Subramanian) and Region 6 (Jenelle Hill) were at the meeting. Jack Faulk presented the requirements and eligibility of the PGP. About 100 people attended the meeting, most of them are members of the OKVMA. Following are the essential parts of the presentation:

- EPA reiterated that terrestrial application of pesticides above the high water mark of a water body (water of the U.S) is not required by the PGP;
- Definition of "Waters of the U.S." is based on the guidance issued by EPA in 2008;
- Pesticides related to runoff waters are not covered by PGP;
- Applications of certain pesticides to waters impaired by those pesticides (on 303-d list) are not eligible under PGP;
- NOIs for applications of pesticides to tier 2 (High Quality Waters, Sensitive Water Supply) and tier 3 waters (Outstanding Resources Water and Scenic River) in Oklahoma shall be certified by ODAFF;

It is noted that before the meeting, several attendees thought that they have to submit NOIs; after the presentation, only less than 10 indicated that they will have to submit.

* Attended a TMDL workgroup meeting.

COMPLAINTS AND INSPECTIONS

A SUMMARY OF COMPLAINTS RECEIVED AND INVESTIGATED, PLUS A GRAND TOTAL OF ALL INSPECTIONS AND TECHNICAL ASSISTANCE CONTACTS CONDUCTED BY THE ODAFF AEMS DIVISION IN APRIL 2012 FOLLOW:

8	Complaints received and investigated.
13	Complaints closed for animal and poultry operations.
279	LMFO/CAFO inspections, plus technical assistance contacts.
287	Poultry inspections and technical assistance.

LMFO/CAFO RELATED ACTIVITIES

MEETINGS ATTENDED IN APRIL 2012 BY THE AEMS TEAM RELATING TO CONCENTRATED ANIMAL FEEDING

OPERATIONS/LICENSED MANAGED FEEDING OPERATIONS INCLUDED:

* Involved in a meeting with a swine feeding operation to discuss their lagoon closure plan.

* Discussion meeting with a swine feeding operation regarding their future evaluations and sampling protocols for a monitoring well that indicated significant increases in Nitrate-N and conductivity.

* Attended three swine licensed managed feeding operations required education/training sessions for employees involved in the storage, treatment and handling of swine waste.

* Involved in 149 meetings and conference calls on compliance issues, lagoon remediation requirements, swine rules and enforcement.

POULTRY ACTIVITIES

POULTRY MEETINGS ARRANGED OR ATTENDED BY THE STAFF IN APRIL 2012 INCLUDED:

* Attended eight OSU Cooperative Extension Services official education meetings for operators of registered poultry feeding operations and for poultry waste applicators.

* Five meetings with OSU Cooperative Extension Services county offices.

* Four meetings with NRCS district offices.

* The ODAFF submitted 6 CNMPs to NRCS for review in April. Four of these have been approved by the NRCS. To date 10 CNMPs have been submitted to NRCS with 7 being approved. Additional information, soil samples, or litter samples were necessary for 3 CNMPs. That information is currently being collected and the CNMPs will be resubmitted to NRCS.

Respectfully,

D. J. Parrish, Director
AEMS Division

CAFO AND LMFO ACTIVITIES – MONTH & FISCAL YEAR 2012

	APRIL	FY2012
Complaint/Compliance Follow-ups	46	451
Complaints Received	4	48
Complaints Closed	13	78
Routine Inspections	81	859
Carcass Disposal Inspections	56	524
Water Samples Collected	32	903
Technical Assistance Contacts	17	296

POULTRY ACTIVITIES – MONTH & FISCAL YEAR 2012

	APRIL	FY2012
Poultry Complaints	4	21
Poultry Inspections	95	1,127
Poultry Technical Assistance	169	1,730
Soil Samples Collected	19	4,690

BEFORE THE STATE BOARD OF AGRICULTURE
OKLAHOMA DEPARTMENT OF AGRICULTURE, FOOD, AND FORESTRY

MAY 2012 BOARD REPORT
REGARDING APRIL 2012 ACTIVITIES OF THE
OFFICE OF GENERAL COUNSEL

ACTIONS FOR BOARD CONSIDERATION:

Matter	Type of Resolution	Amount
Russell Proctor	Stipulation	$200.00
Gao N. Yang	Stipulation	$200.00
Big V Feeds, Inc.	Stipulation	$900.00
Kum & Go, L.C.	Stipulation	$1,250.00
Kum & Go, L.C.	Stipulation	$750.00
Kum & Go, L.C.	Stipulation	$450.00
Sooner Scale, Inc.	Stipulation	$100.00
Sooner Scale, Inc.	Stipulation	$500.00
Superior Termite & Pest Control	Stipulation	$500.00
Target Corporation	Stipulation	$150.00
Wal-Mart Stores, Inc.	Stipulation	$200.00
Rowland Processing & Cattle Co., Inc.	Stipulation	$1,500.00

CONTRACTS REVIEWED OR DRAFTED (29):

Administration Services – (1)
Consumer Protection Services – (3)
Forestry Services – (10)
Market Development – (8)
Animal Industry – (6)
Office of General Counsel – (1)

ADMINISTRATIVE HEARING PROCEEDINGS:

ODAFF v. Mile High Aviation, OGC 11-0505: Initiated formal proceedings against Respondent. Status conference hearing scheduled for May 17, 2012. Parties are negotiating a settlement in this matter.
ODAFF v. Russell Proctor, OGC 12-0044: Initiated formal proceedings against Respondent. Status conference hearing scheduled for March 15, 2012. Respondent stipulated to the allegations and paid the fine in full.
ODAFF v. Bob Spencer, 07-191-DLS: Initiated formal proceedings against Respondent. Action was stayed pending civil litigation. Status conference hearing scheduled for April 19, 2012. Respondent's attorney appeared and the matter is set for

an administrative hearing.
ODAFF v. Superior Termite & Pest Control, OGC-12-038: Initiated formal proceedings against Respondent. Status conference hearing scheduled for April 19, 2012. Respondent stipulated to the allegations and paid the fine in full.
ODAFF v. Superior Termite & Pest Control, OGC-12-039: Initiated formal proceedings against Respondent. Status conference hearing scheduled for April 19, 2012. Respondent stipulated to the allegations and paid the fine in full.
ODAFF v. Superior Termite & Pest Control, OGC-12-040: Initiated formal proceedings against Respondent. Status conference hearing scheduled for April 19, 2012. Respondent stipulated to the allegations and paid the fine in full.
ODAFF v. Superior Termite & Pest Control, OGC-12-041: Initiated formal proceedings against Respondent. Status conference hearing scheduled for April 19, 2012. Respondent stipulated to the allegations and paid the fine in full.
ODAFF v. Superior Termite & Pest Control, OGC-12-092: Initiated formal proceedings against Respondent. Status conference hearing scheduled for April 19, 2012. Respondent stipulated to the allegations and paid the fine in full.
ODAFF v. Superior Termite & Pest Control, OGC-12-093: Initiated formal proceedings against Respondent. Status conference hearing scheduled for April 19, 2012. Respondent stipulated to the allegations and paid the fine in full.
ODAFF v. Superior Termite & Pest Control, OGC-12-094: Initiated formal proceedings against Respondent. Status conference hearing scheduled for April 19, 2012. Respondent stipulated to the allegations and paid the fine in full.
ODAFF v. Superior Termite & Pest Control, OGC-12-095: Initiated formal proceedings against Respondent. Status conference hearing scheduled for April 19, 2012. Respondent stipulated to the allegations and paid the fine in full.
ODAFF v. Superior Termite & Pest Control, OGC-12-096: Initiated formal proceedings against Respondent. Status conference hearing scheduled for April 19, 2012. Respondent stipulated to the allegations and paid the fine in full.
ODAFF v. Lawn Dynamics, OGC-12-109: Initiated formal proceedings against Respondent. Status conference hearing scheduled for May 17, 2012.
ODAFF v. Doug Johnson, OGC-12-209: Initiated formal proceedings against Respondent. Status conference hearing scheduled for May 17, 2012.
ODAFF v. Mark Vongkhamchan, OGC-12-0061: Initiated formal proceedings against Respondent. Status conference hearing scheduled for May 17, 2012.
ODAFF v. Michelle T. Nguyen, OGC-12-0045: Initiated formal proceedings against Respondent. Status conference hearing scheduled for May 17, 2012.
ODAFF v. Matt Miller, OGC-12-0055: Initiated formal proceedings against Respondent. Status conference hearing scheduled for May 17, 2012.
ODAFF v. Sharon Johnson, OGC-12-0050: Initiated formal proceedings against Respondent. Status conference hearing scheduled for May 17, 2012.
ODAFF v. Sharon Johnson, OGC-12-0063: Initiated formal proceedings against Respondent. Status conference hearing scheduled for May 17, 2012.
ODAFF v. Kent Crawford, OGC-12-165: Initiated formal proceedings against Respondent. Status conference hearing scheduled for May 17, 2012.
ODAFF v. Yang T.D. Lee, OGC-11-282: Initiated formal proceedings against

Respondent. Status conference hearing scheduled for May 17, 2012.
ODAFF v. William Holmes, OGC-11-0699: Initiated formal proceedings against Respondent. Status conference hearing scheduled for May 17, 2012.
ODAFF v. Vibrant Lawns, OGC-11-0243: Initiated formal proceedings against Respondent. Status conference hearing scheduled for May 17, 2012.
ODAFF v. Target Corporation, OGC-12-204: Initiated formal proceedings against Respondent. Status conference hearing scheduled for May 17, 2012.
ODAFF v. Wal-Mart STORES, INC., OGC-12-164: Initiated formal proceedings against Respondent. Status conference hearing scheduled for May 17, 2012.
ODAFF v. Kum & Go, L.C., OGC-12-279: Initiated formal proceedings against Respondent. Status conference hearing scheduled for June 21, 2012.
ODAFF v. Kum & Go, L.C., OGC-12-221: Initiated formal proceedings against Respondent. Status conference hearing scheduled for June 21, 2012.
ODAFF v. Kum & Go, L.C., OGC-12-231: Initiated formal proceedings against Respondent. Status conference hearing scheduled for June 21, 2012.
ODAFF v. The Sherwin-Williams Company, OGC-12-285: Initiated formal proceedings against Respondent. Status conference hearing scheduled for June 21, 2012.
ODAFF v. ADVANCE AUTO PARTS, INC., OGC-12-280: Initiated formal proceedings against Respondent. Status conference hearing scheduled for June 21, 2012.
ODAFF v. ADVANCE AUTO PARTS, INC., OGC-12-278: Initiated formal proceedings against Respondent. Status conference hearing scheduled for June 21, 2012.

OTHER ACTIONS AND PROCEEDINGS:

***Solomon Panicker v. Department of Agriculture, and others;* U.S. Court of Appeals for the Tenth Circuit; Case No. CIV-12-6115:** This matter is the appeal of Case No. CIV-11-11-1145-F described below. On May 02, 2012, the ODAFF-related parties entered their appearance in the appeal.
***Solomon Panicker v. Department of Agriculture, Merit Protection Commission, Commissioner of Agriculture, Department of Agriculture Director, Office of Personnel Management, and Merit Protection Commissioner, Susan Bussey;* U.S. District Court; Case No. CIV-11-11-1145-F:** The Department was served this lawsuit on February 24, 2012. During March 2012, the Office of General Counsel filed a Motion for More Definitive Statement to address the vague pleading filed by Mr. Panicker. Thereafter, in April 2012, Judge Friot adopted an argument made by both ODAFF-related parties and the Merit Protection Commission and dismissed this action, without prejudice, because of a lack of federal jurisdiction. Mr. Panicker immediately filed a Notice of Appeal..
***Ace Exterminators, et. al Plaintiffs v. Oklahoma Board of Agriculture Defendant,* Oklahoma County District Court; Case No. CV-2011-601:** Following the April 11, 2011 order of the ALJ denying M-Co's Motion for a Daubert Proceeding and Motion in Limine to Exclude all Soil Sampling Evidence Collected by ODAFF in the administrative proceedings, attorney has joined seven pesticide applicators and filed a Petition for Writ of Prohibition and Mandamus and Emergency Stay of Proceedings in the Oklahoma County District Court. In late July 2011, a case management agreement was executed by all parties. We are working with opposing counsel on an agreed transcript and record, with a briefing

schedule and argument to follow. During December 2011, a court reporting service was retained by the Department. The court reporter has thus far transcribed about half of the media that comprise the administrative hearing subject of this matter.

***Oklahoma Department of Agriculture, Food, and Forestry, Plaintiff, v. Tim Nguyen, dba Sooner Lawn & Landscape of Oklahoma*, Defendant, Tulsa County District Court; Case No. CJ-2010-3160:** A chambers conference was held on November 8, 2010 before Judge Morrissey. Subsequently, Judge Morrissey issued a judgment in favor of ODAFF based in part upon Mr. Nguyen's failure to appear at the chambers conference. The judgment was recently served upon the Defendant. This action is being monitored at present.

***Oklahoma Department of Agriculture, Food, and Forestry, Plaintiff, v. Mosman Scale Co. Inc., Defendant*, Oklahoma County District Court; Case No. CJ-2010-5565:** Defendant was served with this Court action and has since agreed to pay $2,000.00 in past fines and to operate under a court injunction supervised by Judge Barbara Swinton. An agreed judgment was approved by Judge Swinton, requiring Mosman to submit ongoing certification to the court in compliance with the Court's order. The matter is being monitored at present.

***ODAFF v. Reliable Termite*:** The final agency order was appealed on September 3, 2010 by Reliable Termite to the Oklahoma County District Court. Because of certain defects in the petition filed by Reliable Termite in the Oklahoma County District Court appeal, the OGC on October 11, 2010 filed a Motion to Dismiss such appeal, which motion was recently responded to by Reliable Termite. In January 2011, Judge Dixon granted ODAFF's motion to dismiss this appeal. Reliable Termite has moved to vacate that decision with a hearing to occur shortly. A dispute has arisen respecting procedural matters concerning the content of any judgment and whether an appealable order has yet been issued. In late July 2011, a case management agreement was executed by all parties. We are working with opposing counsel on an agreed transcript and record, with a briefing schedule and argument to follow. During December 2011, a court reporting service was retained by the Department. The court reporter has thus far transcribed about half of the media that comprise the administrative hearing subject of this matter.

***Oklahoma Department of Agriculture, Food, and Forestry v. Powell Feed and Milling Company, Inc.;* Oklahoma County District Court; Case No. CJ-2012-924:** Defendant was recently served with this Court action and has since preliminarily agreed to pay $1,200.00 in past fines and to comply with Oklahoma law concerning submitting to inspections and related regulation by ODAFF. Powell Feed has contacted ODAFF in an effort to resolve this matter.

***In the Matter of License of Canadian River Land and Cattle Co.*, Oklahoma Supreme Court; Case No. DF-108065:** On December 16, 2010, the Oklahoma Supreme Court assigned this matter to the Court of Civil Appeals, Divisions 1 and 3, for disposition and possible argument. In late October 2011, the Court of Civil Appeals issued its decision, which was favorable to the State Board of Agriculture and upheld the subject transfer of a CAFO license. Mandate has issued in this matter which returns jurisdiction to the Oklahoma County District Court.

***Oklahoma Department of Agriculture, Food, and Forestry v. Clyde Neal Jr. d/b/a Bowtie Lawn and Tree Care;* Oklahoma County District Court; Case No. CS-2012-3317:** This matter concerns collection of outstanding debt owed the Forest Regeneration Center in

Goldsby for supplying tree seedlings to Defendant contractor. Defendant was served with this court action on April 6, 2012. He has agreed through both informal negotiations and his filed answer to enter into a payment plan for repayment of the money owed. The Office of General Counsel is preparing an Agreed Judgment to be signed by both parties and approved by the District Judge.

MEETINGS:

Date	Activity
April 3, 2012	Pesticide Inspector's Training
April 3, 2012	Director's Meeting
April 3, 2012	Oklahoma Conservation Commission regarding Kansas poultry
April 10, 2012	Director's Meeting
April 11, 2012	House Agriculture, Wildlife & Environment Committee
April 12, 2012	Kansas Agencies regarding poultry
April 16, 2012	Westlaw Next Training
April 17, 2012	State Board of Agriculture
April 17, 2012	Agriculture Legislative Interns
April 18, 2012	Prague FFA presentation
April 19, 2012	Docket Call
April 20, 2012	General Counsel's Forum
April 24, 2012	Director's Meeting
April 24, 2012	Meeting with Journal Communications
April 25, 2012	Pesticide Rule Advisory Committee
April 27, 2012	Tobacco Free Committee

RULE ACTIVITIES:

AEMS: Swine – Final rules were approved by the Governor on March 30, 2012. The deadline for the Legislature to approve or disapprove the rules was April 13, 2012. The Final Rule Report is being prepared and will be filed with OAR shortly.
AEMS: CAFO – Final rules were approved by the Governor on March 30, 2012. The deadline for the Legislature to approve or disapprove the rules was April 13, 2012. The Final Rule Report is being prepared and will be filed with OAR shortly.
AEMS: AGPDES – Final rules were approved by the Governor on March 30, 2012. The deadline for the Legislature to approve or disapprove the rules was April 18, 2012. The Final Rule Report is being prepared and will be filed with OAR shortly.
AEMS: Poultry Education (Permanent) – Final rules were submitted to the Governor and Legislature on March 19, 2012. The deadline for the Governor to act is May 5, 2012. The deadline for the Legislature to act is May 17, 2012.
AIS: Cervidae – These rules include a fee increase and must be approved by the Legislature. The Governor approved the rules on March 30, 2012. The rules are currently being considered by the Legislature.
AIS: Biological Products (Violations) – Final rules were submitted to the Governor and Legislature on March 19, 2012. The deadline for the Governor to act is May 3, 2012.

The deadline for the Legislature to act is May 15, 2012.
AIS: Biological Products Fines (Fines) – Final rules were submitted to the Governor and Legislature on March 19, 2012. The deadline for the Governor to act is May 3, 2012. The deadline for the Legislature to act is May 15, 2012.
AIS: Equine Piroplasmosis – Final rules were approved by the Governor on March 30, 2012. The deadline for the Legislature to approve or disapprove the rules was April 18, 2012. The Final Rule Report is being prepared and will be filed with OAR shortly.
AIS: Sheep and Deer – Final rules were submitted to the Governor and Legislature on March 19, 2012. The deadline for the Governor to act is May 3, 2012. The deadline for the Legislature to act is May 15, 2012.
CPS: CFR – The rules were considered finally adopted on March 30, 2012. The Final Rule Report was filed with OAR on 4/13/12. The rules will be effective 7/1/12.
CPS: Castor Bean (Permanent) – The Legislature has passed and the Governor has signed a new statute banning the commercial production of castor. The proposed rules will be withdrawn.
CPS: Fuel Alcohol – Final rules were submitted to the Governor and Legislature on March 19, 2012. The deadline for the Governor to act is May 3, 2012. The deadline for the Legislature to act is May 15, 2012.
CPS: Weights and Measures – The rules were considered finally adopted on March 30, 2012. The Final Rule Report was filed with OAR on 4/13/12. The rules will be effective 7/1/12.
Food Safety: Fine Matrix – Final rules were approved by the Governor on March 30, 2012. The deadline for the Legislature to approve or disapprove the rules was April 18, 2012. The Final Rule Report is being prepared and will be filed with OAR shortly.
Food Safety: CFR – The rules were considered finally adopted on March 30, 2012. The Final Rule Report was filed with OAR on 4/13/12. The rules will be effective 7/1/12.
Food Safety: Fees – The rules were considered finally adopted on March 30, 2012. The Final Rule Report was filed with OAR on 4/13/12. The rules will be effective 7/1/12.
Lab: Fees – These rules include a fee increase and must be approved by the Legislature. The Governor approved the rules on February 13, 2012. The rules are currently being considered by the Legislature.
MKD: Plasticulture – The rules were considered finally adopted on March 30, 2012. The Final Rule Report was filed with OAR on 4/13/12. The rules will be effective 7/1/12.

OPEN RECORDS REQUESTS (17):

Animal Industry – (2)
Agricultural Environmental Management Services – (4)
Consumer Protection Services – (10)
Food Safety—(1)

FARM AND RANCH CORPORATIONS REVIEWED:

One (1) set reviewed.

OTHER ACTIONS:

Research concerning laws related to intrastate processing of horse meat
Research applicability of district court evidentiary standards in administrative enforcement actions
Contacted and worked cooperatively with counsel from Insurance Department respecting public inquiry concerning certain mandatory pesticide insurance
4/9 and 4/13 Depositions of six (6) ODAFF employees for which they may be called as witnesses in an ongoing civil case; ***Kast Trust Farms and Ronald G. Wollmann vs. Chesapeake Operating, Inc., and Chesapeake Energy Corporation,*** **Washita County, CJ 10-83**. Personnel with ODAFF are of interest in this case because the CPS Division conducted a complaint based pesticide use inspection and Mr. Wollmann's farm is enrolled in Marketing Development's Agri Tourism program.
Review and draft language for Pet Breeders bills
Discuss USDA employee case
Discuss AEDB loan conversion with Market Development
Discuss farm corporations with attorney
Prepare ethics disclosure form
Discuss Mahard issues with AEMS
Prepare Board report and agenda
Discuss grain warehouse facilities with citizen
Discuss pesticide manufacturing use products and formula use product registration with CPS
Discuss shredded tires on agricultural property with citizen
Review House Bill 2917
Discuss peanut seed germination issues with CPS
Review weights and measure cases
Discuss and review letter regarding Atrazine use in Southwest Oklahoma
Closed OGC-12-219 Chris Lowery per recommendation of CPS
Discuss sale of oil by weight instead of volume with CPS
Review notices of intent to destroy records
Discuss personnel matters
Closed OGC-12-236 Terminix per recommendation of CPS
Discuss number of board meetings with Pardon & Parole Board
Review risk management language for rural fire coordinators
Review TB waiver agreement for AIS
Discuss Animal Technology Committee with AIS
Review pet breeder laws of other states
Discuss application fees with pet breeders
Discuss teenage farm workers with citizen
Respond to Nebraska trichomoniasis questions
Review cervidae rules and house joint resolution
Closed OGC-12-286 Kum & Go with no action
Closed OGC-12-272 T & S Lawn Service per recommendation of CPS
Closed OGC-12-263 Nate's Eagle Lawn Care per recommendation of CPS

Closed OGC-12-262 Tim Tuttle per recommendation of CPS
Closed OGC-12-245 Stop N Go with no action
Discuss carcass disposal complaint with citizen
Prepare intern evaluations

Respectfully Submitted,

Teena G. Gunter
General Counsel

MAY 2012

FOOD SAFETY SERVICES

APRIL ACTIVITIES

POULTRY AND EGG

In Oklahoma City at American Prepared Foods, USDA poultry grading was performed by ODAFF inspectors on 57,692 pounds of turkey burgers. Department inspectors provided USDA Shell Egg grading on 53,569 dozen eggs at Mahard Egg Farms at Sulphur. ODAFF inspectors also provided USDA poultry grading services on poultry products being shipped from OK Foods in Muldrow. In addition to the routine egg quality inspections under the Oklahoma egg law the following activities were conducted:

- USDA shell egg surveillance inspections at Oklahoma producers with more than 3,000 laying hens under USDA cooperative agreement.
- Performed USDA School Lunch Destination Inspections under USDA cooperative agreement.
- Performed egg quality audits at Wal-Mart Super centers in Oklahoma under USDA cooperative agreement.

ORGANIC FOODS SECTION

Organic inspectors completed compliance and certification inspections at:

- Seven organic crop producers
- Two organic livestock producers
- One organic processor
- Twenty one retail organic inspections
- Collected six organic samples

The USDA/NOP conducted witness inspections on an organic livestock and organic processor as the first portion of the audit of the ODAFF organic certification accredited program. The organic section had requests for 4,000 certified organic stickers from Oklahoma Certified Organic producers and processors, which display the stickers on all products sold, labeled, or represented as Organic across the United States. The organic section had 13 requests for organic crop applications, 4 requests for organic processing applications, and 6 requests for organic livestock applications.

MEAT INSPECTION

4th – Jon Pruitt held a supervisor meeting at ODAFF. In attendance were Stan Stromberg, Bryan Suchy, Dr. Jim Walker, Dr. Jane Wittstock, Dr. Frank Corrado, Dr. Terry Hardage, Craig Young, Jim Sharp, and Dr. Charles Heaton.

9th – Jon Pruitt, Dr. Corrado, Dr. Wittstock, and Dr. Walker participated in a correlation meeting with USDA FSIS officials at the Springdale District Office in Arkansas concerning food safety system verification evaluation.

18th – Jon Pruitt and Craig Young performed a New Facility Review at Mikes Famous Beef Jerky in Chickasha. Owner Mike Palesano lost his original plant in a tornado last spring.

20th – Dr. Wittstock and Roger Moore provided a consultation visit with Mr. Qureshi in Tulsa. Mr. Qureshi was seeking information on operating a goat slaughter and processing plant out of the backyard of his residence. It should be noted that Mr. Qureshi lives in a residential area within the Tulsa city limits.

24th – Dr. Corrado conducted a consult visit with Jamie Deneson in Ada. Mr. Deneson is interested in opening and operating a beef jerky plant.

16th-27th – USDA FSIS auditor Andy Smith performed an on-sight review of the OK Meat Inspection Program. Mr. Smith observed supervisory and inspection personnel performing inspection duties at plants in Woodward, Perkins, Nowata, Miami, Weatherford, and Chickasha, and he reviewed documentation and records at the ODAFF office. The two week review revealed no initial findings.

30th – Jon Pruitt and Dr. Corrado and representatives from USDA FSIS met with tribal leaders of the Cherokee Nation in Tahlequah. Tribal leaders were interested in, and exploring the feasibility of building and operating slaughter and processing facilities for multiple species including equine. Clients were given the opportunity to discuss and ask questions and were provided with copies of the OK Construction Standards for Meat Packing Plants and Mobile Farm Slaughter Regulations from the OAC, and excerpts from the OK Statutes Title 2 concerning equine slaughter and Title 63 concerning the sell of horsemeat in Oklahoma.

DAIRY

Dairy staff performed routine inspections at dairy farms and plants, conducted equipment checks at dairy plants, collected raw milk (218 samples) , retail milk (108 samples) and water samples (20 samples) for laboratory analysis.

Respectfully submitted,

Stan Stromberg
Director

Oklahoma Meat Inspection Services
Investigations and Compliance Activities
April 2012

Planned Compliance Reviews	19
Random Compliance Reviews	90
Person-to-Person Contacts	13
Special Investigations and/or Projects	07
Reports of Apparent Violation	00
Detentions	01
Consumer Complaints	04
Verbal Warnings Issued	01
Letters of Warning Issued	00
Samples Submitted to Lab for Analysis	00
Accident Investigations	00
Administrative Procedures Act	00

Administrative Procedures Act Cases

OK-1-657	Cesar Cervantes	$25,000 fine ($16,000 paid as of 4/10/11)
OK-1-725	Tommy & Johnny Rowland d.b.a. Tucker's Slaughterhouse	Submitted to Legal Services Division 2/2/12

Highlighted Activities

Compliance Program Coordinator (CPC) Bryan Suchy completed all requirements of the USDA/FSIS/OPEER Component 7 Minimum Standards for Meat and Poultry Enforcement Programs Review. CPC Suchy then met with Andrew Smith, USDA/FSIS/OPEER Program Auditor for the Onsite Review of our Compliance Program. Our Meat Inspection Services Compliance Program successfully passed the USDA/FSIS/OPEER Onsite Review.

Compliance Program Coordinator (CPC) Bryan Suchy and Compliance Officers (COs) Brad Klaassen and Ron Hall began instructional training on use of the USDA/FSIS/OPEER In-Commerce System (ICS) Assurance Net. This system is utilized by Federal and now State Compliance Officers to electronically document Compliance Program Activities including component modules for Firm Information, Surveillance, Investigations, Product Control, Enforcement and Supervision. CPC Suchy and COs Klaassen and Hall also met with Luis Zamora, USDA/FSIS/OPPER Regional Director and Tracy Hernandez, USDA/FSIS/OPEER Compliance Investigator for additional hands-on training with the ICS Assurance Net System. Our Compliance Program anticipates utilization launch date of this system early next month.

MEAT INSPECTION SERVICES

May Activities 2012

Meat Inspected (Slaughter)

	This Month	Last Month	One Year Ago
Number of Cattle	590	603	640
Total Beef Condemned	13,217 Lbs	12,184 Lbs	21,963 Lbs
Number of Swine	412	410	463
Total Pork Condemned	3,257 Lbs	3,153 Lbs	2,851 Lbs
Number of Sheep and Goats	208	72	45
Total Condemnations	50 Lbs	0 lbs.	0 Lbs
Number of Rabbits	0	0	0
Total Condemnations	0 lbs.	0 lbs.	0 lbs.
Number of Ratites	0	0	0
Total Condemnations	0 lbs.	0 lbs.	0 lbs.
Number of Exotic Deer	0	0	0
Total Condemnations	0 lbs.	0 lbs.	0 lbs.
TOTAL MEAT INSPECTED	435,778 Lbs	436,257 Lbs	466,717 Lbs

Processed Meat Inspected

Processed Red Meat	800,417 Lbs	760,952 Lbs	839,236 Lbs
Condemned on Reinspection	0 lbs.	0 lbs.	0 lbs.
Poultry (Portions)	141,495 Lbs	167,245 Lbs	118,932 Lbs
Condemned on Reinspection	0 lbs.	0 lbs.	0 lbs.
Rabbit Meat	0	0	0
Condemned on Reinspection	0 lbs.	0 lbs.	0 lbs.
Ratite Meat	0	0	0
Condemned on Reinspection	0 lbs.	0 lbs.	0 lbs.
Exotic Deer Meat	0	0	0
Condemned on Reinspection	0 lbs.	0 lbs.	0 lbs.
TOTAL PROCESSED MEAT INSPECTED	941,912 Lbs	928,197 Lbs	958,168 Lbs

A total of 8 meat samples were taken with 0 out of compliance.

A total of 12 water samples were taken with 0 out of compliance.

Communications Office
April 2012 Activities Report

PROJECTS

Made in Oklahoma Reception

Staff attended and photographed the Made in Oklahoma Reception at the Phillips Pavilion. This annual event gives legislators an opportunity to meet with Made In Oklahoma companies and learn more about products grown and manufactured in their districts.

Ag Day

The annual Ag Day at the Capitol event combined several important activities. Ag in the Classroom awards were presented for posters, storyboards, essays and videos created by students. The Ag in the Classroom Teacher of the Year, Shirley Lettkeman, was also recognized for making agriculture an important part of her fourth-grade social studies lessons. A variety of booths featuring agricultural products were displayed in the capitol rotunda during the MIO mini-fair. A special presentation in the Blue Room named Jack M. Givens this year's inductee into the Oklahoma Agricultural Hall of Fame. Givens has raised cotton, wheat and cattle near Mangum for many years and has served as state president of Oklahoma Farm Bureau and a director for the National Cotton Council.

Ag Interns Tour ODAFF

Two agricultural interns assigned to the legislature toured ODAFF as part of their educational experience. Staff arranged a full-day tour for Carly Schnaithman and Randy Gordon who are working in the offices of Rep. Phil Richardson and Sen. Eddie Fields, respectively. Staff provided photos from the day to both interns.

Food Policy Studied in Uganda

Staff member Melissa Pearson took part in a two week trip to Uganda with members of a delegation from OSU. The group studied agricultural practices in Kampala and the southwestern part of the country. They discussed food policy issues with US Embassy staff and various Ugandan agricultural policymakers and researchers. The purpose of the trip was to open lines of communication that will help the African continent meet its goal of producing enough food for its growing population.

Agricultural Leadership Class

Associate Commissioner Blayne Arthur spoke to the Agricultural Leadership class at Redlands College about her work with the state legislature and her recent trip to Ireland with her OALP class. Staff member Melissa Pearson was a guest speaker for the class at a later session and shared information from her food policy tour in Uganda.

Prague FFA Presentation

Members of the Prague FFA chapter presented a skit designed to explore a current agricultural issue. They chose the Oklahoma Guest Worker Permit Program introduced by Sen. Harry Coates as Senate Bill 995. The students defined the issue and gave arguments for

and against passage of the proposed bill. Prague FFA was preparing for the State FFA Agricultural Issues Forum Career Development Event by performing at ODAFF. Staff paid close attention to the presentation and asked challenging questions to help the students hone their performance. The team placed second in state competition following this practice session.

Take Our Daughters & Sons To Work Day
Melissa Pearson attended and photographed the annual "Take Our Daughters and Sons to Work Day" event at ODAFF. Approximately 30 children accompanied their ODAFF parents and grandparents for the day and learned about the work performed by our agency. Photos from the day were shared with all employees.

FFA Cancer Awareness Event
Staff attended and photographed an FFA event at the state capitol. Students from FFA chapters across the state participated in a service project to raise funds for breast cancer awareness. They presented a check for $21,500 to Oklahoma Project Woman, a non-profit that provides clinical exams and mammograms to rural women without health insurance. Lt. Gov. Todd Lamb and Secretary Reese praised the students' efforts and encouraged them to continue making a positive difference in the world. Photos from the event were posted on Facebook.

Plasticulture Demonstration Garden at Manitou
Kirby Smith photographed the installation of a demonstration plasticulture garden at the Southwest Oklahoma Juvenile Center in Manitou. The garden will serve as a hands-on learning opportunity for incarcerated youth. A demonstration garden was also installed at the Central Oklahoma Juvenile Center in Tecumseh.

Farm to School Demonstrations
Kirby Smith photographed the kitchen demonstrations of the Farm to School program. The demonstrations were part of a daylong training for school food service staff. Participants prepared recipes from the new Farm to School cookbook using new local produce.

PRESS RELEASES

Oklahoma Forestry Conducting Forest Inventory In Adair and Cherokee Counties
Ag Day at the Capitol Set for April 5
Shirley Lettkeman Wins State Ag in the Classroom Teacher of the Year Award
Chisholm Belicek a Finalist in State Ag in the Classroom Essay Competition
Jacob Hyde a Finalist in State Ag in the Classroom Essay Competition
Rebekah Kafer Wins State Ag in the Classroom Essay Competition
Alexandra Tow named a Finalist in State Poster Competition
Brooklyn Sutton named a Finalist in State Poster Competition
Jeremy Notah named a Finalist in State Poster Competition
Lindsay Elementary Students Recognized in State Poster Competition
Marietta Elementary Students Recognized in State Poster Competition
Samantha Bullard named a Finalist in State Poster Competition
Victoria Hatch named a Finalist in State Poster Competition

Alisha Smith a Finalist in State Ag in the Classroom Storyboard Competition
Donivan Rogers a Finalist in State Ag in the Classroom Storyboard Competition
Emily Breedlove Wins State Ag in the Classroom Storyboard Competition
Donna Heck's 6th and 7th grade classes Are Finalists in State Video Competition
Watonga Class Wins First Place in State Video Competition
Living History Day at the Chisholm Trail Museum
Round Barn in Arcadia Celebrates 20th Anniversary
2012 Youth Forestry and Wildlife Camp Applicants Sought
Government Agencies Join Forces in the Garden
Caution Urged to Avoid Spray Drift Risk

SOCIAL MEDIA

Facebook *28 new likes*
OK FFA "Walk for a Lifetime" cancer awareness event
State Ag Board member Don Britton retires from board
Secretary Reese speaks to South OKC Rotary Club
ODAFF parking lot hosts farmers market
Legislative interns tour ODAFF
State Board of Agriculture member David Holcombe receives plaque
Youth Forestry and Wildlife Camp accepts applications
ODAFF to host Ag Day
Farm to School at Francis Tuttle
Secretary Reese addresses students at 4-H Day at the Capitol
Secretary Reese with dairy princesses at Ag Day
Link to Blog detailing plasticulture garden

Twitter
Crop yield data determines program benefits
Respond now to the Ag Yield Survey
Accurate numbers depend on responses to Ag Yield Survey
Ag Yield brochures received
Monthly ag yield surveys measure crop production
Farm Labor Surveys in the mail
Survey data used to form labor policies
Labor surveys used to establish minimum wage rates for ag workers
Ag in the Classroom winners recognized at state capitol
Watonga Elementary teacher is AITC Teacher of the Year
USDA to focus on farm labor
Farm2School program teaches veggie recipes
USDA-NASS collects data on hired agricultural labor

Blog
2012 Youth Forestry and Wildlife Camp Applicants Sought

PHOTOGRAPHIC SUPPORT

Staff provided photos of the ODAFF Investigations Unit staff as requested by the Investigations Unit.

Staff provided 8x10 photos from the Made in Oklahoma Reception for guests who requested photos signed by Gov. Fallin.

Staff provided a photo of the Ag in the Classroom Teacher of the Year for use in the AITC calendar being designed by Shelly Haley.

Molly and Anthony Nading are shown during ODAFF's "Take Our Daughters and Sons to Work" Their father, Jeremy, works in the Weights and Measures section of the Agricultural Laboratory. In this photo, the kids are learning how to titrate acid and base solutions. Chemists Vicki Murley and Melanie Lyon supervised the demonstration in the Dairy Lab.

Fund 210 Warrants Issued - April 2012

Fund	Dept	Acct	Sub	Acct Date	PO	Warrant #	Amount	Name	Vendor ID	Voucher ID	Date
21000	0101026	531250	07	4/2/2012	0409015487	106131278	12.50	OKLAHOMA TAX COMMISSION	ONL	0000000695	00082306
21000	0101026	531130	40	4/2/2012	0409015574	106131215	40.50	AT&T	ONL	0000068355	00082307
21000	0101026	515610	36	4/2/2012	0409015479	106133895	13.00	PRESORT FIRST CLASS	ONL	0000074228	00082309
21000	0101026	515610	36	4/2/2012	0409015479	106133895	4.71	PRESORT FIRST CLASS	ONL	0000074228	00082309
21000	0101026	515610	36	4/2/2012	0409015479	106133895	17.11	PRESORT FIRST CLASS	ONL	0000074228	00082309
21000	0101026	515610	36	4/2/2012	0409015479	106133895	6.20	PRESORT FIRST CLASS	ONL	0000074228	00082309
21000	0101026	532130	39	4/2/2012	0409015473	000002061	114.00	DEPARTMENT OF LIBRARIES	ONL	0000000430	00082312
21000	0101026	515610	36	4/2/2012	0409015479	106133895	0.90	PRESORT FIRST CLASS	ONL	0000074228	00082313
21000	0101026	515610	36	4/2/2012	0409015479	106133895	21.06	PRESORT FIRST CLASS	ONL	0000074228	00082313
21000	0101026	515610	36	4/2/2012	0409015479	106133895	14.29	PRESORT FIRST CLASS	ONL	0000074228	00082313
21000	0101026	515610	36	4/2/2012	0409015479	106133895	51.83	PRESORT FIRST CLASS	ONL	0000074228	00082313
21000	0101026	515610	36	4/2/2012	0409015479	106133895	10.03	PRESORT FIRST CLASS	ONL	0000074228	00082313
21000	0188100	515370	01	4/2/2012	0409015610	106133888	2,209.29	ORACLE AMERICA INC	ONL	0000265207	00082314
21000	0188100	533150	01	4/2/2012	0409015610	106133888	1,104.64	ORACLE AMERICA INC	ONL	0000265207	00082314
21000	0101026	531150	32	4/2/2012	0409015474	000005154	15.00	DEPARTMENT OF CENTRAL SERVICES	ONL	0000000580	00082316
21000	4100001	521120	01	4/2/2012		050386718	241.50	PRIVETT,JOE H	ONL	0000092478	00082302
21000	4100001	521150	01	4/2/2012		050386718	154.00	PRIVETT,JOE H	ONL	0000092478	00082302
21000	0188100	533150	01	4/2/2012	0409015756	106133893	1,295.00	PC MALL GOV INC	ONL	0000069060	00082315
21000	0188100	515360	01	4/2/2012	0409015756	106133893	465.00	PC MALL GOV INC	ONL	0000069060	00082315
21000	0700001	515450	28	4/2/2012	0409014975	106131240	898.50	EDWARD J ABERNATHY	ONL	0000029461	00082304
21000	0101009	534310	01	4/2/2012	0409015557	106133896	1,940.40	SEMINOLE AIR SERVICES INC	ONL	0000222023	00082311
21000	3100001	521110	10	4/3/2012		050388336	171.24	CARSON,JACK A	ONL	0000089639	00082324
21000	2100001	521120	94	4/3/2012		050388339	57.50	HALL,RODNEY R	ONL	0000267056	00082326
21000	3100001	554230	13	4/3/2012	0409015764	106145695	1,385.65	RED DIRT PRETZEL CO	ONL	0000336423	00082319
21000	3100001	554230	13	4/3/2012	0409015765	106145730	1,452.52	SUANS INC	ONL	0000336424	00082320
21000	3148202	531190	02	4/3/2012	0409015493	050388349	16.06	CARROLL,ASHLEY C	ONL	0000294386	00082323
21000	3100001	521230	06	4/3/2012		050388337	168.00	FITZGERALD,JULIE A	ONL	0000086086	00082325
21000	1111121	521120	48	4/3/2012		050388338	621.00	FORD,MATTHEW BURL	ONL	0000324209	00082327
21000	0101026	515610	36	4/4/2012	0409015479	106139046	0.10	PRESORT FIRST CLASS	ONL	0000074228	00082328
21000	0101026	515610	36	4/4/2012	0409015479	106139046	27.30	PRESORT FIRST CLASS	ONL	0000074228	00082328
21000	0101026	515610	36	4/4/2012	0409015479	106139046	5.37	PRESORT FIRST CLASS	ONL	0000074228	00082328
21000	0101026	515610	36	4/4/2012	0409015479	106139046	19.45	PRESORT FIRST CLASS	ONL	0000074228	00082328
21000	0101026	515610	36	4/4/2012	0409015479	106139046	13.28	PRESORT FIRST CLASS	ONL	0000074228	00082328
21000	0101008	519130	01	4/4/2012	0409015781	000025031	46.89	OFFICE OF STATE FINANCE	ONL	0000000090	00082335
21000	0188100	519130	01	4/4/2012	0409015781	000025031	25.50	OFFICE OF STATE FINANCE	ONL	0000000090	00082335
21000	1111121	519130	01	4/4/2012	0409015781	000025031	388.81	OFFICE OF STATE FINANCE	ONL	0000000090	00082335
21000	2100001	519130	01	4/4/2012	0409015781	000025031	133.30	OFFICE OF STATE FINANCE	ONL	0000000090	00082335
21000	3100001	554120	03	4/4/2012	0409015726	106137489	589.68	OKLAHOMA STATE UNIVERSITY	ONL	0000000010	00082336
21000	1111161	531370	40	4/4/2012	0409015476	050395310	1,967.88	OKLAHOMA ELECTRIC COOPERATIVE	ONL	0000072217	00082331
21000	1117443	531370	43	4/4/2012	0409015476	050395310	405.59	OKLAHOMA ELECTRIC COOPERATIVE	ONL	0000072217	00082331
21000	2100001	531370	01	4/4/2012	0409015476	050395310	143.79	OKLAHOMA ELECTRIC COOPERATIVE	ONL	0000072217	00082331
21000	1111121	515820	01	4/4/2012	0409015516	106137545	49.00	SAINT ANTHONY HOSPITAL	ONL	0000072415	00082333
21000	0100001	531170	01	4/4/2012	0409015485	106142398	2,575.00	JOURNAL RECORD PUBLISHING	ONL	0000073326	00082334
21000	4100001	521120	01	4/4/2012		050389386	494.50	BOOKOUT,MICHAEL W	ONL	0000250107	00082337
21000	4100001	521150	01	4/4/2012		050389386	154.00	BOOKOUT,MICHAEL W	ONL	0000250107	00082337
21000	4100001	515450	52	4/4/2012	0409014750	106137325	4,454.67	DONALD RAY MOLNAR	ONL	0000068727	00082343
21000	3100001	521230	13	4/4/2012		050389387	316.00	FITZGERALD,JULIE A	ONL	0000086086	00082344
21000	3100001	521250	13	4/4/2012		050389387	23.45	FITZGERALD,JULIE A	ONL	0000086086	00082344

Fund 210 Warrants Issued - April 2012

Fund	Dept	Acct	Sub	Acct Date	PO	Warrant #	Amount	Name	Vendor ID	Voucher ID	Date
21000	0100001	533120	07	4/4/2012	0409015485	106143030	1,185.42	PUSH COUNTY COLLISION LLC	ONL	0000337708	00082329
21000	0100001	533120	07	4/4/2012	0409015485	106142473	554.50	PUSH COUNTY COLLISION LLC	ONL	0000337708	00082330
21000	4100001	521120	50	4/4/2012		050389393	46.00	TIVIS,AMITY L	ONL	0000291664	00082338
21000	4100001	521120	01	4/4/2012		050389392	402.50	SMITH,GARY L	ONL	0000314165	00082339
21000	1111151	521120	14	4/4/2012		050389389	149.50	JAMES,ROBERT A	ONL	0000204822	00082340
21000	1111151	521150	14	4/4/2012		050389389	231.00	JAMES,ROBERT A	ONL	0000204822	00082340
21000	1111151	521120	01	4/4/2012		050389390	99.00	LESTER,TAMA R	ONL	0000337563	00082341
21000	3100001	531190	31	4/4/2012	0409015493	050389551	508.08	HAIDARY,HAIDAR D	ONL	0000083851	00082342
21000	0100001	533110	01	4/5/2012	0409015442	000005188	27,789.74	DEPARTMENT OF CENTRAL SERVICES	ONL	0000000580	00082345
21000	0101008	522150	08	4/5/2012	0409015525	050391426	350.00	FIA CARD SERVICES ASSOCIATION	PROC	0000300518	00082351
21000	0101008	541220	08	4/5/2012	0409015525	050391426	2,159.91	FIA CARD SERVICES ASSOCIATION	PROC	0000300518	00082351
21000	0500001	515540	01	4/5/2012	0409015525	050391426	411.04	FIA CARD SERVICES ASSOCIATION	PROC	0000300518	00082351
21000	0500001	531130	01	4/5/2012	0409015525	050391426	217.44	FIA CARD SERVICES ASSOCIATION	PROC	0000300518	00082351
21000	0101008	531130	08	4/5/2012	0409015525	050391426	817.11	FIA CARD SERVICES ASSOCIATION	PROC	0000300518	00082351
21000	3148202	531190	02	4/5/2012	0409015493	050391565	31.15	HARMON,AUDREY L	ONL	0000278947	00082347
21000	3100001	521110	05	4/5/2012		050389981	92.13	WHITMORE,JUSTIN L	ONL	0000280325	00082346
21000	3148202	531190	02	4/5/2012	0409015493	050389990	130.47	BESSINGER,DANA L	ONL	0000033323	00082348
21000	0101008	522130	08	4/5/2012	0409015525	050391426	1,366.00	FIA CARD SERVICES ASSOCIATION	PROC	0000300518	00082351
21000	0101008	515540	01	4/5/2012	0409015525	050391426	155.82	FIA CARD SERVICES ASSOCIATION	PROC	0000300518	00082351
21000	0101008	522130	08	4/5/2012	0409015525	050391426	122.90	FIA CARD SERVICES ASSOCIATION	PROC	0000300518	00082351
21000	0101008	531130	08	4/5/2012	0409015525	050391426	731.58	FIA CARD SERVICES ASSOCIATION	PROC	0000300518	00082351
21000	0101008	522130	08	4/5/2012	0409015525	050391426	77.00	FIA CARD SERVICES ASSOCIATION	PROC	0000300518	00082351
21000	0101008	531130	08	4/5/2012	0409015525	050391426	405.04	FIA CARD SERVICES ASSOCIATION	PROC	0000300518	00082351
21000	0101008	535120	08	4/5/2012	0409015525	050391426	269.88	FIA CARD SERVICES ASSOCIATION	PROC	0000300518	00082351
21000	0101026	536140	01	4/5/2012	0409015525	050391426	1,667.64	FIA CARD SERVICES ASSOCIATION	PROC	0000300518	00082351
21000	0101026	533120	01	4/5/2012	0409015525	050391426	120.00	FIA CARD SERVICES ASSOCIATION	PROC	0000300518	00082351
21000	0101026	534160	01	4/5/2012	0409015525	050391426	1,259.30	FIA CARD SERVICES ASSOCIATION	PROC	0000300518	00082351
21000	0101026	536140	01	4/5/2012	0409015525	050391426	1,140.35	FIA CARD SERVICES ASSOCIATION	PROC	0000300518	00082351
21000	0101026	531130	01	4/5/2012	0409015525	050391426	727.54	FIA CARD SERVICES ASSOCIATION	PROC	0000300518	00082351
21000	0101026	536140	01	4/5/2012	0409015525	050391426	225.20	FIA CARD SERVICES ASSOCIATION	PROC	0000300518	00082351
21000	0188100	536130	01	4/5/2012	0409015525	050391426	203.96	FIA CARD SERVICES ASSOCIATION	PROC	0000300518	00082351
21000	0188100	536140	01	4/5/2012	0409015525	050391426	9.29	FIA CARD SERVICES ASSOCIATION	PROC	0000300518	00082351
21000	0188100	531110	01	4/5/2012	0409015525	050391426	15.00	FIA CARD SERVICES ASSOCIATION	PROC	0000300518	00082351
21000	0188100	533220	01	4/5/2012	0409015525	050391426	1,500.00	FIA CARD SERVICES ASSOCIATION	PROC	0000300518	00082351
21000	0188100	531110	01	4/5/2012	0409015525	050391426	20.81	FIA CARD SERVICES ASSOCIATION	PROC	0000300518	00082351
21000	0188100	536140	01	4/5/2012	0409015525	050391426	5,025.41	FIA CARD SERVICES ASSOCIATION	PROC	0000300518	00082351
21000	0188100	532160	01	4/5/2012	0409015525	050391426	5,850.85	FIA CARD SERVICES ASSOCIATION	PROC	0000300518	00082351
21000	0188100	532170	01	4/5/2012	0409015525	050391426	1,905.61	FIA CARD SERVICES ASSOCIATION	PROC	0000300518	00082351
21000	0188100	531110	01	4/5/2012	0409015525	050391426	22.85	FIA CARD SERVICES ASSOCIATION	PROC	0000300518	00082351
21000	0188100	536140	01	4/5/2012	0409015525	050391426	177.60	FIA CARD SERVICES ASSOCIATION	PROC	0000300518	00082351
21000	0188100	541130	01	4/5/2012	0409015525	050391426	203.97	FIA CARD SERVICES ASSOCIATION	PROC	0000300518	00082351
21000	0188100	541120	01	4/5/2012	0409015525	050391426	1,645.40	FIA CARD SERVICES ASSOCIATION	PROC	0000300518	00082351
21000	0188100	531110	01	4/5/2012	0409015525	050391426	42.17	FIA CARD SERVICES ASSOCIATION	PROC	0000300518	00082351
21000	0188100	533240	01	4/5/2012	0409015525	050391426	310.00	FIA CARD SERVICES ASSOCIATION	PROC	0000300518	00082351
21000	0188100	536130	01	4/5/2012	0409015525	050391426	156.28	FIA CARD SERVICES ASSOCIATION	PROC	0000300518	00082351
21000	0188100	531110	01	4/5/2012	0409015525	050391426	5.99	FIA CARD SERVICES ASSOCIATION	PROC	0000300518	00082351
21000	0188100	536140	01	4/5/2012	0409015525	050391426	2,128.94	FIA CARD SERVICES ASSOCIATION	PROC	0000300518	00082351
21000	8100	541110	01	4/5/2012	0409015525	050391426	285.00	[illegible]CARD SERVICES ASSOCIATION	PROC	0000300[illegible]8	00082351

Fund 210 Warrants Issued - April 2012

Fund	Dept	Acct	Sub	Acct Date	PO	Warrant #	Amount	Name	Vendor ID	Voucher ID	Date
21000	0188100	531110	01	4/5/2012	0409015525	050391426	14.00	FIA CARD SERVICES ASSOCIATION	PROC	0000300518	00082351
21000	0188100	541130	01	4/5/2012	0409015525	050391426	78.00	FIA CARD SERVICES ASSOCIATION	PROC	0000300518	00082351
21000	0188100	533240	01	4/5/2012	0409015525	050391426	76.00	FIA CARD SERVICES ASSOCIATION	PROC	0000300518	00082351
21000	0188100	531110	01	4/5/2012	0409015525	050391426	6.95	FIA CARD SERVICES ASSOCIATION	PROC	0000300518	00082351
21000	0188100	536130	01	4/5/2012	0409015525	050391426	29.99	FIA CARD SERVICES ASSOCIATION	PROC	0000300518	00082351
21000	0188100	541120	01	4/5/2012	0409015525	050391426	219.30	FIA CARD SERVICES ASSOCIATION	PROC	0000300518	00082351
21000	1111121	522130	01	4/5/2012	0409015525	050391426	847.00	FIA CARD SERVICES ASSOCIATION	PROC	0000300518	00082351
21000	1111121	531130	01	4/5/2012	0409015525	050391426	155.62	FIA CARD SERVICES ASSOCIATION	PROC	0000300518	00082351
21000	1111121	536130	01	4/5/2012	0409015525	050391426	217.28	FIA CARD SERVICES ASSOCIATION	PROC	0000300518	00082351
21000	1111121	522130	12	4/5/2012	0409015525	050391426	264.51	FIA CARD SERVICES ASSOCIATION	PROC	0000300518	00082351
21000	1111121	536190	11	4/5/2012	0409015525	050391426	7.98	FIA CARD SERVICES ASSOCIATION	PROC	0000300518	00082351
21000	1111121	522130	01	4/5/2012	0409015525	050391426	70.00	FIA CARD SERVICES ASSOCIATION	PROC	0000300518	00082351
21000	1111121	531130	01	4/5/2012	0409015525	050391426	92.12	FIA CARD SERVICES ASSOCIATION	PROC	0000300518	00082351
21000	1111121	531160	01	4/5/2012	0409015525	050391426	2,165.00	FIA CARD SERVICES ASSOCIATION	PROC	0000300518	00082351
21000	1111121	531150	11	4/5/2012	0409015525	050391426	1,500.00	FIA CARD SERVICES ASSOCIATION	PROC	0000300518	00082351
21000	1111121	531190	11	4/5/2012	0409015525	050391426	1,210.40	FIA CARD SERVICES ASSOCIATION	PROC	0000300518	00082351
21000	1111121	522130	12	4/5/2012	0409015525	050391426	(33.51)	FIA CARD SERVICES ASSOCIATION	PROC	0000300518	00082351
21000	1111121	515610	13	4/5/2012	0409015525	050391426	908.01	FIA CARD SERVICES ASSOCIATION	PROC	0000300518	00082351
21000	1111121	522130	48	4/5/2012	0409015525	050391426	1,197.00	FIA CARD SERVICES ASSOCIATION	PROC	0000300518	00082351
21000	1111121	522130	71	4/5/2012	0409015525	050391426	1,463.00	FIA CARD SERVICES ASSOCIATION	PROC	0000300518	00082351
21000	1111121	522130	01	4/5/2012	0409015525	050391426	824.00	FIA CARD SERVICES ASSOCIATION	PROC	0000300518	00082351
21000	1111121	522130	48	4/5/2012	0409015525	050391426	180.00	FIA CARD SERVICES ASSOCIATION	PROC	0000300518	00082351
21000	1111881	515380	01	4/5/2012	0409015525	050391426	128.00	FIA CARD SERVICES ASSOCIATION	PROC	0000300518	00082351
21000	1111121	531150	01	4/5/2012	0409015525	050391426	2,740.00	FIA CARD SERVICES ASSOCIATION	PROC	0000300518	00082351
21000	1111121	532140	11	4/5/2012	0409015525	050391426	105.00	FIA CARD SERVICES ASSOCIATION	PROC	0000300518	00082351
21000	1111121	531120	48	4/5/2012	0409015525	050391426	48.40	FIA CARD SERVICES ASSOCIATION	PROC	0000300518	00082351
21000	1111121	531130	01	4/5/2012	0409015525	050391426	141.17	FIA CARD SERVICES ASSOCIATION	PROC	0000300518	00082351
21000	1111121	531130	10	4/5/2012	0409015525	050391426	50.00	FIA CARD SERVICES ASSOCIATION	PROC	0000300518	00082351
21000	1111121	531130	48	4/5/2012	0409015525	050391426	135.22	FIA CARD SERVICES ASSOCIATION	PROC	0000300518	00082351
21000	2100001	531170	01	4/5/2012	0409015525	050391426	99.00	FIA CARD SERVICES ASSOCIATION	PROC	0000300518	00082351
21000	2100001	515570	01	4/5/2012	0409015525	050391426	452.20	FIA CARD SERVICES ASSOCIATION	PROC	0000300518	00082351
21000	2100001	515540	01	4/5/2012	0409015525	050391426	155.82	FIA CARD SERVICES ASSOCIATION	PROC	0000300518	00082351
21000	2100001	536130	01	4/5/2012	0409015525	050391426	91.98	FIA CARD SERVICES ASSOCIATION	PROC	0000300518	00082351
21000	2100001	537160	01	4/5/2012	0409015525	050391426	9.35	FIA CARD SERVICES ASSOCIATION	PROC	0000300518	00082351
21000	2100001	531130	01	4/5/2012	0409015525	050391426	408.96	FIA CARD SERVICES ASSOCIATION	PROC	0000300518	00082351
21000	2100001	522130	03	4/5/2012	0409015525	050391426	136.99	FIA CARD SERVICES ASSOCIATION	PROC	0000300518	00082351
21000	2100001	522130	01	4/5/2012	0409015525	050391426	354.00	FIA CARD SERVICES ASSOCIATION	PROC	0000300518	00082351
21000	2100001	537160	01	4/5/2012	0409015525	050391426	731.21	FIA CARD SERVICES ASSOCIATION	PROC	0000300518	00082351
21000	2100001	515570	01	4/5/2012	0409015525	050391426	1,064.00	FIA CARD SERVICES ASSOCIATION	PROC	0000300518	00082351
21000	2100001	536130	01	4/5/2012	0409015525	050391426	164.28	FIA CARD SERVICES ASSOCIATION	PROC	0000300518	00082351
21000	2100001	537160	35	4/5/2012	0409015525	050391426	113.27	FIA CARD SERVICES ASSOCIATION	PROC	0000300518	00082351
21000	2100001	537160	01	4/5/2012	0409015525	050391426	393.11	FIA CARD SERVICES ASSOCIATION	PROC	0000300518	00082351
21000	2100001	537160	03	4/5/2012	0409015525	050391426	114.60	FIA CARD SERVICES ASSOCIATION	PROC	0000300518	00082351
21000	2100001	537160	01	4/5/2012	0409015525	050391426	115.70	FIA CARD SERVICES ASSOCIATION	PROC	0000300518	00082351
21000	2100001	531130	01	4/5/2012	0409015525	050391426	702.79	FIA CARD SERVICES ASSOCIATION	PROC	0000300518	00082351
21000	2100001	515570	01	4/5/2012	0409015525	050391426	339.15	FIA CARD SERVICES ASSOCIATION	PROC	0000300518	00082351
21000	3100001	531170	06	4/5/2012	0409015525	050391426	128.00	FIA CARD SERVICES ASSOCIATION	PROC	0000300518	00082351
21000	3100001	531190	31	4/5/2012	0409015525	050391426	479.65	FIA CARD SERVICES ASSOCIATION	PROC	0000300518	00082351

Fund 210 Warrants Issued - April 2012

Fund	Dept	Acct	Sub	Acct Date	PO	Warrant #	Amount	Name	Vendor ID	Voucher ID	Date
21000	3100001	531150	01	4/5/2012	0409015525	050391426	142.99	FIA CARD SERVICES ASSOCIATION	PROC	0000300518	00082351
21000	3100001	541110	01	4/5/2012	0409015525	050391426	505.62	FIA CARD SERVICES ASSOCIATION	PROC	0000300518	00082351
21000	3100001	531190	31	4/5/2012	0409015525	050391426	71.10	FIA CARD SERVICES ASSOCIATION	PROC	0000300518	00082351
21000	3100001	522110	01	4/5/2012	0409015525	050391426	287.19	FIA CARD SERVICES ASSOCIATION	PROC	0000300518	00082351
21000	3100001	536130	01	4/5/2012	0409015525	050391426	11.07	FIA CARD SERVICES ASSOCIATION	PROC	0000300518	00082351
21000	3100001	522130	06	4/5/2012	0409015525	050391426	77.00	FIA CARD SERVICES ASSOCIATION	PROC	0000300518	00082351
21000	3100001	531190	31	4/5/2012	0409015525	050391426	10.67	FIA CARD SERVICES ASSOCIATION	PROC	0000300518	00082351
21000	3100001	536130	01	4/5/2012	0409015525	050391426	14.50	FIA CARD SERVICES ASSOCIATION	PROC	0000300518	00082351
21000	3100001	522130	13	4/5/2012	0409015525	050391426	597.48	FIA CARD SERVICES ASSOCIATION	PROC	0000300518	00082351
21000	3100001	522110	13	4/5/2012	0409015525	050391426	1,434.99	FIA CARD SERVICES ASSOCIATION	PROC	0000300518	00082351
21000	3100001	531150	01	4/5/2012	0409015525	050391426	226.50	FIA CARD SERVICES ASSOCIATION	PROC	0000300518	00082351
21000	3100001	531130	01	4/5/2012	0409015525	050391426	971.66	FIA CARD SERVICES ASSOCIATION	PROC	0000300518	00082351
21000	3100001	531150	10	4/5/2012	0409015525	050391426	90.48	FIA CARD SERVICES ASSOCIATION	PROC	0000300518	00082351
21000	3131412	531190	12	4/5/2012	0409015525	050391426	2,008.75	FIA CARD SERVICES ASSOCIATION	PROC	0000300518	00082351
21000	3131412	537160	12	4/5/2012	0409015525	050391426	270.52	FIA CARD SERVICES ASSOCIATION	PROC	0000300518	00082351
21000	3131412	522130	12	4/5/2012	0409015525	050391426	154.00	FIA CARD SERVICES ASSOCIATION	PROC	0000300518	00082351
21000	3131412	537160	12	4/5/2012	0409015525	050391426	48.67	FIA CARD SERVICES ASSOCIATION	PROC	0000300518	00082351
21000	3131418	531120	18	4/5/2012	0409015525	050391426	68.80	FIA CARD SERVICES ASSOCIATION	PROC	0000300518	00082351
21000	3131418	531170	18	4/5/2012	0409015525	050391426	35.00	FIA CARD SERVICES ASSOCIATION	PROC	0000300518	00082351
21000	3131418	531120	18	4/5/2012	0409015525	050391426	5.15	FIA CARD SERVICES ASSOCIATION	PROC	0000300518	00082351
21000	3131418	522150	18	4/5/2012	0409015525	050391426	2,958.00	FIA CARD SERVICES ASSOCIATION	PROC	0000300518	00082351
21000	3148202	531190	02	4/5/2012	0409015525	050391426	334.10	FIA CARD SERVICES ASSOCIATION	PROC	0000300518	00082351
21000	3148202	531150	02	4/5/2012	0409015525	050391426	229.39	FIA CARD SERVICES ASSOCIATION	PROC	0000300518	00082351
21000	3148202	531190	02	4/5/2012	0409015525	050391426	350.87	FIA CARD SERVICES ASSOCIATION	PROC	0000300518	00082351
21000	4100001	522130	01	4/5/2012	0409015525	050391426	693.00	FIA CARD SERVICES ASSOCIATION	PROC	0000300518	00082351
21000	4100001	522130	50	4/5/2012	0409015525	050391426	59.99	FIA CARD SERVICES ASSOCIATION	PROC	0000300518	00082351
21000	4100001	536140	01	4/5/2012	0409015525	050391426	48.72	FIA CARD SERVICES ASSOCIATION	PROC	0000300518	00082351
21000	4100001	522130	34	4/5/2012	0409015525	050391426	67.00	FIA CARD SERVICES ASSOCIATION	PROC	0000300518	00082351
21000	4100001	531170	01	4/5/2012	0409015525	050391426	49.95	FIA CARD SERVICES ASSOCIATION	PROC	0000300518	00082351
21000	4100001	531600	41	4/5/2012	0409015525	050391426	48.00	FIA CARD SERVICES ASSOCIATION	PROC	0000300518	00082351
21000	4100001	541240	34	4/5/2012	0409015525	050391426	319.76	FIA CARD SERVICES ASSOCIATION	PROC	0000300518	00082351
21000	4100001	522150	50	4/5/2012	0409015525	050391426	230.00	FIA CARD SERVICES ASSOCIATION	PROC	0000300518	00082351
21000	4100001	515540	01	4/5/2012	0409015525	050391426	155.82	FIA CARD SERVICES ASSOCIATION	PROC	0000300518	00082351
21000	4100001	522130	01	4/5/2012	0409015525	050391426	616.00	FIA CARD SERVICES ASSOCIATION	PROC	0000300518	00082351
21000	4100001	536140	01	4/5/2012	0409015525	050391426	192.00	FIA CARD SERVICES ASSOCIATION	PROC	0000300518	00082351
21000	4100001	522110	01	4/5/2012	0409015525	050391426	278.19	FIA CARD SERVICES ASSOCIATION	PROC	0000300518	00082351
21000	4100001	522130	01	4/5/2012	0409015525	050391426	778.96	FIA CARD SERVICES ASSOCIATION	PROC	0000300518	00082351
21000	4100001	531170	01	4/5/2012	0409015525	050391426	35.00	FIA CARD SERVICES ASSOCIATION	PROC	0000300518	00082351
21000	4100001	537160	34	4/5/2012	0409015525	050391426	44.94	FIA CARD SERVICES ASSOCIATION	PROC	0000300518	00082351
21000	4100001	522110	35	4/5/2012	0409015525	050391426	278.19	FIA CARD SERVICES ASSOCIATION	PROC	0000300518	00082351
21000	4100001	522110	50	4/5/2012	0409015525	050391426	351.19	FIA CARD SERVICES ASSOCIATION	PROC	0000300518	00082351
21000	4100001	537160	34	4/5/2012	0409015525	050391426	52.29	FIA CARD SERVICES ASSOCIATION	PROC	0000300518	00082351
21000	4100001	522110	50	4/5/2012	0409015525	050391426	351.19	FIA CARD SERVICES ASSOCIATION	PROC	0000300518	00082351
21000	4100001	537160	34	4/5/2012	0409015525	050391426	3.00	FIA CARD SERVICES ASSOCIATION	PROC	0000300518	00082351
21000	4100001	537160	50	4/5/2012	0409015525	050391426	101.85	FIA CARD SERVICES ASSOCIATION	PROC	0000300518	00082351
21000	4100001	536140	50	4/5/2012	0409015525	050391426	95.24	FIA CARD SERVICES ASSOCIATION	PROC	0000300518	00082351
21000	4100001	531250	01	4/5/2012	0409015525	050391426	77.50	FIA CARD SERVICES ASSOCIATION	PROC	0000300518	00082351
21000	0001	541230	34	4/5/2012	0409015525	050391426	199.70	F CARD SERVICES ASSOCIATION	PROC	0000300	00082351

Fund 210 Warrants Issued - April 2012

Fund	Dept	Acct	Sub	Acct Date	PO	Warrant #	Amount	Name	Vendor ID	Voucher ID	Date
21000	4100001	541240	34	4/5/2012	0409015525	050391426	39.97	FIA CARD SERVICES ASSOCIATION	PROC	0000300518	00082351
21000	4100001	531130	01	4/5/2012	0409015525	050391426	2,274.39	FIA CARD SERVICES ASSOCIATION	PROC	0000300518	00082351
21000	6100001	537160	01	4/5/2012	0409015525	050391426	235.28	FIA CARD SERVICES ASSOCIATION	PROC	0000300518	00082351
21000	6100001	531130	01	4/5/2012	0409015525	050391426	51.22	FIA CARD SERVICES ASSOCIATION	PROC	0000300518	00082351
21000	6100001	531130	08	4/5/2012	0409015525	050391426	153.40	FIA CARD SERVICES ASSOCIATION	PROC	0000300518	00082351
21000	6100001	531130	72	4/5/2012	0409015525	050391426	49.80	FIA CARD SERVICES ASSOCIATION	PROC	0000300518	00082351
21000	6100002	531130	07	4/5/2012	0409015525	050391426	100.40	FIA CARD SERVICES ASSOCIATION	PROC	0000300518	00082351
21000	6100002	531130	53	4/5/2012	0409015525	050391426	50.00	FIA CARD SERVICES ASSOCIATION	PROC	0000300518	00082351
21000	6100003	537160	01	4/5/2012	0409015525	050391426	1,774.01	FIA CARD SERVICES ASSOCIATION	PROC	0000300518	00082351
21000	6100003	531260	22	4/5/2012	0409015525	050391426	200.00	FIA CARD SERVICES ASSOCIATION	PROC	0000300518	00082351
21000	6100003	531130	20	4/5/2012	0409015525	050391426	74.70	FIA CARD SERVICES ASSOCIATION	PROC	0000300518	00082351
21000	6700001	537150	15	4/5/2012	0409015525	050391426	76.00	FIA CARD SERVICES ASSOCIATION	PROC	0000300518	00082351
21000	6700001	537150	01	4/5/2012	0409015525	050391426	539.12	FIA CARD SERVICES ASSOCIATION	PROC	0000300518	00082351
21000	6700001	536130	11	4/5/2012	0409015525	050391426	58.88	FIA CARD SERVICES ASSOCIATION	PROC	0000300518	00082351
21000	6700001	537190	11	4/5/2012	0409015525	050391426	142.70	FIA CARD SERVICES ASSOCIATION	PROC	0000300518	00082351
21000	6700001	533220	12	4/5/2012	0409015525	050391426	35.87	FIA CARD SERVICES ASSOCIATION	PROC	0000300518	00082351
21000	6700001	537190	12	4/5/2012	0409015525	050391426	81.19	FIA CARD SERVICES ASSOCIATION	PROC	0000300518	00082351
21000	6700001	531250	17	4/5/2012	0409015525	050391426	94.00	FIA CARD SERVICES ASSOCIATION	PROC	0000300518	00082351
21000	6700001	537190	05	4/5/2012	0409015525	050391426	577.58	FIA CARD SERVICES ASSOCIATION	PROC	0000300518	00082351
21000	6700001	537190	11	4/5/2012	0409015525	050391426	609.94	FIA CARD SERVICES ASSOCIATION	PROC	0000300518	00082351
21000	6700001	541250	11	4/5/2012	0409015525	050391426	305.32	FIA CARD SERVICES ASSOCIATION	PROC	0000300518	00082351
21000	6700001	537190	12	4/5/2012	0409015525	050391426	359.00	FIA CARD SERVICES ASSOCIATION	PROC	0000300518	00082351
21000	6700001	537190	10	4/5/2012	0409015525	050391426	1,330.62	FIA CARD SERVICES ASSOCIATION	PROC	0000300518	00082351
21000	6700001	537190	11	4/5/2012	0409015525	050391426	213.96	FIA CARD SERVICES ASSOCIATION	PROC	0000300518	00082351
21000	6700001	537190	12	4/5/2012	0409015525	050391426	770.88	FIA CARD SERVICES ASSOCIATION	PROC	0000300518	00082351
21000	6700001	537190	10	4/5/2012	0409015525	050391426	75.84	FIA CARD SERVICES ASSOCIATION	PROC	0000300518	00082351
21000	6700001	515570	01	4/5/2012	0409015525	050391426	1,643.84	FIA CARD SERVICES ASSOCIATION	PROC	0000300518	00082351
21000	6700001	537190	10	4/5/2012	0409015525	050391426	1,669.62	FIA CARD SERVICES ASSOCIATION	PROC	0000300518	00082351
21000	6700001	541250	10	4/5/2012	0409015525	050391426	305.32	FIA CARD SERVICES ASSOCIATION	PROC	0000300518	00082351
21000	6700001	537190	11	4/5/2012	0409015525	050391426	10.74	FIA CARD SERVICES ASSOCIATION	PROC	0000300518	00082351
21000	6700001	537150	12	4/5/2012	0409015525	050391426	5.45	FIA CARD SERVICES ASSOCIATION	PROC	0000300518	00082351
21000	6700001	537190	17	4/5/2012	0409015525	050391426	124.32	FIA CARD SERVICES ASSOCIATION	PROC	0000300518	00082351
21000	6700001	533120	10	4/5/2012	0409015525	050391426	413.00	FIA CARD SERVICES ASSOCIATION	PROC	0000300518	00082351
21000	6700001	537190	10	4/5/2012	0409015525	050391426	837.32	FIA CARD SERVICES ASSOCIATION	PROC	0000300518	00082351
21000	6700001	537190	12	4/5/2012	0409015525	050391426	109.18	FIA CARD SERVICES ASSOCIATION	PROC	0000300518	00082351
21000	6700001	537190	17	4/5/2012	0409015525	050391426	146.45	FIA CARD SERVICES ASSOCIATION	PROC	0000300518	00082351
21000	6700001	541250	11	4/5/2012	0409015525	050391426	1,516.12	FIA CARD SERVICES ASSOCIATION	PROC	0000300518	00082351
21000	6700001	537190	12	4/5/2012	0409015525	050391426	1,590.76	FIA CARD SERVICES ASSOCIATION	PROC	0000300518	00082351
21000	6700001	522110	17	4/5/2012	0409015525	050391426	438.19	FIA CARD SERVICES ASSOCIATION	PROC	0000300518	00082351
21000	6700001	537190	17	4/5/2012	0409015525	050391426	847.69	FIA CARD SERVICES ASSOCIATION	PROC	0000300518	00082351
21000	6700001	515570	01	4/5/2012	0409015525	050391426	4,034.80	FIA CARD SERVICES ASSOCIATION	PROC	0000300518	00082351
21000	6700001	537190	12	4/5/2012	0409015525	050391426	153.94	FIA CARD SERVICES ASSOCIATION	PROC	0000300518	00082351
21000	6700001	531110	17	4/5/2012	0409015525	050391426	89.96	FIA CARD SERVICES ASSOCIATION	PROC	0000300518	00082351
21000	6700001	537190	17	4/5/2012	0409015525	050391426	1,412.31	FIA CARD SERVICES ASSOCIATION	PROC	0000300518	00082351
21000	6700001	537190	10	4/5/2012	0409015525	050391426	654.63	FIA CARD SERVICES ASSOCIATION	PROC	0000300518	00082351
21000	6700001	533220	12	4/5/2012	0409015525	050391426	20.06	FIA CARD SERVICES ASSOCIATION	PROC	0000300518	00082351
21000	6700001	537190	12	4/5/2012	0409015525	050391426	212.30	FIA CARD SERVICES ASSOCIATION	PROC	0000300518	00082351
21000	6700001	537190	17	4/5/2012	0409015525	050391426	1,099.28	FIA CARD SERVICES ASSOCIATION	PROC	0000300518	00082351

Fund 210 Warrants Issued - April 2012

Fund	Dept	Acct	Sub	Acct Date	PO	Warrant #	Amount	Name	Vendor ID	Voucher ID	Date
21000	6700001	537190	12	4/5/2012	0409015525	050391426	(136.75)	FIA CARD SERVICES ASSOCIATION	PROC	0000300518	00082351
21000	6700001	515570	01	4/5/2012	0409015525	050391426	2,082.00	FIA CARD SERVICES ASSOCIATION	PROC	0000300518	00082351
21000	6700001	533140	01	4/5/2012	0409015525	050391426	420.00	FIA CARD SERVICES ASSOCIATION	PROC	0000300518	00082351
21000	6700001	533220	12	4/5/2012	0409015525	050391426	142.00	FIA CARD SERVICES ASSOCIATION	PROC	0000300518	00082351
21000	6700001	537190	12	4/5/2012	0409015525	050391426	494.28	FIA CARD SERVICES ASSOCIATION	PROC	0000300518	00082351
21000	0900001	515540	01	4/5/2012	0409015525	050391426	136.50	FIA CARD SERVICES ASSOCIATION	PROC	0000300518	00082351
21000	5100001	522130	01	4/5/2012	0409015525	050391426	486.00	FIA CARD SERVICES ASSOCIATION	PROC	0000300518	00082351
21000	0101009	533120	08	4/5/2012	0409015525	050391426	540.00	FIA CARD SERVICES ASSOCIATION	PROC	0000300518	00082351
21000	0101009	541220	08	4/5/2012	0409015525	050391426	1,500.00	FIA CARD SERVICES ASSOCIATION	PROC	0000300518	00082351
21000	0101009	533120	08	4/5/2012	0409015525	050391426	4,773.95	FIA CARD SERVICES ASSOCIATION	PROC	0000300518	00082351
21000	1111131	533180	01	4/5/2012	0409015525	050391426	12.80	FIA CARD SERVICES ASSOCIATION	PROC	0000300518	00082351
21000	1111131	533220	12	4/5/2012	0409015525	050391426	430.65	FIA CARD SERVICES ASSOCIATION	PROC	0000300518	00082351
21000	1111131	537150	12	4/5/2012	0409015525	050391426	120.65	FIA CARD SERVICES ASSOCIATION	PROC	0000300518	00082351
21000	1111131	531170	01	4/5/2012	0409015525	050391426	104.90	FIA CARD SERVICES ASSOCIATION	PROC	0000300518	00082351
21000	1111131	531350	01	4/5/2012	0409015525	050391426	15.70	FIA CARD SERVICES ASSOCIATION	PROC	0000300518	00082351
21000	1111131	531360	01	4/5/2012	0409015525	050391426	205.72	FIA CARD SERVICES ASSOCIATION	PROC	0000300518	00082351
21000	1111131	531370	01	4/5/2012	0409015525	050391426	209.22	FIA CARD SERVICES ASSOCIATION	PROC	0000300518	00082351
21000	1111131	533110	01	4/5/2012	0409015525	050391426	35.00	FIA CARD SERVICES ASSOCIATION	PROC	0000300518	00082351
21000	1111131	537150	12	4/5/2012	0409015525	050391426	12.28	FIA CARD SERVICES ASSOCIATION	PROC	0000300518	00082351
21000	1111131	535180	12	4/5/2012	0409015525	050391426	214.41	FIA CARD SERVICES ASSOCIATION	PROC	0000300518	00082351
21000	1111131	531370	01	4/5/2012	0409015525	050391426	53.00	FIA CARD SERVICES ASSOCIATION	PROC	0000300518	00082351
21000	1111131	533220	13	4/5/2012	0409015525	050391426	265.11	FIA CARD SERVICES ASSOCIATION	PROC	0000300518	00082351
21000	1111131	531370	01	4/5/2012	0409015525	050391426	104.64	FIA CARD SERVICES ASSOCIATION	PROC	0000300518	00082351
21000	1111131	533180	01	4/5/2012	0409015525	050391426	14.98	FIA CARD SERVICES ASSOCIATION	PROC	0000300518	00082351
21000	1111131	533210	01	4/5/2012	0409015525	050391426	8.79	FIA CARD SERVICES ASSOCIATION	PROC	0000300518	00082351
21000	1111131	533220	12	4/5/2012	0409015525	050391426	51.49	FIA CARD SERVICES ASSOCIATION	PROC	0000300518	00082351
21000	1111131	537150	13	4/5/2012	0409015525	050391426	9.99	FIA CARD SERVICES ASSOCIATION	PROC	0000300518	00082351
21000	1111131	537310	13	4/5/2012	0409015525	050391426	804.80	FIA CARD SERVICES ASSOCIATION	PROC	0000300518	00082351
21000	1111131	533120	13	4/5/2012	0409015525	050391426	5.00	FIA CARD SERVICES ASSOCIATION	PROC	0000300518	00082351
21000	1111131	533220	13	4/5/2012	0409015525	050391426	107.04	FIA CARD SERVICES ASSOCIATION	PROC	0000300518	00082351
21000	1111131	537160	13	4/5/2012	0409015525	050391426	50.96	FIA CARD SERVICES ASSOCIATION	PROC	0000300518	00082351
21000	1111131	531360	01	4/5/2012	0409015525	050391426	73.47	FIA CARD SERVICES ASSOCIATION	PROC	0000300518	00082351
21000	1111131	533120	01	4/5/2012	0409015525	050391426	85.00	FIA CARD SERVICES ASSOCIATION	PROC	0000300518	00082351
21000	1111131	533220	01	4/5/2012	0409015525	050391426	19.96	FIA CARD SERVICES ASSOCIATION	PROC	0000300518	00082351
21000	1111131	533120	01	4/5/2012	0409015525	050391426	566.46	FIA CARD SERVICES ASSOCIATION	PROC	0000300518	00082351
21000	1111131	533220	01	4/5/2012	0409015525	050391426	32.50	FIA CARD SERVICES ASSOCIATION	PROC	0000300518	00082351
21000	1111131	536190	01	4/5/2012	0409015525	050391426	6.74	FIA CARD SERVICES ASSOCIATION	PROC	0000300518	00082351
21000	1111131	537150	13	4/5/2012	0409015525	050391426	276.55	FIA CARD SERVICES ASSOCIATION	PROC	0000300518	00082351
21000	1111131	531130	01	4/5/2012	0409015525	050391426	442.45	FIA CARD SERVICES ASSOCIATION	PROC	0000300518	00082351
21000	1111131	531350	01	4/5/2012	0409015525	050391426	21.00	FIA CARD SERVICES ASSOCIATION	PROC	0000300518	00082351
21000	1111131	531370	01	4/5/2012	0409015525	050391426	148.14	FIA CARD SERVICES ASSOCIATION	PROC	0000300518	00082351
21000	1111131	533110	01	4/5/2012	0409015525	050391426	19.75	FIA CARD SERVICES ASSOCIATION	PROC	0000300518	00082351
21000	1111131	537150	13	4/5/2012	0409015525	050391426	15.98	FIA CARD SERVICES ASSOCIATION	PROC	0000300518	00082351
21000	1111131	531370	01	4/5/2012	0409015525	050391426	185.90	FIA CARD SERVICES ASSOCIATION	PROC	0000300518	00082351
21000	1111131	533210	01	4/5/2012	0409015525	050391426	13.99	FIA CARD SERVICES ASSOCIATION	PROC	0000300518	00082351
21000	1111131	537310	77	4/5/2012	0409015525	050391426	5.88	FIA CARD SERVICES ASSOCIATION	PROC	0000300518	00082351
21000	1111131	531130	01	4/5/2012	0409015525	050391426	74.90	FIA CARD SERVICES ASSOCIATION	PROC	0000300518	00082351
21000	[illegible]1131	533210	12	4/5/2012	0409015525	050391426	147.78	[illegible]CARD SERVICES ASSOCIATION	PROC	0000300518	00082351

Fund 210 Warrants Issued - April 2012

Fund	Dept	Acct	Sub	Acct Date	PO	Warrant #	Amount	Name	Vendor ID	Voucher ID	Date
21000	1111141	531130	01	4/5/2012	0409015525	050391426	59.98	FIA CARD SERVICES ASSOCIATION	PROC	0000300518	00082351
21000	1111141	533110	01	4/5/2012	0409015525	050391426	78.17	FIA CARD SERVICES ASSOCIATION	PROC	0000300518	00082351
21000	1111141	533220	12	4/5/2012	0409015525	050391426	4.98	FIA CARD SERVICES ASSOCIATION	PROC	0000300518	00082351
21000	1111141	531110	01	4/5/2012	0409015525	050391426	11.77	FIA CARD SERVICES ASSOCIATION	PROC	0000300518	00082351
21000	1111141	531130	01	4/5/2012	0409015525	050391426	207.31	FIA CARD SERVICES ASSOCIATION	PROC	0000300518	00082351
21000	1111141	533110	01	4/5/2012	0409015525	050391426	63.97	FIA CARD SERVICES ASSOCIATION	PROC	0000300518	00082351
21000	1111141	536140	01	4/5/2012	0409015525	050391426	113.26	FIA CARD SERVICES ASSOCIATION	PROC	0000300518	00082351
21000	1111141	533220	12	4/5/2012	0409015525	050391426	89.12	FIA CARD SERVICES ASSOCIATION	PROC	0000300518	00082351
21000	1111141	531170	01	4/5/2012	0409015525	050391426	109.91	FIA CARD SERVICES ASSOCIATION	PROC	0000300518	00082351
21000	1111141	533180	01	4/5/2012	0409015525	050391426	51.00	FIA CARD SERVICES ASSOCIATION	PROC	0000300518	00082351
21000	1111141	533120	12	4/5/2012	0409015525	050391426	561.57	FIA CARD SERVICES ASSOCIATION	PROC	0000300518	00082351
21000	1111141	537150	01	4/5/2012	0409015525	050391426	32.95	FIA CARD SERVICES ASSOCIATION	PROC	0000300518	00082351
21000	1111141	533120	12	4/5/2012	0409015525	050391426	1,393.17	FIA CARD SERVICES ASSOCIATION	PROC	0000300518	00082351
21000	1111141	537150	13	4/5/2012	0409015525	050391426	133.10	FIA CARD SERVICES ASSOCIATION	PROC	0000300518	00082351
21000	1111141	531130	01	4/5/2012	0409015525	050391426	58.67	FIA CARD SERVICES ASSOCIATION	PROC	0000300518	00082351
21000	1111141	533220	12	4/5/2012	0409015525	050391426	48.20	FIA CARD SERVICES ASSOCIATION	PROC	0000300518	00082351
21000	1111141	531370	13	4/5/2012	0409015525	050391426	28.05	FIA CARD SERVICES ASSOCIATION	PROC	0000300518	00082351
21000	1111141	531130	01	4/5/2012	0409015525	050391426	65.32	FIA CARD SERVICES ASSOCIATION	PROC	0000300518	00082351
21000	1111141	533220	12	4/5/2012	0409015525	050391426	50.00	FIA CARD SERVICES ASSOCIATION	PROC	0000300518	00082351
21000	1111141	537150	13	4/5/2012	0409015525	050391426	107.80	FIA CARD SERVICES ASSOCIATION	PROC	0000300518	00082351
21000	1111141	531370	01	4/5/2012	0409015525	050391426	208.60	FIA CARD SERVICES ASSOCIATION	PROC	0000300518	00082351
21000	1111141	533220	12	4/5/2012	0409015525	050391426	60.35	FIA CARD SERVICES ASSOCIATION	PROC	0000300518	00082351
21000	1111141	533210	01	4/5/2012	0409015525	050391426	5.99	FIA CARD SERVICES ASSOCIATION	PROC	0000300518	00082351
21000	1111141	533220	12	4/5/2012	0409015525	050391426	100.75	FIA CARD SERVICES ASSOCIATION	PROC	0000300518	00082351
21000	1111141	531130	40	4/5/2012	0409015525	050391426	99.60	FIA CARD SERVICES ASSOCIATION	PROC	0000300518	00082351
21000	1111141	531130	77	4/5/2012	0409015525	050391426	174.65	FIA CARD SERVICES ASSOCIATION	PROC	0000300518	00082351
21000	1111141	533120	12	4/5/2012	0409015525	050391426	783.17	FIA CARD SERVICES ASSOCIATION	PROC	0000300518	00082351
21000	1111141	533220	12	4/5/2012	0409015525	050391426	62.58	FIA CARD SERVICES ASSOCIATION	PROC	0000300518	00082351
21000	1111151	531130	01	4/5/2012	0409015525	050391426	221.86	FIA CARD SERVICES ASSOCIATION	PROC	0000300518	00082351
21000	1111151	531350	01	4/5/2012	0409015525	050391426	368.00	FIA CARD SERVICES ASSOCIATION	PROC	0000300518	00082351
21000	1111151	533220	13	4/5/2012	0409015525	050391426	433.58	FIA CARD SERVICES ASSOCIATION	PROC	0000300518	00082351
21000	1111151	531130	01	4/5/2012	0409015525	050391426	88.56	FIA CARD SERVICES ASSOCIATION	PROC	0000300518	00082351
21000	1111151	533220	13	4/5/2012	0409015525	050391426	304.76	FIA CARD SERVICES ASSOCIATION	PROC	0000300518	00082351
21000	1111151	531130	01	4/5/2012	0409015525	050391426	29.59	FIA CARD SERVICES ASSOCIATION	PROC	0000300518	00082351
21000	1111151	531360	01	4/5/2012	0409015525	050391426	607.22	FIA CARD SERVICES ASSOCIATION	PROC	0000300518	00082351
21000	1111151	531370	01	4/5/2012	0409015525	050391426	10.60	FIA CARD SERVICES ASSOCIATION	PROC	0000300518	00082351
21000	1111151	533220	13	4/5/2012	0409015525	050391426	913.50	FIA CARD SERVICES ASSOCIATION	PROC	0000300518	00082351
21000	1111151	531350	01	4/5/2012	0409015525	050391426	39.44	FIA CARD SERVICES ASSOCIATION	PROC	0000300518	00082351
21000	1111151	533110	01	4/5/2012	0409015525	050391426	53.00	FIA CARD SERVICES ASSOCIATION	PROC	0000300518	00082351
21000	1111151	537150	13	4/5/2012	0409015525	050391426	57.86	FIA CARD SERVICES ASSOCIATION	PROC	0000300518	00082351
21000	1111151	535180	01	4/5/2012	0409015525	050391426	340.90	FIA CARD SERVICES ASSOCIATION	PROC	0000300518	00082351
21000	1111151	537150	01	4/5/2012	0409015525	050391426	48.90	FIA CARD SERVICES ASSOCIATION	PROC	0000300518	00082351
21000	1111151	531130	01	4/5/2012	0409015525	050391426	187.95	FIA CARD SERVICES ASSOCIATION	PROC	0000300518	00082351
21000	1111151	531370	01	4/5/2012	0409015525	050391426	267.59	FIA CARD SERVICES ASSOCIATION	PROC	0000300518	00082351
21000	1111151	533210	01	4/5/2012	0409015525	050391426	8.33	FIA CARD SERVICES ASSOCIATION	PROC	0000300518	00082351
21000	1111151	533220	01	4/5/2012	0409015525	050391426	10.56	FIA CARD SERVICES ASSOCIATION	PROC	0000300518	00082351
21000	1111151	533220	13	4/5/2012	0409015525	050391426	287.78	FIA CARD SERVICES ASSOCIATION	PROC	0000300518	00082351
21000	1111151	533210	01	4/5/2012	0409015525	050391426	73.34	FIA CARD SERVICES ASSOCIATION	PROC	0000300518	00082351

Fund 210 Warrants Issued - April 2012

Fund	Dept	Acct	Sub	Acct Date	PO	Warrant #	Amount	Name	Vendor ID	Voucher ID	Date
21000	1111151	533220	01	4/5/2012	0409015525	050391426	24.20	FIA CARD SERVICES ASSOCIATION	PROC	0000300518	00082351
21000	1111151	537150	65	4/5/2012	0409015525	050391426	584.31	FIA CARD SERVICES ASSOCIATION	PROC	0000300518	00082351
21000	1111151	531130	01	4/5/2012	0409015525	050391426	34.50	FIA CARD SERVICES ASSOCIATION	PROC	0000300518	00082351
21000	1111151	515650	01	4/5/2012	0409015525	050391426	24.00	FIA CARD SERVICES ASSOCIATION	PROC	0000300518	00082351
21000	1111161	531160	40	4/5/2012	0409015525	050391426	104.00	FIA CARD SERVICES ASSOCIATION	PROC	0000300518	00082351
21000	1111161	531350	40	4/5/2012	0409015525	050391426	1,096.20	FIA CARD SERVICES ASSOCIATION	PROC	0000300518	00082351
21000	1111161	533110	40	4/5/2012	0409015525	050391426	230.53	FIA CARD SERVICES ASSOCIATION	PROC	0000300518	00082351
21000	1111161	531130	77	4/5/2012	0409015525	050391426	94.28	FIA CARD SERVICES ASSOCIATION	PROC	0000300518	00082351
21000	1111161	531160	40	4/5/2012	0409015525	050391426	324.00	FIA CARD SERVICES ASSOCIATION	PROC	0000300518	00082351
21000	1111161	533110	40	4/5/2012	0409015525	050391426	19.35	FIA CARD SERVICES ASSOCIATION	PROC	0000300518	00082351
21000	1111161	533120	40	4/5/2012	0409015525	050391426	33.75	FIA CARD SERVICES ASSOCIATION	PROC	0000300518	00082351
21000	1111161	533120	41	4/5/2012	0409015525	050391426	9.00	FIA CARD SERVICES ASSOCIATION	PROC	0000300518	00082351
21000	1111161	533210	41	4/5/2012	0409015525	050391426	123.95	FIA CARD SERVICES ASSOCIATION	PROC	0000300518	00082351
21000	1111161	533120	77	4/5/2012	0409015525	050391426	2.25	FIA CARD SERVICES ASSOCIATION	PROC	0000300518	00082351
21000	1111161	533220	40	4/5/2012	0409015525	050391426	44.66	FIA CARD SERVICES ASSOCIATION	PROC	0000300518	00082351
21000	1111161	536130	77	4/5/2012	0409015525	050391426	156.95	FIA CARD SERVICES ASSOCIATION	PROC	0000300518	00082351
21000	1111161	533220	40	4/5/2012	0409015525	050391426	406.96	FIA CARD SERVICES ASSOCIATION	PROC	0000300518	00082351
21000	1111161	533220	77	4/5/2012	0409015525	050391426	32.92	FIA CARD SERVICES ASSOCIATION	PROC	0000300518	00082351
21000	1111161	531130	40	4/5/2012	0409015525	050391426	140.72	FIA CARD SERVICES ASSOCIATION	PROC	0000300518	00082351
21000	1111161	531130	41	4/5/2012	0409015525	050391426	16.89	FIA CARD SERVICES ASSOCIATION	PROC	0000300518	00082351
21000	1111161	531130	77	4/5/2012	0409015525	050391426	123.83	FIA CARD SERVICES ASSOCIATION	PROC	0000300518	00082351
21000	1111161	533210	40	4/5/2012	0409015525	050391426	206.01	FIA CARD SERVICES ASSOCIATION	PROC	0000300518	00082351
21000	1111161	533220	41	4/5/2012	0409015525	050391426	184.00	FIA CARD SERVICES ASSOCIATION	PROC	0000300518	00082351
21000	1111161	533120	41	4/5/2012	0409015525	050391426	55.50	FIA CARD SERVICES ASSOCIATION	PROC	0000300518	00082351
21000	1111161	533210	41	4/5/2012	0409015525	050391426	42.17	FIA CARD SERVICES ASSOCIATION	PROC	0000300518	00082351
21000	1111161	533210	40	4/5/2012	0409015525	050391426	129.91	FIA CARD SERVICES ASSOCIATION	PROC	0000300518	00082351
21000	1111161	533220	40	4/5/2012	0409015525	050391426	132.12	FIA CARD SERVICES ASSOCIATION	PROC	0000300518	00082351
21000	1111161	531130	41	4/5/2012	0409015525	050391426	142.52	FIA CARD SERVICES ASSOCIATION	PROC	0000300518	00082351
21000	1111161	533210	41	4/5/2012	0409015525	050391426	27.99	FIA CARD SERVICES ASSOCIATION	PROC	0000300518	00082351
21000	1111171	531130	35	4/5/2012	0409015525	050391426	317.24	FIA CARD SERVICES ASSOCIATION	PROC	0000300518	00082351
21000	1111171	531250	35	4/5/2012	0409015525	050391426	1,230.00	FIA CARD SERVICES ASSOCIATION	PROC	0000300518	00082351
21000	1111171	536140	35	4/5/2012	0409015525	050391426	47.08	FIA CARD SERVICES ASSOCIATION	PROC	0000300518	00082351
21000	1111171	533220	35	4/5/2012	0409015525	050391426	41.26	FIA CARD SERVICES ASSOCIATION	PROC	0000300518	00082351
21000	1111171	531130	35	4/5/2012	0409015525	050391426	239.20	FIA CARD SERVICES ASSOCIATION	PROC	0000300518	00082351
21000	1111161	531170	41	4/5/2012	0409015513	106139021	39.97	OKLAHOMA STATE UNIVERSITY	ONL	0000000010	00082353
21000	1111161	515580	41	4/5/2012	0409015513	106139021	23.42	OKLAHOMA STATE UNIVERSITY	ONL	0000000010	00082354
21000	1111161	531110	40	4/5/2012	0409015565	106138935	552.40	FEDERAL EXPRESS CORPORATION	ONL	0000072018	00082356
21000	1111171	531130	35	4/5/2012	0409015529	106139024	514.00	ONENET	ONL	0000000001	00082352
21000	1111161	531350	41	4/5/2012	0409015513	106138959	40.50	IDABEL PUBLIC WORKS AUTHORITY	ONL	0000072568	00082355
21000	4100001	531170	01	4/5/2012	0409015498	050390078	410.79	MEYER,WENDY D	ONL	0000272706	00082358
21000	3148202	515320	02	4/5/2012	0409015733	106138973	420.00	LANEY BUG GRAPHIC DESIGN LLC	ONL	0000083586	00082357
21000	1111171	521230	35	4/9/2012		050391508	134.10	CUNNINGHAM,PAUL A	ONL	0000295709	00082361
21000	1111171	521260	35	4/9/2012		050391508	188.92	CUNNINGHAM,PAUL A	ONL	0000295709	00082361
21000	1111171	521230	35	4/9/2012		050392925	145.85	BROOKS,RICKEY L	ONL	0000092561	00082362
21000	1111171	521260	35	4/9/2012		050392925	177.04	BROOKS,RICKEY L	ONL	0000092561	00082362
21000	1111121	521120	48	4/9/2012		050391518	448.50	RUDOLPH,DIETER HANS	ONL	0000324210	00082363
21000	0900001	515650	01	4/9/2012	0409015356	000001864	579.28	DEPARTMENT OF PUBLIC SAFETY	ONL	0000000585	00082367
21000	[illegible]0001	521210	46	4/9/2012		050391514	7.56	[illegible],RODNEY R	ONL	0000267[illegible]56	00082369

Fund 210 Warrants Issued - April 2012

Fund	Dept	Acct	Sub	Acct Date	PO	Warrant #	Amount	Name	Vendor ID	Voucher ID	Date
21000	2100001	521210	41	4/9/2012		050391514	3.29	HALL,RODNEY R	ONL	0000267056	00082369
21000	2100001	521210	05	4/9/2012		050391514	4.67	HALL,RODNEY R	ONL	0000267056	00082369
21000	2100001	521230	46	4/9/2012		050391514	72.96	HALL,RODNEY R	ONL	0000267056	00082369
21000	2100001	521230	41	4/9/2012		050391514	31.69	HALL,RODNEY R	ONL	0000267056	00082369
21000	2100001	521230	05	4/9/2012		050391514	44.85	HALL,RODNEY R	ONL	0000267056	00082369
21000	2100001	521250	46	4/9/2012		050391514	24.40	HALL,RODNEY R	ONL	0000267056	00082369
21000	2100001	521250	41	4/9/2012		050391514	10.60	HALL,RODNEY R	ONL	0000267056	00082369
21000	2100001	521250	46	4/9/2012		050391514	15.00	HALL,RODNEY R	ONL	0000267056	00082369
21000	2100001	521260	46	4/9/2012		050391514	127.45	HALL,RODNEY R	ONL	0000267056	00082369
21000	2100001	521260	41	4/9/2012		050391514	55.30	HALL,RODNEY R	ONL	0000267056	00082369
21000	2100001	521260	05	4/9/2012		050391514	78.30	HALL,RODNEY R	ONL	0000267056	00082369
21000	0100001	519130	01	4/9/2012	0409015781	000025371	126.10	OFFICE OF STATE FINANCE	ONL	0000000090	00082377
21000	0101008	519130	01	4/9/2012	0409015781	000025371	16.00	OFFICE OF STATE FINANCE	ONL	0000000090	00082377
21000	0188100	519130	01	4/9/2012	0409015781	000025371	13.35	OFFICE OF STATE FINANCE	ONL	0000000090	00082377
21000	1111121	519130	01	4/9/2012	0409015781	000025371	61.30	OFFICE OF STATE FINANCE	ONL	0000000090	00082377
21000	2100001	519130	01	4/9/2012	0409015781	000025371	37.72	OFFICE OF STATE FINANCE	ONL	0000000090	00082377
21000	3100001	519130	01	4/9/2012	0409015781	000025371	30.61	OFFICE OF STATE FINANCE	ONL	0000000090	00082377
21000	4100001	519130	01	4/9/2012	0409015781	000025371	96.62	OFFICE OF STATE FINANCE	ONL	0000000090	00082377
21000	6100001	519130	01	4/9/2012	0409015781	000025371	80.74	OFFICE OF STATE FINANCE	ONL	0000000090	00082377
21000	6100002	519130	01	4/9/2012	0409015781	000025371	9.69	OFFICE OF STATE FINANCE	ONL	0000000090	00082377
21000	6100003	519130	01	4/9/2012	0409015781	000025371	18.27	OFFICE OF STATE FINANCE	ONL	0000000090	00082377
21000	6700001	519130	01	4/9/2012	0409015781	000025371	68.27	OFFICE OF STATE FINANCE	ONL	0000000090	00082377
21000	1111121	521120	48	4/9/2012		050391510	644.00	DYER,JACOB H	ONL	0000332778	00082365
21000	6700001	533120	01	4/9/2012	0409015373	106142418	476.25	MOLLMANS WATER COND INC	ONL	0000073176	00082373
21000	3100001	515600	10	4/9/2012	0409015471	106142395	244.95	INPHONEMATION LLC	ONL	0000213527	00082374
21000	1111121	521120	48	4/9/2012		050391519	609.50	WEIKART,CHRISTOPHER J	ONL	0000329743	00082364
21000	1111121	521120	01	4/9/2012		050391520	148.50	ZOOK,DOUGLAS K	ONL	0000093240	00082366
21000	4100001	521120	50	4/9/2012		050391511	82.50	EDENBOROUGH,RUSSELL T	ONL	0000088753	00082368
21000	5100001	521120	01	4/9/2012		050391507	845.00	ACKLIN,LARRY M	ONL	0000337052	00082370
21000	5100001	521150	01	4/9/2012		050391507	567.81	ACKLIN,LARRY M	ONL	0000337052	00082370
21000	5100001	521120	01	4/9/2012		050391507	195.50	ACKLIN,LARRY M	ONL	0000337052	00082371
21000	5100001	521150	01	4/9/2012		050391507	318.41	ACKLIN,LARRY M	ONL	0000337052	00082371
21000	5100001	521120	01	4/9/2012		050391507	563.50	ACKLIN,LARRY M	ONL	0000337052	00082372
21000	5100001	521150	01	4/9/2012		050391507	964.46	ACKLIN,LARRY M	ONL	0000337052	00082372
21000	3100001	515990	11	4/9/2012	0409015284	106142485	83.25	ROGER SPURLOCK	ONL	0000300270	00082375
21000	3100001	515990	11	4/9/2012	0409015283	106142415	2,867.36	MELVETT CHAMBERS	ONL	0000272958	00082376
21000	4100001	515470	70	4/10/2012	0409008646	106142988	1,945.60	OKLAHOMA STATE UNIVERSITY	ONL	0000000010	00082380
21000	4100001	515660	52	4/10/2012	0409015365	106142989	4,962.33	OKLAHOMA STATE UNIVERSITY	ONL	0000000010	00082381
21000	4100001	515660	54	4/10/2012	0409015365	106142989	4,962.33	OKLAHOMA STATE UNIVERSITY	ONL	0000000010	00082381
21000	6700001	532140	01	4/10/2012	0409015376	106143107	28.50	UNIFIRST HOLDINGS INC	ONL	0000077371	00082382
21000	6700001	532140	01	4/10/2012	0409015376	106143107	8.50	UNIFIRST HOLDINGS INC	ONL	0000077371	00082382
21000	2100001	537210	35	4/10/2012	0409015492	106143071	704.00	STATE OF COLORADO	ONL	0000077929	00082383
21000	0100001	515370	01	4/10/2012	0409015786	000025103	47,697.00	OFFICE OF STATE FINANCE	ONL	0000000090	00082390
21000	1111161	531350	41	4/10/2012	0409015556	106145622	53.03	MCCURTAIN COUNTY RWD#1	ONL	0000072741	00082397
21000	1111161	531110	40	4/10/2012	0409015565	106145573	319.67	FEDERAL EXPRESS CORPORATION	ONL	0000072018	00082398
21000	4100001	531170	01	4/10/2012	0409015498	050391928	119.85	SANDERS,JARROD H	ONL	0000272707	00082392
21000	1111141	537310	12	4/10/2012	0409015515	106142962	45.00	OKLAHOMA DEPARTMENT OF CORRECTIONS	ONL	0000000131	00082378
21000	4100001	521120	34	4/10/2012		050391720	161.00	HOLSTEN,HARLEY H	ONL	0000085405	00082386

Fund 210 Warrants Issued - April 2012

Fund	Dept	Acct	Sub	Acct Date	PO	Warrant #	Amount	Name	Vendor ID	Voucher ID	Date
21000	6100001	521110	08	4/10/2012		050391718	177.60	DIFALCO,RICK T	ONL	0000095235	00082387
21000	6100001	521110	08	4/10/2012		050391723	455.10	SMALL,TODD B	ONL	0000088855	00082389
21000	1111151	531170	01	4/10/2012	0409015524	106143013	29.35	PINE TELEPHONE	ONL	0000072511	00082393
21000	6700001	536130	11	4/10/2012	0409015496	106145724	2.15	STAPLES CONTRACT & COMMERCIAL INC	ONL	0000067950	00082394
21000	6700001	536140	01	4/10/2012	0409015496	106145724	42.44	STAPLES CONTRACT & COMMERCIAL INC	ONL	0000067950	00082395
21000	1111161	537160	40	4/10/2012	0409015635	106145572	274.20	F W SCHUMACHER CO INC	ONL	0000067912	00082396
21000	1111161	537160	40	4/10/2012	0409015635	106145572	340.00	F W SCHUMACHER CO INC	ONL	0000067912	00082396
21000	1111121	515380	01	4/10/2012	0409015608	106145496	37.60	AUTHORIZE.NET	ONL	0000222114	00082401
21000	4100001	531170	01	4/10/2012	0409015498	050391908	45.00	PEARSON,ERIC D	ONL	0000190257	00082391
21000	0101008	531130	01	4/10/2012	0409015447	106148378	85.07	PINE CELLULAR CO	ONL	0000060076	00082379
21000	2100001	521230	03	4/10/2012		050391719	46.00	HILLIARD,DEE R	ONL	0000241446	00082384
21000	2100001	521120	01	4/10/2012		050391722	82.50	MOLLOY,EDDIE	ONL	0000088168	00082385
21000	6100001	521110	08	4/10/2012		050391721	97.68	LONEY,REBECCA A	ONL	0000304869	00082388
21000	1111121	515460	15	4/10/2012	0409014813	106145578	7,333.33	FREELANCE CONSULTING SERVICES INC	ONL	0000303272	00082400
21000	1111131	532140	13	4/10/2012	0409015637	106145612	5,759.00	KINDLE AVIATION LLC	ONL	0000333067	00082402
21000	1111131	533120	13	4/10/2012	0409015518	050392824	600.00	OSMAN EQUIPMENT REPAIR	ONL	0000204373	00082403
21000	1111141	531350	01	4/11/2012	0409015543	106145706	32.00	RURAL WATER DISTRICT NO 1	ONL	0000072688	00082406
21000	3100001	531130	01	4/11/2012	0409015493	106145969	2.57	AT&T CORPORATION	ONL	0000068529	00082415
21000	3131418	531190	18	4/11/2012	0409015493	106146009	360.00	DEPARTMENT OF TOURISM AND RECREATION	ONL	0000000566	00082417
21000	1111171	531250	35	4/11/2012	0409015603	106146001	152.96	CORPORATION COMMISSION	ONL	0000000185	00082419
21000	4100001	531150	34	4/11/2012	0409015533	000005320	35.00	DEPARTMENT OF CENTRAL SERVICES	ONL	0000000580	00082421
21000	4100001	532110	01	4/11/2012	0409015433	000005320	1,628.18	DEPARTMENT OF CENTRAL SERVICES	ONL	0000000580	00082425
21000	4100001	515290	70	4/11/2012	0409015537	106146061	421.00	OKLAHOMA STATE UNIVERSITY	ONL	0000000010	00082426
21000	6700001	532140	01	4/11/2012	0409015376	106146127	28.50	UNIFIRST HOLDINGS INC	ONL	0000077371	00082427
21000	6700001	532140	01	4/11/2012	0409015376	106146127	8.50	UNIFIRST HOLDINGS INC	ONL	0000077371	00082427
21000	0100001	522110	07	4/11/2012	0409015448	106146063	2,019.99	OKLAHOMA TURNPIKE AUTHORITY	ONL	0000000978	00082428
21000	0101026	531150	32	4/11/2012	0409015474	000005320	225.00	DEPARTMENT OF CENTRAL SERVICES	ONL	0000000580	00082430
21000	3100001	532130	01	4/11/2012	0409015362	000005320	630.40	DEPARTMENT OF CENTRAL SERVICES	ONL	0000000580	00082431
21000	0101026	531130	40	4/11/2012	0409015456	000025151	4,855.86	OFFICE OF STATE FINANCE	ONL	0000000090	00082432
21000	1111161	515570	40	4/11/2012	0409015013	106146048	203.16	OKLAHOMA DEPARTMENT OF CORRECTIONS	ONL	0000000131	00082418
21000	1111141	531350	13	4/11/2012	0409015497	106145731	47.00	TALIHINA PUBLIC WORKS AUTHORITY	ONL	0000072682	00082405
21000	0700001	531130	26	4/11/2012	0409015507	106145671	35.68	PINE TELEPHONE	ONL	0000072511	00082409
21000	1111121	531130	03	4/11/2012	0409015413	106146073	84.85	PINE TELEPHONE	ONL	0000072511	00082420
21000	0700001	531130	26	4/11/2012	0409015502	106145493	30.29	ATLAS TELEPHONE COMPANY	ONL	0000072459	00082407
21000	6700001	537190	12	4/11/2012	0409015377	106145463	80.00	ANKOM TECHNOLOGY CORP	ONL	0000010038	00082408
21000	6700001	531110	12	4/11/2012	0409015377	106145463	20.00	ANKOM TECHNOLOGY CORP	ONL	0000010038	00082408
21000	6700001	537190	17	4/11/2012	0409015371	106145560	112.00	EASTERN LABORATORY SERVICES	ONL	0000069086	00082410
21000	6700001	537190	17	4/11/2012	0409015371	106145560	56.00	EASTERN LABORATORY SERVICES	ONL	0000069086	00082410
21000	6700001	531110	17	4/11/2012	0409015371	106145560	220.00	EASTERN LABORATORY SERVICES	ONL	0000069086	00082410
21000	2100001	521120	03	4/11/2012		050392737	99.00	HILLIARD,DEE R	ONL	0000241446	00082433
21000	1111131	533120	13	4/11/2012	0409015518	050393036	733.49	OSMAN EQUIPMENT REPAIR	ONL	0000204373	00082414
21000	3131418	521140	18	4/11/2012		050392736	3.00	CUMMINGS,JAMIE L	ONL	0000335090	00082404
21000	1111124	521230	47	4/11/2012		050392735	299.00	BURKEY,ANTHONY C	ONL	0000300997	00082411
21000	1111124	521230	47	4/11/2012		050392739	299.00	POINDEXTER,CLINTON V	ONL	0000227064	00082412
21000	2100001	521230	03	4/11/2012		050392738	46.00	PINKSTON,ROBERT E	ONL	0000288034	00082413
21000	2100001	521120	03	4/11/2012		050392738	99.00	PINKSTON,ROBERT E	ONL	0000288034	00082434
21000	2100001	534290	01	4/11/2012	0409015492	050393047	30.01	STIRMAN,JOHN V	ONL	0000252169	00082422
21000	[illegible]1131	531130	01	4/11/2012	0409015520	106160549	38.52	[illegible]ND TELEPHONE COMPANY INC	ONL	0000056[illegible]97	00082423

Fund 210 Warrants Issued - April 2012

Fund	Dept	Acct	Sub	Acct Date	PO	Warrant #	Amount	Name	Vendor ID	Voucher ID	Date
21000	1111131	531170	01	4/11/2012	0409015519	106160545	94.95	GRAND LAKE TELECOMMUNICATIONS	ONL	0000058668	00082424
21000	0101026	531150	32	4/12/2012	0409015474	000005320	106.00	DEPARTMENT OF CENTRAL SERVICES	ONL	0000000580	00082435
21000	0900001	531130	01	4/12/2012	0409015542	000025147	629.75	OFFICE OF STATE FINANCE	ONL	0000000090	00082436
21000	0900001	531130	01	4/12/2012	0409015560	106145967	10.44	AT&T	ONL	0000068355	00082437
21000	0101026	515610	36	4/12/2012	0409015479	106146075	0.40	PRESORT FIRST CLASS	ONL	0000074228	00082438
21000	0101026	515610	36	4/12/2012	0409015479	106146075	16.12	PRESORT FIRST CLASS	ONL	0000074228	00082438
21000	0101026	515610	36	4/12/2012	0409015479	106146075	5.98	PRESORT FIRST CLASS	ONL	0000074228	00082438
21000	0101026	515610	36	4/12/2012	0409015479	106146075	21.73	PRESORT FIRST CLASS	ONL	0000074228	00082438
21000	0101026	515610	36	4/12/2012	0409015479	106146075	7.67	PRESORT FIRST CLASS	ONL	0000074228	00082438
21000	0188100	532140	01	4/12/2012	0409015429	106146139	15.33	XEROX CORPORATION	ONL	0000068426	00082441
21000	0188100	532140	01	4/12/2012	0409015429	106146139	146.81	XEROX CORPORATION	ONL	0000068426	00082441
21000	0188100	532140	01	4/12/2012	0409015429	106146139	14.64	XEROX CORPORATION	ONL	0000068426	00082441
21000	0188100	532140	01	4/12/2012	0409015429	106146139	32.80	XEROX CORPORATION	ONL	0000068426	00082441
21000	6700001	532140	01	4/12/2012	0409015390	106145957	130.00	AIRGAS INC	ONL	0000014681	00082443
21000	0700001	521110	06	4/12/2012		050392927	59.94	HARDIN,LORRI A	ONL	0000252592	00082444
21000	0700001	521140	06	4/12/2012		050392927	17.35	HARDIN,LORRI A	ONL	0000252592	00082444
21000	0700001	521210	06	4/12/2012		050392927	53.28	HARDIN,LORRI A	ONL	0000252592	00082444
21000	3100001	515990	11	4/12/2012	0409015284	106146101	673.87	ROGER SPURLOCK	ONL	0000300270	00082445
21000	6700001	537190	01	4/12/2012	0409015381	106146068	1,310.85	P J COBERT ASSOCIATES INC	ONL	0000020124	00082442
21000	6700001	537190	01	4/12/2012	0409015381	106146068	1,137.30	P J COBERT ASSOCIATES INC	ONL	0000020124	00082442
21000	6700001	537190	01	4/12/2012	0409015381	106146068	534.31	P J COBERT ASSOCIATES INC	ONL	0000020124	00082442
21000	6700001	532140	01	4/13/2012	0409015390	106148153	26.00	AIRGAS INC	ONL	0000014681	00082452
21000	0700001	515450	28	4/13/2012	0409014975	106148234	1,137.52	EDWARD J ABERNATHY	ONL	0000029461	00082454
21000	0700001	515240	32	4/13/2012	0409014876	106148250	580.00	HAROLD SPRINGER	ONL	0000029989	00082458
21000	1111171	522110	35	4/13/2012	0409015514	050395238	150.00	CUNNINGHAM,PAUL A	ONL	0000295709	00082460
21000	1111161	521120	40	4/13/2012		050393572	80.50	HUFF,GREGORY S	ONL	0000082054	00082446
21000	6100001	521110	06	4/13/2012		050395213	179.27	HEATON,CHARLES L	ONL	0000082352	00082448
21000	6100001	521120	06	4/13/2012		050395213	82.50	HEATON,CHARLES L	ONL	0000082352	00082448
21000	6100001	521110	08	4/13/2012		050393570	36.63	AMASON,WARREN K	ONL	0000095178	00082449
21000	6100001	521110	08	4/13/2012		050393570	16.65	AMASON,WARREN K	ONL	0000095178	00082450
21000	6100001	521120	72	4/13/2012		050393571	69.00	HALL,RONALD F	ONL	0000190249	00082457
21000	6100001	521150	72	4/13/2012		050393571	63.83	HALL,RONALD F	ONL	0000190249	00082457
21000	1111171	522110	35	4/13/2012	0409015514	050395348	25.00	WILLIAMS,DAVID C	ONL	0000089596	00082461
21000	6100001	521110	08	4/13/2012		050393574	359.64	WALLACE,STANLEY G	ONL	0000084583	00082447
21000	0101009	534310	07	4/13/2012	0409015557	106148327	2,076.19	MAYFIELD GRAVES COUNTY AIRPORT BOARD	ONL	0000338080	00082451
21000	4100001	521120	47	4/13/2012		050393573	161.00	MORRIS,STEVEN E	ONL	0000028007	00082456
21000	4100001	521140	47	4/13/2012		050393573	18.45	MORRIS,STEVEN E	ONL	0000028007	00082456
21000	4100001	531170	01	4/13/2012	0409015498	050393647	209.17	MORRIS,STEVEN E	ONL	0000028007	00082459
21000	5100001	521120	01	4/16/2012		050393703	241.50	ACKLIN,LARRY M	ONL	0000337052	00082462
21000	5100001	521150	01	4/16/2012		050393703	437.05	ACKLIN,LARRY M	ONL	0000337052	00082462
21000	0101008	521110	08	4/16/2012		050393705	971.25	GRIMES,JOHN M	ONL	0000081056	00082463
21000	0101008	521140	08	4/16/2012		050393705	7.80	GRIMES,JOHN M	ONL	0000081056	00082463
21000	0101008	521110	08	4/16/2012		050393705	364.64	GRIMES,JOHN M	ONL	0000081056	00082464
21000	0700001	531130	26	4/17/2012	0409015508	106152937	1.00	AT&T	ONL	0000068355	00082468
21000	6700001	537190	01	4/17/2012	0409015390	106152897	443.24	AIRGAS INC	ONL	0000014681	00082475
21000	6700001	537190	01	4/17/2012	0409015390	106152897	44.24	AIRGAS INC	ONL	0000014681	00082475
21000	6700001	537190	01	4/17/2012	0409015390	106152897	67.60	AIRGAS INC	ONL	0000014681	00082475
21000	6700001	531110	01	4/17/2012	0409015390	106152897	8.50	AIRGAS INC	ONL	0000014681	00082475

Fund 210 Warrants Issued - April 2012

Fund	Dept	Acct	Sub	Acct Date	PO	Warrant #	Amount	Name	Vendor ID	Voucher ID	Date
21000	1111161	521120	40	4/17/2012		050395214	80.50	MADDEN,RICHARD D	ONL	0000087124	00082480
21000	3100001	531190	13	4/17/2012	0409015760	106153184	5,861.12	SOUTHERN U S TRADE ASSOCIATION	ONL	0000072094	00082483
21000	3100001	531190	13	4/17/2012	0409015493	050395264	525.00	HAIDARY,HAIDAR D	ONL	0000083851	00082484
21000	0101026	531250	07	4/17/2012	0409015487	106153115	11.00	OKLAHOMA TAX COMMISSION	ONL	0000000695	00082485
21000	3131412	537160	12	4/17/2012	0409015493	106153185	160.00	SPENCER ORCHARD & GREENHOUSE	ONL	0000277945	00082482
21000	4100001	521120	50	4/17/2012		050395215	132.00	PEARSON,ERIC D	ONL	0000190257	00082466
21000	1111141	533120	12	4/17/2012	0409015515	106152994	339.00	DAVY'S TRACTOR REPAIR	ONL	0000019609	00082469
21000	1111161	537160	40	4/17/2012	0409015513	106153029	1,393.49	FORBO ADHESIVES LLC	ONL	0000271474	00082470
21000	6700001	537190	12	4/17/2012	0409015375	106152987	150.00	CROSSINGS INC	ONL	0000196881	00082473
21000	6700001	537190	12	4/17/2012	0409015375	106152987	90.00	CROSSINGS INC	ONL	0000196881	00082473
21000	6700001	537190	12	4/17/2012	0409015375	106152987	400.00	CROSSINGS INC	ONL	0000196881	00082473
21000	6700001	537190	12	4/17/2012	0409015375	106152987	150.00	CROSSINGS INC	ONL	0000196881	00082473
21000	6700001	537190	12	4/17/2012	0409015375	106152987	125.00	CROSSINGS INC	ONL	0000196881	00082473
21000	6700001	537190	12	4/17/2012	0409015375	106152987	89.85	CROSSINGS INC	ONL	0000196881	00082473
21000	6700001	537190	12	4/17/2012	0409015375	106152987	14.80	CROSSINGS INC	ONL	0000196881	00082473
21000	6700001	537190	12	4/17/2012	0409015375	106152987	16.50	CROSSINGS INC	ONL	0000196881	00082473
21000	6700001	537190	12	4/17/2012	0409015375	106152987	15.90	CROSSINGS INC	ONL	0000196881	00082473
21000	6700001	537190	12	4/17/2012	0409015375	106152987	15.00	CROSSINGS INC	ONL	0000196881	00082473
21000	6700001	537190	12	4/17/2012	0409015375	106152987	16.50	CROSSINGS INC	ONL	0000196881	00082473
21000	6700001	531110	12	4/17/2012	0409015375	106152987	16.79	CROSSINGS INC	ONL	0000196881	00082473
21000	0100001	531180	01	4/17/2012	0409015467	106152998	36.76	DISCOVER NOVUS NETWORK SERVICES	ONL	0000069379	00082474
21000	3100001	554230	11	4/17/2012	0409015811	106153075	2,000.00	MANGUM MAIN STREET, INC	ONL	0000210757	00082476
21000	3100001	554230	11	4/17/2012	0409015808	106152962	2,000.00	CHICKASHA MAIN STREET ASSOCIATION	ONL	0000288572	00082477
21000	3100001	554230	11	4/17/2012	0409015807	106153138	2,000.00	POTTAWATOMIE COUNTY FARMERS COOP MARKET	ONL	0000327085	00082478
21000	1111121	521120	48	4/17/2012		050395210	161.00	ABNER,CARRI L	ONL	0000298979	00082479
21000	1111121	521230	48	4/17/2012		050395210	252.00	ABNER,CARRI L	ONL	0000298979	00082479
21000	1111121	521260	48	4/17/2012		050395210	403.36	ABNER,CARRI L	ONL	0000298979	00082479
21000	3131412	515990	12	4/18/2012	0409015316	106153071	1,538.10	M E M M MURPHY FARMS LLC	ONL	0000325894	00082487
21000	0101026	531130	40	4/18/2012	0409015574	106152934	43.36	AT&T	ONL	0000068355	00082488
21000	0101026	531130	40	4/18/2012	0409015574	106152935	28.29	AT&T	ONL	0000068355	00082489
21000	0101026	515610	36	4/18/2012	0409015479	106153141	0.10	PRESORT FIRST CLASS	ONL	0000074228	00082491
21000	0101026	515610	36	4/18/2012	0409015479	106153141	9.36	PRESORT FIRST CLASS	ONL	0000074228	00082491
21000	0101026	515610	36	4/18/2012	0409015479	106153141	4.91	PRESORT FIRST CLASS	ONL	0000074228	00082491
21000	0101026	515610	36	4/18/2012	0409015479	106153141	17.82	PRESORT FIRST CLASS	ONL	0000074228	00082491
21000	0101026	515610	36	4/18/2012	0409015479	106153141	4.43	PRESORT FIRST CLASS	ONL	0000074228	00082491
21000	6700001	537190	12	4/18/2012	0409015374	106153176	315.00	SCP SCIENCE	ONL	0000067703	00082495
21000	6700001	537190	12	4/18/2012	0409015374	106153176	22.00	SCP SCIENCE	ONL	0000067703	00082495
21000	6700001	531110	12	4/18/2012	0409015374	106153176	15.00	SCP SCIENCE	ONL	0000067703	00082495
21000	1111171	521230	35	4/18/2012		050395211	92.70	GREY,TERRY E	ONL	0000085665	00082496
21000	1111171	521260	35	4/18/2012		050395211	118.17	GREY,TERRY E	ONL	0000085665	00082496
21000	0700001	521110	06	4/18/2012		050395212	74.37	HARDIN,LORRI A	ONL	0000252592	00082497
21000	0700001	521210	06	4/18/2012		050395212	35.52	HARDIN,LORRI A	ONL	0000252592	00082497
21000	3100001	515990	11	4/18/2012	0409015284	106153165	1,367.16	ROGER SPURLOCK	ONL	0000300270	00082494
21000	3100001	554230	11	4/18/2012	0409015813	106153191	2,000.00	STILLWATER FARMERS MARKET	ONL	0000059637	00082486
21000	0100001	521310	01	4/19/2012		106160398	143.19	FARRIS, JOE	ONL	0000256499	00082498
21000	0100001	521310	01	4/19/2012		106160400	124.32	ROD CARVER	ONL	0000277657	00082499
21000	4100001	531170	01	4/19/2012	0409015498	050397741	186.15	JORSKI,GERALD M	ONL	0000240557	00082500
21000	1009	534310	01	4/20/2012	0409015450	106159003	3,315.10	DATA NETWORK INC	ONL	0000026[illegible]0	00082501

Fund 210 Warrants Issued - April 2012

Fund	Dept	Acct	Sub	Acct Date	PO	Warrant #	Amount	Name	Vendor ID	Voucher ID	Date
21000	1111171	521230	35	4/20/2012		050397331	145.64	BROOKS,RICKEY L	ONL	0000092561	00082503
21000	1111171	521260	35	4/20/2012		050397331	195.13	BROOKS,RICKEY L	ONL	0000092561	00082503
21000	0100001	531180	01	4/20/2012	0409015485	000001324	30.00	STATE TREASURER	ONL	0000000740	00082505
21000	2100001	537210	03	4/20/2012	0409015492	106159054	45.00	TEXAS A&M UNIVERSITY	ONL	0000065032	00082508
21000	2100001	537210	03	4/20/2012	0409015492	106159054	201.60	TEXAS A&M UNIVERSITY	ONL	0000065032	00082509
21000	2100001	537210	03	4/20/2012	0409015492	106159054	165.00	TEXAS A&M UNIVERSITY	ONL	0000065032	00082510
21000	1111161	531110	40	4/20/2012	0409015565	106159014	18.26	FEDERAL EXPRESS CORPORATION	ONL	0000072018	00082511
21000	1111161	531110	40	4/20/2012	0409015565	106159014	642.35	FEDERAL EXPRESS CORPORATION	ONL	0000072018	00082512
21000	1111121	554120	45	4/20/2012	0409015735	106159002	24,812.03	CITY OF NORMAN	ONL	0000076924	00082517
21000	6700001	532140	01	4/20/2012	0409015376	106159058	28.50	UNIFIRST HOLDINGS INC	ONL	0000077371	00082519
21000	6700001	532140	01	4/20/2012	0409015376	106159058	8.50	UNIFIRST HOLDINGS INC	ONL	0000077371	00082519
21000	4100001	515450	52	4/20/2012	0409014750	106159010	2,489.26	DONALD RAY MOLNAR	ONL	0000068727	00082522
21000	6700001	536140	01	4/20/2012	0409015496	106159053	115.90	STAPLES CONTRACT & COMMERCIAL INC	ONL	0000067950	00082506
21000	6700001	537190	12	4/20/2012	0409015378	106159064	300.00	VICAM LP	ONL	0000067924	00082507
21000	6700001	537190	12	4/20/2012	0409015378	106159064	7.11	VICAM LP	ONL	0000067924	00082507
21000	6700001	531110	12	4/20/2012	0409015378	106159064	15.22	VICAM LP	ONL	0000067924	00082507
21000	1111121	554120	45	4/20/2012	0409015738	050397334	9,435.00	BOONE-APACHE PUBLIC SCHOOLS	ONL	0000075259	00082516
21000	1111131	533120	12	4/20/2012	0409015518	050397364	732.44	OSMAN EQUIPMENT REPAIR	ONL	0000204373	00082514
21000	1111161	533210	40	4/20/2012	0409015513	106159025	92.78	JOHN DEERE CREDIT	ONL	0000069272	00082513
21000	0100001	521210	01	4/20/2012		050397332	7.77	REESE,JAMES L	ONL	0000308609	00082504
21000	0100001	521230	01	4/20/2012		050397332	744.25	REESE,JAMES L	ONL	0000308609	00082504
21000	0100001	521250	01	4/20/2012		050397332	70.00	REESE,JAMES L	ONL	0000308609	00082504
21000	0100001	521260	01	4/20/2012		050397332	1,443.67	REESE,JAMES L	ONL	0000308609	00082504
21000	1111121	554120	45	4/20/2012	0409015234	106159001	2,089.00	CITY OF ELK CITY	ONL	0000064276	00082515
21000	1111121	554120	45	4/20/2012	0409015748	050397338	8,469.00	FREDERICK PUBLIC SCHOOLS	ONL	0000186223	00082518
21000	4100001	521120	01	4/23/2012		050397638	92.00	PRIVETT,JOE H	ONL	0000092478	00082534
21000	3131412	521120	12	4/23/2012		050397614	126.50	ANDERSON,MICAH D	ONL	0000238609	00082535
21000	3148202	521230	02	4/23/2012		050397618	98.00	BESSINGER,DANA L	ONL	0000033323	00082537
21000	3148202	521250	02	4/23/2012		050397618	176.90	BESSINGER,DANA L	ONL	0000033323	00082537
21000	3148202	521260	02	4/23/2012		050397618	157.32	BESSINGER,DANA L	ONL	0000033323	00082537
21000	0101008	519130	01	4/23/2012	0409015781	106160388	(46.89)	OFFICE OF STATE FINANCE	ONL	0000000090	00082538
21000	0188100	519130	01	4/23/2012	0409015781	106160388	(25.50)	OFFICE OF STATE FINANCE	ONL	0000000090	00082538
21000	1111121	519130	01	4/23/2012	0409015781	106160388	(388.81)	OFFICE OF STATE FINANCE	ONL	0000000090	00082538
21000	2100001	519130	01	4/23/2012	0409015781	106160388	(133.30)	OFFICE OF STATE FINANCE	ONL	0000000090	00082538
21000	0100001	519130	01	4/23/2012	0409015781	106160388	125.41	OFFICE OF STATE FINANCE	ONL	0000000090	00082538
21000	0101008	519130	01	4/23/2012	0409015781	106160388	16.00	OFFICE OF STATE FINANCE	ONL	0000000090	00082538
21000	1111121	519130	01	4/23/2012	0409015781	106160388	66.85	OFFICE OF STATE FINANCE	ONL	0000000090	00082538
21000	2100001	519130	01	4/23/2012	0409015781	106160388	48.59	OFFICE OF STATE FINANCE	ONL	0000000090	00082538
21000	3100001	519130	01	4/23/2012	0409015781	106160388	112.92	OFFICE OF STATE FINANCE	ONL	0000000090	00082538
21000	4100001	519130	01	4/23/2012	0409015781	106160388	95.02	OFFICE OF STATE FINANCE	ONL	0000000090	00082538
21000	6100001	519130	01	4/23/2012	0409015781	106160388	80.51	OFFICE OF STATE FINANCE	ONL	0000000090	00082538
21000	6100002	519130	01	4/23/2012	0409015781	106160388	9.69	OFFICE OF STATE FINANCE	ONL	0000000090	00082538
21000	6100003	519130	01	4/23/2012	0409015781	106160388	18.27	OFFICE OF STATE FINANCE	ONL	0000000090	00082538
21000	6700001	519130	01	4/23/2012	0409015781	106160388	77.99	OFFICE OF STATE FINANCE	ONL	0000000090	00082538
21000	5100001	521120	01	4/23/2012		050397612	195.50	ACKLIN,LARRY M	ONL	0000337052	00082539
21000	5100001	521150	01	4/23/2012		050397612	327.60	ACKLIN,LARRY M	ONL	0000337052	00082539
21000	0100001	521310	01	4/23/2012		106160396	428.06	DAVID HOLCOMBE	ONL	0000190254	00082523
21000	6700001	537190	01	4/23/2012	0409015381	106160630	1,068.62	P J COBERT ASSOCIATES INC	ONL	0000020124	00082524

Fund 210 Warrants Issued - April 2012

Fund	Dept	Acct	Sub	Acct Date	PO	Warrant #	Amount	Name	Vendor ID	Voucher ID	Date
21000	4100001	521110	01	4/23/2012		050397625	77.70	HICKS,JOHN T	ONL	0000207466	00082533
21000	3100001	521220	01	4/23/2012		050397613	42.00	ALLEN,JAMEY M	ONL	0000038278	00082536
21000	3100001	521230	01	4/23/2012		050397613	213.00	ALLEN,JAMEY M	ONL	0000038278	00082536
21000	3100001	521250	01	4/23/2012		050397613	50.00	ALLEN,JAMEY M	ONL	0000038278	00082536
21000	4100001	521230	35	4/23/2012		050397621	198.00	COOPER,JEANETTA C	ONL	0000092043	00082540
21000	4100001	521240	35	4/23/2012		050397621	92.00	COOPER,JEANETTA C	ONL	0000092043	00082540
21000	4100001	521250	35	4/23/2012		050397621	325.00	COOPER,JEANETTA C	ONL	0000092043	00082540
21000	4100001	521260	35	4/23/2012		050397621	371.28	COOPER,JEANETTA C	ONL	0000092043	00082540
21000	4100001	521210	01	4/23/2012		050397623	33.30	DICKINSON,SANCHO M	ONL	0000086721	00082541
21000	4100001	521230	01	4/23/2012		050397623	198.00	DICKINSON,SANCHO M	ONL	0000086721	00082541
21000	4100001	521240	01	4/23/2012		050397623	34.00	DICKINSON,SANCHO M	ONL	0000086721	00082541
21000	4100001	521250	01	4/23/2012		050397623	325.00	DICKINSON,SANCHO M	ONL	0000086721	00082541
21000	4100001	521260	01	4/23/2012		050397623	371.28	DICKINSON,SANCHO M	ONL	0000086721	00082541
21000	6100002	521120	53	4/24/2012		050397641	130.00	STEARNS,JEFF A	ONL	0000081979	00082543
21000	6100002	521150	53	4/24/2012		050397641	87.40	STEARNS,JEFF A	ONL	0000081979	00082543
21000	6100002	521120	51	4/24/2012		050397616	57.50	BATEY,EDDIE L	ONL	0000092483	00082545
21000	6100001	521110	08	4/24/2012		050397632	379.62	MILLER,CELESTE C	ONL	0000262036	00082544
21000	6100001	521110	08	4/24/2012		050397643	316.35	THOMPSON,CLAUDIA M	ONL	0000093431	00082546
21000	1111151	531350	01	4/25/2012	0409015410	106163449	15.50	MCCURTAIN COUNTY RWD#1	ONL	0000072741	00082548
21000	1111121	554120	66	4/25/2012	0409015368	106163477	2,257.74	OKLAHOMA STATE UNIVERSITY	ONL	0000000010	00082553
21000	1111121	554120	66	4/25/2012	0409015368	106163477	7,689.70	OKLAHOMA STATE UNIVERSITY	ONL	0000000010	00082554
21000	1111161	531110	40	4/25/2012	0409015565	106163396	327.20	FEDERAL EXPRESS CORPORATION	ONL	0000072018	00082555
21000	1111161	531110	40	4/25/2012	0409015565	106163396	28.48	FEDERAL EXPRESS CORPORATION	ONL	0000072018	00082556
21000	1111151	531130	01	4/25/2012	0409015412	106163335	40.15	AT&T	ONL	0000068355	00082558
21000	1111131	531130	01	4/25/2012	0409015575	106166224	78.51	AT&T	ONL	0000068355	00082559
21000	1111151	531130	01	4/25/2012	0409015411	106163499	402.03	PINE TELEPHONE	ONL	0000072511	00082551
21000	1111121	555170	45	4/25/2012	0409015736	050398584	15,600.00	KINGSTON PUBLIC SCHOOLS	ONL	0000186221	00082549
21000	1111121	554120	45	4/25/2012	0409015736	050398584	9,400.00	KINGSTON PUBLIC SCHOOLS	ONL	0000186221	00082550
21000	1111121	554120	61	4/25/2012	0409015771	106163563	5,000.00	WILLIS-POWELL VOL FIRE DEPARTMENT	ONL	0000217643	00082557
21000	0700001	531170	06	4/30/2012	0409015490	050399602	75.94	FINE-MCCRARY,KATHRYN E	ONL	0000322564	00082561
21000	0101026	532130	39	4/30/2012	0409015473	000002089	114.00	DEPARTMENT OF LIBRARIES	ONL	0000000430	00082565
21000	0101026	515610	36	4/30/2012	0409015479	106166349	17.94	PRESORT FIRST CLASS	ONL	0000074228	00082569
21000	0101026	515610	36	4/30/2012	0409015479	106166349	4.38	PRESORT FIRST CLASS	ONL	0000074228	00082569
21000	0101026	515610	36	4/30/2012	0409015479	106166349	15.90	PRESORT FIRST CLASS	ONL	0000074228	00082569
21000	0101026	515610	36	4/30/2012	0409015479	106166349	8.56	PRESORT FIRST CLASS	ONL	0000074228	00082569
21000	0700001	521140	06	4/30/2012		050399535	8.00	HARDIN,LORRI A	ONL	0000252592	00082571
21000	0700001	521210	06	4/30/2012		050399535	94.91	HARDIN,LORRI A	ONL	0000252592	00082571
21000	1111171	521230	35	4/30/2012		050399534	99.85	GREY,TERRY E	ONL	0000085665	00082577
21000	1111171	521250	35	4/30/2012		050399534	9.50	GREY,TERRY E	ONL	0000085665	00082577
21000	1111171	521260	35	4/30/2012		050399534	125.32	GREY,TERRY E	ONL	0000085665	00082577
21000	4100001	521120	01	4/30/2012		050399537	345.00	NOVAK,MICHAEL S	ONL	0000281768	00082578
21000	4100001	521150	01	4/30/2012		050399537	435.00	NOVAK,MICHAEL S	ONL	0000281768	00082578
21000	1111151	531130	01	4/30/2012	0409015412	106166223	74.13	AT&T	ONL	0000068355	00082579
21000	1111121	531130	03	4/30/2012	0409015414	106166223	1.64	AT&T	ONL	0000068355	00082580
21000	1111141	531130	01	4/30/2012	0409015545	106166224	74.92	AT&T	ONL	0000068355	00082581
21000	1111161	531130	40	4/30/2012	0409015554	106166223	18.76	AT&T	ONL	0000068355	00082582
21000	1111161	531130	77	4/30/2012	0409015554	106166223	18.76	AT&T	ONL	0000068355	00082582
21000	[illegible]1161	531130	41	4/30/2012	0409015554	106166223	4.69	[illegible]T	ONL	0000068355	00082582

Fund 210 Warrants Issued - April 2012

Fund	Dept	Acct	Sub	Acct Date	PO	Warrant #	Amount	Name	Vendor ID	Voucher ID	Date
21000	1111171	531130	35	4/30/2012	0409015554	106166223	46.90	AT&T	ONL	0000068355	00082582
21000	1111161	531130	11	4/30/2012	0409015554	106166223	4.69	AT&T	ONL	0000068355	00082582
21000	1111161	531370	40	4/30/2012	0409015476	050399707	1,914.68	OKLAHOMA ELECTRIC COOPERATIVE	ONL	0000072217	00082583
21000	1117443	531370	43	4/30/2012	0409015476	050399707	376.71	OKLAHOMA ELECTRIC COOPERATIVE	ONL	0000072217	00082583
21000	2100001	531370	01	4/30/2012	0409015476	050399707	137.96	OKLAHOMA ELECTRIC COOPERATIVE	ONL	0000072217	00082583
21000	3100001	531170	01	4/30/2012	0409015493	000025371	500.00	OFFICE OF STATE FINANCE	ONL	0000000090	00082584
21000	3100001	554230	11	4/30/2012	0409015815	106166364	2,000.00	SAYRE MAIN STREET PROGRAM	ONL	0000076618	00082574
21000	0100001	533120	07	4/30/2012	0409015485	106166383	1,009.00	THE KOLOR SHOP	ONL	0000338000	00082564
21000	6100001	521110	08	4/30/2012		050399533	241.98	GLENN,CRYSTAL D	ONL	0000325039	00082560
21000	6100001	521120	06	4/30/2012		050399538	69.00	WITTSTOCK,JANE A	ONL	0000094292	00082562
21000	6100001	521140	06	4/30/2012		050399538	6.00	WITTSTOCK,JANE A	ONL	0000094292	00082562
21000	6100001	521150	06	4/30/2012		050399538	64.99	WITTSTOCK,JANE A	ONL	0000094292	00082562
21000	3100001	554230	11	4/30/2012	0409015817	106166365	595.00	SEMINOLE COUNTY FARMERS MARKET	ONL	0000338138	00082572
21000	3100001	554230	11	4/30/2012	0409015818	106166390	1,950.00	TUTTLE FARMERS MARKET	ONL	0000327650	00082573
21000	3100001	554230	11	4/30/2012	0409015821	106166229	1,469.00	CHEROKEE MAIN STREET	ONL	0000209456	00082575
21000	3100001	554230	11	4/30/2012	0409015819	106166263	1,983.00	EUFAULA FARMERS MARKET	ONL	0000304386	00082576
					Total Operating		437,320.42				
					Total Payroll		797,839.09				
					Total Expense		1,235,159.51				

FY 2012 P-Card Transactions

Grp Name	Purchase Date	Item Total	Vendor Name	GL: Dept ID	GL: Sub Account	GL: Account
04000 Admin HQ	4/9/2012	$125.00	COUNTY RECORDS INC.	1111121	48	531170
04000 Admin HQ	4/12/2012	$9.20	USPS 39865702233605767	1111121	48	531120
04000 Admin HQ	4/20/2012	$267.98	FORESTRY SUPPLIERS	1111121	48	537160
04000 Admin HQ	4/24/2012	$282.89	BenMeds 1018785142	1111121	48	535120
04000 Admin HQ	3/30/2012	$157.22	U.S. CELLULAR	1111121	01	531130
04000 Admin HQ	4/3/2012	$67.00	BEST WESTERN HOTELS	1111121	48	522130
04000 Admin HQ	4/3/2012	$77.00	HOCHATOWN COUNTRY LODGE I	1111121	01	522130
04000 Admin HQ	4/3/2012	$67.00	BEST WESTERN HOTELS	1111121	48	522130
04000 Admin HQ	4/3/2012	$81.00	BEST WESTERN INN AND CONF	1111121	01	522130
04000 Admin HQ	4/3/2012	$154.00	COMFORT SUITES	1111121	48	522130
04000 Admin HQ	4/3/2012	$231.00	COMFORT SUITES	1111121	48	522130
04000 Admin HQ	4/4/2012	$162.00	HAMPTON INN MWC	1111121	03	522130
04000 Admin HQ	4/9/2012	$1,572.67	ANSWERING SERVICE	1111121	13	515600
04000 Admin HQ	4/13/2012	$35.00	CENTRAL PRINTING	1111121	01	531150
04000 Admin HQ	4/18/2012	$231.00	HOCHATOWN COUNTRY LODGE I	1111121	48	522130
04000 Admin HQ	4/18/2012	$231.00	HOCHATOWN COUNTRY LODGE I	1111121	48	522130
04000 Admin HQ	4/18/2012	$231.00	HOCHATOWN COUNTRY LODGE I	1111121	48	522130
04000 Admin HQ	4/18/2012	$231.00	HOCHATOWN COUNTRY LODGE I	1111121	48	522130
04000 Admin HQ	4/18/2012	$231.00	HOCHATOWN COUNTRY LODGE I	1111121	48	522130
04000 Admin HQ	4/20/2012	$75.00	FOREST LANDOWNERS ASSO	1111121	77	531260
04000 Admin HQ	4/14/2012	$231.00	HIWAY INN EXPRESS	1111121	48	522130
04000 Admin HQ	4/14/2012	$231.00	HIWAY INN EXPRESS	1111121	48	522130
04000 Admin HQ	4/14/2012	$231.00	HIWAY INN EXPRESS	1111121	48	522130
04000 Admin HQ	4/14/2012	$231.00	HIWAY INN EXPRESS	1111121	48	522130
04000 Admin HQ	4/24/2012	$77.00	BEST WESTERN LAWTON HTL/C	1111121	01	522130
04000 Admin HQ	4/26/2012	$54.14	STAPLES ADVANTAGE	1111121	01	536140
04000 Admin HQ	4/25/2012	$1,500.00	AMERICAN FOREST FOUNDA	1111121	10	536190
04000 Admin HQ	4/12/2012	$128.00	ELEMENT FUSION, LLC	1111881	01	515990
04000 Admin HQ	3/30/2012	$130.11	U.S. CELLULAR	1111151	01	531130
04000 Admin HQ	3/30/2012	$41.78	ATT BUS PHONE PMT	1111151	01	531130
04000 Admin HQ	3/30/2012	$181.69	FSI PSO BILLMATRIX	1111151	01	531370
04000 Admin HQ	3/30/2012	$2.95	FSI PSO BILLMATRIX	1111151	01	531600
04000 Admin HQ	3/29/2012	$394.09	OK NATURAL GAS TNB	1111151	01	531360
04000 Admin HQ	3/30/2012	$46.78	ATT BUS PHONE PMT	1111151	01	531130
04000 Admin HQ	4/3/2012	$249.21	FSI PSO BILLMATRIX	1111151	01	531370
04000 Admin HQ	4/3/2012	$2.95	FSI PSO BILLMATRIX	1111151	01	531600
04000 Admin HQ	4/4/2012	$270.60	CHOCTAW ELECTRIC COOP	1111151	01	531370
04000 Admin HQ	4/19/2012	$132.88	ATT BUS PHONE PMT	1111151	01	531130
04000 Admin HQ	4/19/2012	$54.99	ATT BUS PHONE PMT	1111151	01	531170

FY 2012 P-Card Transactions

Grp Name	Purchase Date	Item Total	Vendor Name	GL: Dept ID	GL: Sub Account	GL: Account
04000 Admin HQ	4/17/2012	$81.00	BEST WESTERN INN AND CONF	1111151	01	522130
04000 Admin HQ	4/13/2012	$55.00	BEST WESTERN TRADE WINDS	1111161	40	522130
04000 Admin HQ	4/13/2012	$55.00	BEST WESTERN TRADE WINDS	1111161	40	522130
04000 Admin HQ	4/3/2012	$85.97	DALLAS AVIONICS	1111171	34	541220
04000 Administrative Services	3/29/2012	$100.00	CENTRAL PURCHASING DIVISI	0100001	01	522150
04000 Administrative Services	4/5/2012	$198.10	PEOPLE'S ELECTRIC COOPER	0100001	01	531370
04000 Administrative Services	4/5/2012	$1,671.34	GALT FOUNDATION	0100001	01	515570
04000 Administrative Services	4/10/2012	$1,978.58	GALT FOUNDATION	0100001	01	515570
04000 Administrative Services	4/17/2012	$1,655.39	GALT FOUNDATION	0100001	01	515570
04000 Administrative Services	4/24/2012	$1,878.83	GALT FOUNDATION	0100001	01	515570
04000 Administrative Services	4/17/2012	$445.00	NATIONAL SAFETY COU	0100001	01	531260
04000 Administrative Services	4/12/2012	$70.00	MTM RECOGNITION IN STORE	0100001	01	531190
04000 Administrative Services	4/16/2012	$46.58	PARTY GALAXY #200	0100001	01	531190
04000 Administrative Services	4/16/2012	($50.48)	PARTY GALAXY #200	0100001	01	531190
04000 Administrative Services	4/16/2012	$50.48	PARTY GALAXY #200	0100001	01	531190
04000 Administrative Services	4/25/2012	$62.45	STAPLS3142433845000	0100001	01	536140
04000 Administrative Services	4/24/2012	$8.97	HOBBY-LOBBY #0004	0100001	01	536140
04000 Administrative Services	4/25/2012	$17.42	HOBBY-LOBBY #0004	0100001	01	531190
04000 Administrative Services	3/30/2012	$217.44	ATT BILL PAYMENT	0500001	01	531130
04000 Administrative Services	4/3/2012	$427.33	REI MATTHEW BENDER &CO	0500001	01	536190
04000 Administrative Services	4/12/2012	$65.00	POP-A-LOCK	0500001	01	533120
04000 Administrative Services	4/13/2012	$274.54	THOMSON WEST TCD	0500001	01	515540
04000 Administrative Services	4/16/2012	$136.50	THOMSON WEST TCD	0500001	01	515540
04000 Administrative Services	3/30/2012	$375.38	ATT BILL PAYMENT	0100001	08	531130
04000 Administrative Services	4/13/2012	$155.82	THOMSON WEST TCD	0101008	01	515540
04000 Administrative Services	3/30/2012	$724.14	ATT BILL PAYMENT	0101026	01	531130
04000 Administrative Services	4/3/2012	$58.00	PITNEY BOWES CREDIT	0101026	36	532140
04000 Administrative Services	4/3/2012	$365.38	PITNEY BOWES CREDIT	0101026	36	532140
04000 Administrative Services	4/3/2012	$936.34	PITNEY BOWES CREDIT	0101026	36	532150
04000 Administrative Services	4/3/2012	$77.00	PITNEY BOWES CREDIT	0101026	36	532140
04000 Administrative Services	4/17/2012	$936.34	PITNEY BOWES CREDIT	0101026	36	532140
04000 Administrative Services	4/17/2012	$365.38	PITNEY BOWES CREDIT	0101026	36	532140
04000 Administrative Services	4/17/2012	$58.00	PITNEY BOWES CREDIT	0101026	36	532140
04000 Administrative Services	4/17/2012	$77.00	PITNEY BOWES CREDIT	0101026	36	532140
04000 Administrative Services	3/30/2012	$210.54	ATT BILL PAYMENT	0700001	37	531130
04000 Administrative Services	4/5/2012	$1,298.08	GALT FOUNDATION	0700001	01	515570
04000 Administrative Services	4/10/2012	$1,393.84	GALT FOUNDATION	0700001	01	515570
04000 Administrative Services	4/17/2012	$1,393.84	GALT FOUNDATION	0700001	01	515570
04000 Administrative Services	4/24/2012	$915.04	GALT FOUNDATION	0700001	01	515570

FY 2012 P-Card Transactions

Grp Name	Purchase Date	Item Total	Vendor Name	GL: Dept ID	GL: Sub Account	GL: Account
04000 Administrative Services	3/30/2012	$141.17	ATT BILL PAYMENT	1111121	01	531130
04000 Administrative Services	3/30/2012	$50.20	ATT BILL PAYMENT	1111121	10	531130
04000 Administrative Services	3/30/2012	$129.74	ATT BILL PAYMENT	1111121	48	531130
04000 Administrative Services	4/24/2012	$86.16	COMPSOURCE OKLAHOMA	1111121	01	512330
04000 Administrative Services	3/30/2012	$704.32	ATT BILL PAYMENT	2100001	01	531130
04000 Administrative Services	4/13/2012	$155.82	THOMSON WEST TCD	2100001	01	515540
04000 Administrative Services	4/5/2012	$525.35	GALT FOUNDATION	2100001	01	515570
04000 Administrative Services	4/10/2012	$532.00	GALT FOUNDATION	2100001	01	515570
04000 Administrative Services	4/17/2012	$405.65	GALT FOUNDATION	2100001	01	515570
04000 Administrative Services	4/24/2012	$438.90	GALT FOUNDATION	2100001	01	515570
04000 Administrative Services	3/30/2012	$977.96	ATT BILL PAYMENT	3100001	01	531130
04000 Administrative Services	4/13/2012	$463.65	INTERCONTINENTAL HOTELS	3100001	01	522130
04000 Administrative Services	4/23/2012	$26.99	AGENT FEE 8900574097011	3148202	02	522110
04000 Administrative Services	4/23/2012	$223.60	UNITED AIR 0167040305539	3148202	02	522110
04000 Administrative Services	4/23/2012	$223.60	UNITED AIR 0167040305540	3148202	02	522110
04000 Administrative Services	4/23/2012	$26.99	AGENT FEE 8900574097012	3148202	02	522110
04000 Administrative Services	3/30/2012	$2,052.08	ATT BILL PAYMENT	4100001	01	531130
04000 Administrative Services	4/13/2012	$155.82	THOMSON WEST TCD	4100001	01	515540
04000 Administrative Services	4/3/2012	$470.70	AMERICAN AI 0017040305242	4100001	47	522110
04000 Administrative Services	4/3/2012	$470.70	AMERICAN AI 0017040305243	4100001	47	522110
04000 Administrative Services	4/3/2012	$26.99	AGENT FEE 8900573353772	4100001	47	522110
04000 Administrative Services	4/3/2012	$26.99	AGENT FEE 8900573353771	4100001	47	522110
04000 Administrative Services	3/30/2012	$51.22	ATT BILL PAYMENT	6100001	01	531130
04000 Administrative Services	3/30/2012	$153.40	ATT BILL PAYMENT	6100001	08	531130
04000 Administrative Services	3/30/2012	$49.80	ATT BILL PAYMENT	6100001	72	531130
04000 Administrative Services	3/30/2012	$101.80	ATT BILL PAYMENT	6100002	07	531130
04000 Administrative Services	3/30/2012	$51.80	ATT BILL PAYMENT	6100002	53	531130
04000 Administrative Services	3/30/2012	$74.70	ATT BILL PAYMENT	6100003	20	531130
04000 Administrative Services	4/5/2012	$1,973.20	GALT FOUNDATION	6700001	01	515570
04000 Administrative Services	4/10/2012	$1,902.24	GALT FOUNDATION	6700001	01	515570
04000 Administrative Services	4/17/2012	$2,082.00	GALT FOUNDATION	6700001	01	515570
04000 Administrative Services	4/24/2012	$2,071.80	GALT FOUNDATION	6700001	01	515570
04000 Administrative Services	4/16/2012	$136.50	THOMSON WEST TCD	0900001	01	515540
04000 Administrative Services	4/18/2012	$376.29	HISTORIC CROCKETT HOTEL	5100001	01	522130
04000 Administrative Services	3/30/2012	$76.10	ATT BILL PAYMENT	1111131	01	531130
04000 Administrative Services	3/30/2012	$101.60	ATT BILL PAYMENT	1111141	40	531130
04000 Administrative Services	3/30/2012	$171.51	ATT BILL PAYMENT	1111141	77	531130
04000 Administrative Services	3/30/2012	$247.30	ATT BILL PAYMENT	1111171	35	531130
04000 AEMS	3/29/2012	$237.44	Staples Contra00710004	0700001	21	536140

FY 2012 P-Card Transactions

Grp Name	Purchase Date	Item Total	Vendor Name	GL: Dept ID	GL: Sub Account	GL: Account
04000 AEMS	4/6/2012	$31.52	ATT BUS PHONE PMT	0700001	28	531130
04000 AEMS	4/6/2012	$28.66	SSTELCO SALINA - R	0700001	26	531130
04000 AEMS	4/6/2012	$94.69	ATT BUS PHONE PMT	0700001	38	531130
04000 AEMS	4/6/2012	$79.76	ATT BUS PHONE PMT	0700001	06	531130
04000 AEMS	4/7/2012	$157.47	U.S. CELLULAR	0700001	26	531130
04000 AEMS	4/10/2012	$84.53	PTCI	0700001	36	531130
04000 AEMS	4/20/2012	$150.00	GATEKEEPER MEMORIAL	0700001	24	532130
04000 Ag in the Classroom	3/30/2012	$216.00	CROW & SONS FARMS	3148202	02	531190
04000 Ag in the Classroom	4/3/2012	$48.14	WM SUPERCENTER#0227	3148202	02	531190
04000 Ag in the Classroom	4/3/2012	$32.00	JACKYS LAWN & LUBE	3148202	02	531190
04000 Ag in the Classroom	4/8/2012	$48.28	WM SUPERCENTER#0227	3148202	02	531190
04000 Ag in the Classroom	4/17/2012	$17.93	WM SUPERCENTER#0392	3148202	02	531190
04000 Ag in the Classroom	4/17/2012	$14.19	KARL'S APPLE MARKET	3148202	02	531190
04000 Ag in the Classroom	4/20/2012	$303.58	MARIANNE'S RENTALS	3148202	02	531190
04000 Ag in the Classroom	4/22/2012	$50.34	KARL'S APPLE MARKET	3148202	02	531190
04000 Ag in the Classroom	4/23/2012	$65.04	WM SUPERCENTER#0137	3148202	02	531190
04000 Ag in the Classroom	4/25/2012	$47.57	KARL'S APPLE MARKET	3148202	02	531190
04000 Ag in the Classroom	3/30/2012	($14.51)	WM SUPERCENTER#2393	3148202	02	531190
04000 Ag in the Classroom	3/30/2012	$11.44	WM SUPERCENTER#0277	3148202	02	531190
04000 Ag in the Classroom	4/9/2012	$3.00	WM SUPERCENTER#0277	3148202	02	531190
04000 Ag in the Classroom	4/10/2012	$39.94	WM SUPERCENTER#0277	3148202	02	531190
04000 Ag in the Classroom	4/10/2012	$64.37	WM SUPERCENTER#0277	3148202	02	531190
04000 Ag in the Classroom	4/9/2012	$3.47	HOBBY-LOBBY # 437	3148202	02	531190
04000 Ag in the Classroom	4/17/2012	$42.51	WM SUPERCENTER#0277	3148202	02	531190
04000 Ag in the Classroom	4/17/2012	$13.42	HOBBY-LOBBY # 437	3148202	02	531190
04000 Agritourism	4/10/2012	$35.00	CTC CONSTANTCONTACT.COM	3131418	18	531170
04000 Agritourism	4/19/2012	$25.99	STAPLES 00105288	3131418	18	536140
04000 Animal Industry	4/4/2012	$58.94	WM SUPERCENTER#0743	2100001	01	537160
04000 Animal Industry	4/5/2012	$124.21	VZWRLSS IVR VE	2100001	01	531130
04000 Animal Industry	4/5/2012	$308.40	U.S. CELLULAR	2100001	01	531130
04000 Animal Industry	4/5/2012	$249.95	SPRINT WIRELESS	2100001	01	531130
04000 Animal Industry	4/6/2012	$99.00	LBISAT LLC	2100001	01	531170
04000 Animal Industry	4/9/2012	$378.00	WALKER STAMP & SEAL	2100001	01	537160
04000 Animal Industry	4/10/2012	$68.04	ANIMAL HLTH INTL AUSTIN	2100001	35	537160
04000 Animal Industry	4/12/2012	$32.15	ANIMAL HLTH INTL AUSTIN	2100001	03	537160
04000 Animal Industry	4/18/2012	$3,001.50	WW GRAINGER	2100001	29	541220
04000 Animal Industry	4/24/2012	$11.10	ALBRIGHT STEEL & WIRE CO	2100001	35	537160
04000 Animal Industry	4/24/2012	$109.36	TRACTOR-SUPPLY-CO #0527	2100001	35	537160
04000 Animal Industry	4/25/2012	$600.00	SOUTHERN ANIMAL HEALTH AS	2100001	01	531260

FY 2012 P-Card Transactions

Grp Name	Purchase Date	Item Total	Vendor Name	GL: Dept ID	GL: Sub Account	GL: Account
04000 Audits & Investigations	4/17/2012	$92.70	U.S. CELLULAR	0101008	08	531130
04000 Audits & Investigations	4/17/2012	$439.89	SPRINT WIRELESS	0101008	08	531130
04000 Audits & Investigations	4/17/2012	$285.29	U.S. CELLULAR	0101008	08	531130
04000 Audits & Investigations	4/6/2012	$63.72	LANGSTONS STOCKYARDS	0101008	08	535120
04000 Audits & Investigations	4/12/2012	$123.81	CONSTRUCTION DIVISION	0101008	08	531600
04000 Audits & Investigations	4/5/2012	$2,165.72	LOGIC AVIATION SERVICES	0101009	08	533120
04000 Audits & Investigations	4/6/2012	$4,345.72	LOGIC AVIATION SERVICES	0101009	08	533120
04000 Audits & Investigations	4/12/2012	$2,790.36	LOGIC AVIATION SERVICES	0101009	08	533120
04000 Audits & Investigations	4/13/2012	$593.89	SXM SIRIUSXM.COM/ACCT	0101009	08	531130
04000 Audits & Investigations	4/17/2012	$4,364.69	LOGIC AVIATION SERVICES	0101009	08	533120
04000 Audits & Investigations	4/24/2012	$235.00	AVIONICS SERVICES INC	0101009	08	533120
04000 Central & Western Area HQ	4/3/2012	$186.00	THE PURCELL REGISTER	1111121	01	531160
04000 Central & Western Area HQ	4/5/2012	$208.63	820 NEWS PRESS	1111121	01	531160
04000 Central & Western Area HQ	4/5/2012	$259.00	500 NORMAN TRANSCRIPT	1111121	01	531160
04000 Central & Western Area HQ	4/5/2012	$338.31	750 ADA EVENING NEWS	1111121	01	531160
04000 Central & Western Area HQ	4/5/2012	$155.40	495 PAULS VALLEY DAILY	1111121	01	531160
04000 Central & Western Area HQ	4/6/2012	$140.00	BLANCHARD NEWS	1111121	01	531160
04000 Central & Western Area HQ	4/5/2012	$409.47	THE DAILY ARDMOREITE	1111121	01	531160
04000 Central & Western Area HQ	4/5/2012	$394.52	PONCA CITY NEWS	1111121	01	531160
04000 Central & Western Area HQ	4/5/2012	$448.00	754 THE ENID NEWS & EAG	1111121	01	531160
04000 Central & Western Area HQ	4/3/2012	$172.90	REPUBLIC SERVICES TRASH	1111161	40	533110
04000 Central & Western Area HQ	4/3/2012	$94.28	ATT BUS PHONE PMT	1111161	77	531130
04000 Central & Western Area HQ	4/5/2012	$77.60	CHEM CAN SERVICES	1111161	40	532140
04000 Central & Western Area HQ	4/5/2012	$32.25	EUREKA WATER COMPANY	1111161	40	536140
04000 Central & Western Area HQ	4/11/2012	$77.60	CHEM CAN SERVICES	1111161	40	532140
04000 Central & Western Area HQ	4/18/2012	$37.45	U.S. CELLULAR	1111161	41	531130
04000 Central & Western Area HQ	4/24/2012	$1,565.00	AGRIUM ADV TECH 16	1111161	40	533210
04000 Central & Western Area HQ	4/25/2012	$425.00	RED RIVER SPECIALTIES	1111161	40	533210
04000 Central & Western Area HQ	4/24/2012	$135.17	ATT BUS PHONE PMT	1111161	41	531130
04000 Central & Western Area HQ	4/26/2012	$2,464.22	SYX GLOBALINDUSTRIALEQ	1111161	40	537160
04000 Central & Western Area HQ	4/25/2012	$1,076.15	ALLD RFRGRTION OF TULSA	1111161	40	533120
04000 Central & Western Area HQ	4/26/2012	$413.48	JOHN DEERE LANDSCAPES793	1111161	40	533210
04000 Central & Western Area HQ	4/5/2012	$12.21	Staples Contra00710004	1111161	40	536140
04000 Central & Western Area HQ	4/10/2012	($8.04)	Staples Contra00710004	1111161	40	536140
04000 Central & Western Area HQ	4/12/2012	$2,487.50	76 SUPPLY CO.	1111161	40	537160
04000 Central & Western Area HQ	4/18/2012	$32.00	A AND L ANALYTICAL LABS E	1111161	40	515290
04000 Central & Western Area HQ	4/17/2012	$500.00	PRECISION ENGINE REBUILDE	1111161	40	537310
04000 Central & Western Area HQ	4/2/2012	$2,459.97	P & K EQUIPMENT #1	1111161	40	533120
04000 Central & Western Area HQ	4/3/2012	$2,009.23	P & K EQUIPMENT #1	1111161	40	533120

FY 2012 P-Card Transactions

Grp Name	Purchase Date	Item Total	Vendor Name	GL: Dept ID	GL: Sub Account	GL: Account
04000 Central & Western Area HQ	4/4/2012	$33.82	MID CONTINENT TRUCK SAL	1111161	40	533220
04000 Central & Western Area HQ	4/6/2012	$742.44	P & K EQUIPMENT #1	1111161	40	533220
04000 Central & Western Area HQ	4/6/2012	$68.56	P & K EQUIPMENT #1	1111161	40	533220
04000 Central & Western Area HQ	4/10/2012	$374.71	SAFETY KLEEN SYSTEMS INC	1111161	40	533220
04000 Central & Western Area HQ	4/9/2012	$25.12	THE HOME DEPOT 3906	1111161	40	533210
04000 Central & Western Area HQ	4/12/2012	$116.81	NAPA STORE 4288135	1111161	40	533220
04000 Central & Western Area HQ	4/13/2012	$643.36	P & K EQUIPMENT #1	1111161	40	533220
04000 Central & Western Area HQ	4/13/2012	$27.89	LOCKE SUPPLY - NORMAN EAS	1111161	40	533210
04000 Central & Western Area HQ	4/13/2012	$48.85	THE HOME DEPOT 3906	1111161	40	533210
04000 Central & Western Area HQ	4/16/2012	$125.01	THE HOME DEPOT 3906	1111161	40	533210
04000 Central & Western Area HQ	4/18/2012	$25.74	T H ROGERS LUMBER CO	1111161	40	533210
04000 Central & Western Area HQ	4/17/2012	$63.86	MCPHERSON MACHINE SHOP	1111161	40	533220
04000 Central & Western Area HQ	4/18/2012	$35.99	THE HOME DEPOT 3906	1111161	40	533210
04000 Central & Western Area HQ	4/19/2012	$2,384.96	P & K EQUIPMENT #1	1111161	40	533120
04000 Central & Western Area HQ	4/20/2012	$365.45	NAPA STORE 4288135	1111161	40	533220
04000 Central & Western Area HQ	4/23/2012	$54.20	THE HOME DEPOT 3906	1111161	40	533210
04000 Central & Western Area HQ	4/24/2012	$124.91	JAMES WELDING SUPPLIES	1111161	40	535210
04000 Central & Western Area HQ	4/3/2012	$133.20	W W GRAINGER 916	1111161	40	533210
04000 Central & Western Area HQ	4/3/2012	$462.94	W W GRAINGER 916	1111161	40	533210
04000 Central & Western Area HQ	4/4/2012	$163.15	AMERICAN WATERWORKS SPPLY	1111161	40	533210
04000 Central & Western Area HQ	4/4/2012	$157.74	THE HOME DEPOT 3906	1111161	40	533210
04000 Central & Western Area HQ	4/11/2012	$117.83	THE HOME DEPOT 3906	1111161	40	533210
04000 Central & Western Area HQ	4/12/2012	$745.00	LUMITE INC ALTO	1111161	40	533210
04000 Central & Western Area HQ	4/3/2012	$57.63	REPUBLIC SERVICES TRASH	1111171	35	533110
04000 CPS	4/3/2012	$616.00	HOLIDAY INNS	4100001	01	522130
04000 CPS	4/25/2012	$67.00	NEW VIEW OKLAHOMA	4100001	50	537160
04000 CPS	4/25/2012	$91.18	AMAZON MKTPLACE PMTS	4100001	01	531390
04000 CPS	4/5/2012	$36.00	USDA APHIS ACT HLDR	4100001	41	531600
04000 CPS	4/10/2012	$449.85	PAYPAL ACCUMEASURE	4100001	34	541240
04000 CPS	4/10/2012	$700.08	WW GRAINGER	4100001	34	541240
04000 CPS	4/9/2012	$141.75	FUZZELL'S BUSINESS EQUIPM	4100001	01	533120
04000 CPS	4/11/2012	$77.00	QUALITY HOTEL	4100001	01	522130
04000 CPS	4/9/2012	$91.95	Staples Contra00710004	4100001	34	537160
04000 CPS	4/11/2012	$77.00	QUALITY HOTEL	4100001	01	522130
04000 CPS	4/11/2012	$77.00	NORTHWEST INN	4100001	01	522130
04000 CPS	4/10/2012	$308.00	BEST WESTERN HOTELS INN	4100001	01	522130
04000 CPS	4/10/2012	$462.00	BEST WESTERN HOTELS INN	4100001	34	522130
04000 CPS	4/11/2012	$77.00	NORTHWEST INN	4100001	01	522130
04000 CPS	4/10/2012	$243.00	BEST WESTERN INN AND CONF	4100001	50	522130

FY 2012 P-Card Transactions

Grp Name	Purchase Date	Item Total	Vendor Name	GL: Dept ID	GL: Sub Account	GL: Account
04000 CPS	4/10/2012	$81.00	BEST WESTERN INN AND CONF	4100001	01	522130
04000 CPS	4/12/2012	$154.00	HOLIDAY INN EXPRESS	4100001	01	522130
04000 CPS	4/12/2012	$77.00	HAMPTON INNS	4100001	50	522130
04000 CPS	4/12/2012	$693.00	HAMPTON INNS	4100001	01	522130
04000 CPS	4/2/2012	$164.80	SERVI-TECH INC	4100001	70	537160
04000 CPS	4/3/2012	$213.19	GEOPROBE SYSTEMS	4100001	70	541240
04000 CPS	4/23/2012	$1,343.25	QUALITY WRAP PACKA	4100001	50	537160
04000 CPS	4/13/2012	$35.00	LAKEVIEW CABLE, INC.	4100001	01	531170
04000 CPS	4/4/2012	$78.89	BRUSHY MOUNTAIN BEE FARM	4100001	38	541240
04000 CPS	4/10/2012	$46.00	BRUSHY MOUNTAIN BEE FARM	4100001	38	541240
04000 CPS	4/10/2012	$14.60	BRUSHY MOUNTAIN BEE FARM	4100001	38	531110
04000 CPS	4/24/2012	$11.06	STEVES WHOLESALE	4100001	50	537160
04000 CPS	4/3/2012	$49.95	PAYPAL RURALISPLLC	4100001	01	531170
04000 East Central Area HQ	4/2/2012	$78.85	REPUBLIC SERVICES TRASH	1111141	01	533110
04000 East Central Area HQ	4/4/2012	$144.71	FSI PSO BILLMATRIX	1111141	01	531370
04000 East Central Area HQ	4/10/2012	$60.00	ALERT ALARM SYSTEM INC	1111141	13	515650
04000 East Central Area HQ	4/10/2012	$64.53	REPUBLIC SERVICES TRASH	1111141	01	533110
04000 East Central Area HQ	4/10/2012	$59.98	ATT BUS PHONE PMT	1111141	01	531130
04000 East Central Area HQ	4/11/2012	$109.91	HNS HughesNet.com	1111141	01	531170
04000 East Central Area HQ	4/10/2012	$207.31	ATT BUS PHONE PMT	1111141	01	531130
04000 East Central Area HQ	4/17/2012	$3,216.25	YELLOW HOUSE MACHINERY CO	1111141	12	533120
04000 East Central Area HQ	4/17/2012	$58.61	U.S. CELLULAR	1111141	01	531130
04000 East Central Area HQ	4/17/2012	$38.25	KIAMICHI ELECTRIC COOPERA	1111141	01	531370
04000 East Central Area HQ	4/19/2012	$65.21	ATTM 827460859NBI	1111141	01	531130
04000 East Central Area HQ	4/23/2012	$161.23	FSI PSO BILLMATRIX	1111141	01	531370
04000 East Central Area HQ	4/23/2012	$76.87	KIAMICHI ELECTRIC COOPERA	1111141	01	531370
04000 East Central Area HQ	4/23/2012	$138.47	KIAMICHI ELECTRIC COOPERA	1111141	01	531370
04000 East Central Area HQ	3/29/2012	$37.02	KIMBALL OFFICE FURNITURE	1111141	01	536130
04000 East Central Area HQ	3/30/2012	$41.98	ATW OF MCALESTER # 09	1111141	01	533210
04000 East Central Area HQ	4/9/2012	$35.99	ATW OF MCALESTER # 09	1111141	12	533220
04000 East Central Area HQ	4/16/2012	$16.46	FASTENAL COMPANY01	1111141	01	537150
04000 East Central Area HQ	4/17/2012	$82.49	LOWES #02571	1111141	12	533220
04000 East Central Area HQ	4/17/2012	$46.28	WM SUPERCENTER#0151	1111141	01	533180
04000 East Central Area HQ	4/17/2012	$137.31	WHITE ELECTRICAL SUPPLY	1111141	12	533220
04000 East Central Area HQ	4/24/2012	$26.55	FASTENAL COMPANY01	1111141	01	533180
04000 East Central Area HQ	4/27/2012	$741.98	YELLOW HOUSE MACHINERY CO	1111141	12	533120
04000 Food Safety Div	4/17/2012	$366.12	SHERATON ABQ UPTOWN	6100003	22	522130
04000 Food Safety Div	4/17/2012	$366.12	SHERATON ABQ UPTOWN	6100003	22	522130
04000 General Services	4/3/2012	$36.59	CLAMPITT PAPER OKLAHOMA	0101026	01	534160

FY 2012 P-Card Transactions

Grp Name	Purchase Date	Item Total	Vendor Name	GL: Dept ID	GL: Sub Account	GL: Account
04000 General Services	4/4/2012	$210.24	STAPLES ADVANTAGE	0101026	01	536140
04000 General Services	4/4/2012	$57.00	STAPLES ADVANTAGE	0101026	01	536140
04000 General Services	4/3/2012	$29.75	MCLAIN-CHITWOOD OFFICE PR	0101026	01	536140
04000 General Services	4/4/2012	$57.44	STAPLES ADVANTAGE	0101026	01	536140
04000 General Services	4/4/2012	$15.43	STAPLES ADVANTAGE	0101026	01	536140
04000 General Services	4/11/2012	$22.80	STAPLES ADVANTAGE	0101026	01	536140
04000 General Services	4/11/2012	$69.10	STAPLES ADVANTAGE	0101026	01	536140
04000 General Services	4/11/2012	$256.00	STAPLES ADVANTAGE	0101026	01	536140
04000 General Services	4/21/2012	$590.78	STAPLES ADVANTAGE	0101026	01	536140
04000 General Services	4/19/2012	$119.96	MCLAIN-CHITWOOD OFFICE PR	0101026	01	536140
04000 General Services	4/21/2012	$65.88	STAPLES ADVANTAGE	0101026	01	536140
04000 General Services	4/24/2012	$40.65	CLAMPITT PAPER OKLAHOMA	0101026	01	534160
04000 General Services	4/27/2012	$532.75	WALKER STAMP & SEAL	0101026	01	536140
04000 General Services	4/27/2012	$9.11	STAPLES ADVANTAGE	0101026	01	536140
04000 General Services	4/27/2012	$376.76	STAPLES ADVANTAGE	0101026	01	536140
04000 General Services	4/27/2012	$348.00	STAPLES ADVANTAGE	0101026	01	536140
04000 General Services	4/27/2012	$19.30	STAPLES ADVANTAGE	0101026	01	536140
04000 General Services	4/27/2012	$38.00	STAPLES ADVANTAGE	0101026	01	536140
04000 General Services	4/27/2012	$5.15	STAPLES ADVANTAGE	0101026	01	536140
04000 General Services	3/30/2012	$50.00	POP-A-LOCK	3100001	01	536130
04000 Information Technology	3/30/2012	$82.00	Staples Contra00710004	0188100	01	536140
04000 Information Technology	4/3/2012	$351.96	BLUE DOG INK COM	0188100	01	536140
04000 Information Technology	4/3/2012	$21.12	BLUE DOG INK COM	0188100	01	531110
04000 Information Technology	4/3/2012	$83.23	B & H PHOTO-VIDEO.COM	0188100	01	536140
04000 Information Technology	4/3/2012	$3.35	B & H PHOTO-VIDEO.COM	0188100	01	531110
04000 Information Technology	4/4/2012	$59.90	B & H PHOTO-VIDEO.COM	0188100	01	536140
04000 Information Technology	4/4/2012	$1.80	B & H PHOTO-VIDEO.COM	0188100	01	531110
04000 Information Technology	4/4/2012	$99.90	IMPACT COMPUTERS	0188100	01	536140
04000 Information Technology	4/4/2012	$9.17	IMPACT COMPUTERS	0188100	01	531110
04000 Information Technology	4/5/2012	($20.04)	BEST WESTERN TAHLEQUAH I	0188100	01	522130
04000 Information Technology	4/5/2012	($20.04)	BEST WESTERN TAHLEQUAH I	0188100	01	522130
04000 Information Technology	4/9/2012	$5,400.00	PEAK UPTIME	0188100	01	533240
04000 Information Technology	4/9/2012	$19.99	SILICON MOUNTAIN MEMOR	0188100	01	533240
04000 Information Technology	4/9/2012	$5.93	SILICON MOUNTAIN MEMOR	0188100	01	531110
04000 Information Technology	4/12/2012	$128.00	SCREENTEKINCCOM	0188100	01	541120
04000 Information Technology	4/12/2012	$1,905.61	IMAGENET	0188100	01	532170
04000 Information Technology	4/12/2012	$1,142.97	IMAGENET	0188100	01	532160
04000 Information Technology	4/12/2012	$205.75	IMAGENET	0188100	01	532160
04000 Information Technology	4/12/2012	$292.88	IMAGENET	0188100	01	532160

FY 2012 P-Card Transactions

Grp Name	Purchase Date	Item Total	Vendor Name	GL: Dept ID	GL: Sub Account	GL: Account
04000 Information Technology	4/12/2012	$249.17	IMAGENET	0188100	01	532160
04000 Information Technology	4/12/2012	$205.75	IMAGENET	0188100	01	532160
04000 Information Technology	4/12/2012	$154.59	IMAGENET	0188100	01	532160
04000 Information Technology	4/12/2012	$280.50	IMAGENET	0188100	01	532160
04000 Information Technology	4/12/2012	$846.82	IMAGENET	0188100	01	532160
04000 Information Technology	4/12/2012	$580.20	IMAGENET	0188100	01	532160
04000 Information Technology	4/12/2012	$299.25	IMAGENET	0188100	01	532160
04000 Information Technology	4/12/2012	$289.46	IMAGENET	0188100	01	532160
04000 Information Technology	4/12/2012	$280.50	IMAGENET	0188100	01	532160
04000 Information Technology	4/12/2012	$315.06	IMAGENET	0188100	01	532160
04000 Information Technology	4/12/2012	$532.35	IMAGENET	0188100	01	532160
04000 Information Technology	4/12/2012	$182.68	IMAGENET	0188100	01	532160
04000 Information Technology	4/12/2012	$182.56	IMAGENET	0188100	01	532160
04000 Information Technology	4/25/2012	$530.00	BENCHMARK GPS LLC	0188100	01	533150
04000 Information Technology	4/24/2012	$239.00	DLT SOLUTIONS 703-773-	0188100	01	533150
04000 Information Technology	4/26/2012	$174.83	B & H PHOTO-VIDEO.COM	0188100	01	536140
04000 Information Technology	4/26/2012	$9.05	B & H PHOTO-VIDEO.COM	0188100	01	531110
04000 Information Technology	4/26/2012	$349.50	K&F ASSOCIATES	0188100	01	536140
04000 Information Technology	4/26/2012	$226.52	ADORAMA INC	0188100	01	536140
04000 Information Technology	4/26/2012	$4.30	ADORAMA INC	0188100	01	531110
04000 Information Technology	4/30/2012	$154.79	WWW.ATBATT.COM	0188100	01	533240
04000 Information Technology	4/27/2012	$446.68	BLUE DOG INK COM	0188100	01	536140
04000 Information Technology	4/27/2012	$26.80	BLUE DOG INK COM	0188100	01	531110
04000 Laboratory	4/3/2012	$8,860.08	FISHER SCI ATL	0100001	01	541250
04000 Laboratory	3/30/2012	$2,900.14	VWR INTERNATIONAL INC	0100001	01	541250
04000 Laboratory	4/11/2012	$3,472.00	AAFCO INC	0100001	01	541250
04000 Laboratory	4/10/2012	$908.00	INVITROGEN 21791719	6700001	17	537190
04000 Laboratory	4/12/2012	$826.00	INVITROGEN 21791719	6700001	17	537190
04000 Laboratory	4/14/2012	$138.76	FISHER SCI HUS	6700001	17	537190
04000 Laboratory	4/16/2012	$203.51	QIAGEN INC	6700001	17	537190
04000 Laboratory	4/18/2012	$110.46	FISHER SCI HUS	6700001	17	537190
04000 Laboratory	4/11/2012	$58.00	COLORADO SERUM CO	6700001	05	537190
04000 Laboratory	4/11/2012	$104.30	COLORADO SERUM CO	6700001	05	537190
04000 Laboratory	4/2/2012	$152.00	EZKEM	6700001	11	537190
04000 Laboratory	4/5/2012	$1,905.99	FISHER SCI HUS	6700001	11	537190
04000 Laboratory	4/6/2012	$307.02	DIONEX CORPORATION	6700001	11	537190
04000 Laboratory	4/8/2012	$233.60	VWR INTERNATIONAL INC	6700001	11	537190
04000 Laboratory	4/10/2012	$233.08	FISHER SCI HUS	6700001	11	537190
04000 Laboratory	4/11/2012	$65.00	FISHER SCI HUS	6700001	11	537190

FY 2012 P-Card Transactions

Grp Name	Purchase Date	Item Total	Vendor Name	GL: Dept ID	GL: Sub Account	GL: Account
04000 Laboratory	4/13/2012	$270.46	VWR INTERNATIONAL INC	6700001	11	537190
04000 Laboratory	4/13/2012	$135.00	VWR INTERNATIONAL INC	6700001	11	537190
04000 Laboratory	4/12/2012	$186.88	FISHER SCI HUS	6700001	11	537190
04000 Laboratory	4/13/2012	$45.00	VWR INTERNATIONAL INC	6700001	11	537190
04000 Laboratory	4/13/2012	$460.75	MICROTECH SCIENTIFIC	6700001	11	537190
04000 Laboratory	4/20/2012	$27.98	VWR INTERNATIONAL INC	6700001	10	537190
04000 Laboratory	4/20/2012	$302.22	VWR INTERNATIONAL INC	6700001	10	541250
04000 Laboratory	4/20/2012	$882.54	FISHER SCI HUS	6700001	10	537190
04000 Laboratory	4/21/2012	$743.08	FISHER SCI HUS	6700001	10	537190
04000 Laboratory	4/26/2012	$82.46	FISHER SCI HUS	6700001	10	537190
04000 Laboratory	4/27/2012	$353.20	VWR INTERNATIONAL INC	6700001	10	537190
04000 Laboratory	4/27/2012	$428.50	VWR INTERNATIONAL INC	6700001	10	537190
04000 Laboratory	4/27/2012	$514.75	VWR INTERNATIONAL INC	6700001	10	537190
04000 Laboratory	4/3/2012	($146.99)	FISHER SCI CHI	6700001	12	537190
04000 Laboratory	4/6/2012	($8.08)	FISHER SCI ATL	6700001	12	537190
04000 Laboratory	4/8/2012	$34.42	VWR INTERNATIONAL INC	6700001	12	537190
04000 Laboratory	4/12/2012	$697.75	FISHER SCI HUS	6700001	12	537190
04000 Laboratory	4/12/2012	$464.45	THERMO FISHER SCIENTIFIC	6700001	12	537190
04000 Laboratory	4/18/2012	$1,009.75	BUCHI ANALYTICAL INC	6700001	12	533220
04000 Laboratory	4/19/2012	$38.00	WTC WATERS CORP	6700001	12	537190
04000 Laboratory	4/20/2012	($8.08)	FISHER SCI CHI	6700001	12	537190
04000 Laboratory	4/24/2012	$73.49	FISHER SCI CHI	6700001	12	537190
04000 Laboratory	4/27/2012	$90.00	FASS	6700001	12	537190
04000 Laboratory	4/13/2012	$120.00	AOAC INTERNATIONAL	6700001	01	531260
04000 Laboratory	4/13/2012	$120.00	AOAC INTERNATIONAL	6700001	01	531260
04000 Laboratory	4/13/2012	$700.00	AOAC INTERNATIONAL	6700001	01	531170
04000 Market Admin	4/27/2012	$480.00	SQ ARCHWAY PHOTOGRAPHY L	3100001	13	531190
04000 Market Admin	4/2/2012	$128.00	ELEMENT FUSION, LLC	3100001	06	531130
04000 Market Admin	4/4/2012	$14.28	HOMELAND #235	3100001	77	531190
04000 Market Admin	4/14/2012	$235.52	STAPLES ADVANTAGE	3100001	01	536130
04000 Market Admin	4/13/2012	$342.00	TELVENT DTN, INC	3100001	10	531170
04000 Market Admin	4/16/2012	$35.00	CENTRAL PRINTING	3100001	01	531150
04000 Market Admin	4/26/2012	$99.38	STAPLES ADVANTAGE	3100001	01	536130
04000 Market Admin	4/3/2012	$18.05	BUY FOR LESS #3501	3100001	31	531190
04000 Market Admin	4/18/2012	$171.50	THE PRAIRIE GYPSIES	3100001	31	531190
04000 Market Admin	4/21/2012	$385.00	THE COACH HOUSE	3100001	31	531190
04000 Market Admin	4/4/2012	$18.00	WM SUPERCENTER#2804	3100001	06	531190
04000 Market Admin	4/10/2012	$199.80	OKLAHOMA CITY CHEESE	3100001	06	531190
04000 Market Admin	4/11/2012	$69.00	GOURMET GALLERY	3100001	06	531190

FY 2012 P-Card Transactions

Grp Name	Purchase Date	Item Total	Vendor Name	GL: Dept ID	GL: Sub Account	GL: Account
04000 Market Admin	4/11/2012	$34.34	HOBBY LOBBY #124	3100001	06	531190
04000 Market Admin	3/29/2012	$69.99	QUALITY INNS	3131412	12	522130
04000 Market Admin	4/8/2012	$49.08	WM SUPERCENTER#0137	3148202	02	531190
04000 Market Admin	4/5/2012	$7.92	ONCUE EXPRESS 101	3148202	02	531190
04000 Market Admin	4/17/2012	$39.98	WM SUPERCENTER#0221	3148202	02	531190
04000 Market Admin	4/19/2012	$12.54	WM SUPERCENTER#0113	3148202	02	531190
04000 Market Admin	4/26/2012	$964.65	SHELTERED WORK OPPORTUNIT	3148202	02	531160
04000 Northeast Area HQ	4/26/2012	$54.00	TONER AND PRINTER PARTS	1111131	01	536140
04000 Northeast Area HQ	4/4/2012	$101.01	FSI PSO BILLMATRIX	1111131	01	531370
04000 Northeast Area HQ	4/4/2012	$2.95	FSI PSO BILLMATRIX	1111131	01	531600
04000 Northeast Area HQ	4/4/2012	$67.95	DIAMONDNET	1111131	01	531170
04000 Northeast Area HQ	4/5/2012	$50.00	NORTHEAST OKLAHOMA ELECT	1111131	01	531370
04000 Northeast Area HQ	4/5/2012	$168.16	TAHLEQUAH PUBLIC WORK	1111131	01	531360
04000 Northeast Area HQ	4/5/2012	$18.20	TAHLEQUAH PUBLIC WORK	1111131	01	531350
04000 Northeast Area HQ	4/4/2012	$35.00	SUE'S RECYCLING & SANITAT	1111131	01	533110
04000 Northeast Area HQ	4/5/2012	$364.00	YELLOWHOUSE MACHINERY CO-	1111131	12	533220
04000 Northeast Area HQ	4/5/2012	$104.90	TAHLEQUAH CABLE TV M/O	1111131	01	531170
04000 Northeast Area HQ	4/9/2012	$266.41	TEAGUE HEATING & ELECTRIC	1111131	01	533210
04000 Northeast Area HQ	4/9/2012	$114.50	W W GRAINGER 916	1111131	13	535180
04000 Northeast Area HQ	4/16/2012	$51.36	W W GRAINGER 916	1111131	13	534260
04000 Northeast Area HQ	4/16/2012	$370.56	W W GRAINGER 916	1111131	13	534260
04000 Northeast Area HQ	4/16/2012	$38.55	W W GRAINGER 916	1111131	13	534260
04000 Northeast Area HQ	4/18/2012	$47.46	AOGC / EZ-PAY	1111131	01	531360
04000 Northeast Area HQ	4/18/2012	$32.50	OKLAHOMA OFFICE SYSTEM	1111131	01	533120
04000 Northeast Area HQ	4/4/2012	$99.98	OREILLY AUTO 00001586	1111131	12	533220
04000 Northeast Area HQ	4/16/2012	$55.87	SALLISAW TRUE VALUE HDW	1111131	12	533210
04000 Northeast Area HQ	4/16/2012	$49.50	SALLISAW LUMBER CO INC	1111131	01	533210
04000 Northeast Area HQ	3/30/2012	$239.67	WARRIOR OF ARKANSAS FT S	1111131	12	533220
04000 Plasticulture	4/4/2012	$21.29	STONES HARDWARE	3131412	12	531190
04000 Plasticulture	4/5/2012	$32.78	QUALITY HARDWARE, LLC	3131412	12	537160
04000 Plasticulture	4/7/2012	$14.59	STONES HARDWARE	3131412	12	537160
04000 Plasticulture	4/23/2012	$83.86	STONES HARDWARE	3131412	12	537160
04000 Rural Fire Defense	4/2/2012	$41.75	SUMMIT MAILING SYS	1111161	40	532140
04000 Rural Fire Defense	4/2/2012	$28.39	SUMMIT MAILING SYS	1111161	77	532140
04000 Rural Fire Defense	4/2/2012	$13.35	SUMMIT MAILING SYS	1111161	41	532140
04000 Rural Fire Defense	4/10/2012	$33.75	IMAGENET	1111161	40	533120
04000 Rural Fire Defense	4/10/2012	$2.25	IMAGENET	1111161	77	533120
04000 Rural Fire Defense	4/10/2012	$9.00	IMAGENET	1111161	41	533120
04000 Rural Fire Defense	4/24/2012	$140.27	WSC Windstream PmtFee	1111161	40	531130

FY 2012 P-Card Transactions

Grp Name	Purchase Date	Item Total	Vendor Name	GL: Dept ID	GL: Sub Account	GL: Account
04000 Rural Fire Defense	4/24/2012	$123.44	WSC Windstream PmtFee	1111161	77	531130
04000 Rural Fire Defense	4/24/2012	$16.82	WSC Windstream PmtFee	1111161	41	531130
04000 Rural Fire Defense	4/12/2012	$34.68	OK GOV CONVENIENCE FEE	1111171	43	531250
04000 Rural Fire Defense	4/12/2012	$1,387.00	OK TAX COMMISSION TAG A	1111171	43	531250
04000 Rural Fire Defense	4/2/2012	$25.00	KTA TOLLS QPS	1111171	35	522110
04000 Rural Fire Defense	4/2/2012	$25.00	KTA TOLLS QPS	1111171	35	522110
04000 Rural Fire Defense	4/3/2012	$25.00	KTA TOLLS QPS	1111171	35	522110
04000 Rural Fire Defense	4/3/2012	$25.00	KTA TOLLS QPS	1111171	35	522110
04000 Rural Fire Defense	4/4/2012	$25.00	KTA TOLLS QPS	1111171	35	522110
04000 Rural Fire Defense	4/4/2012	$25.00	KTA TOLLS QPS	1111171	35	522110
04000 Rural Fire Defense	4/27/2012	$571.14	MID SOUTH TRUCK AND TRAIL	1111171	35	533120
04000 Rural Fire Defense	4/2/2012	$83.49	SUMMIT MAILING SYS	1111171	35	532140
04000 Rural Fire Defense	4/9/2012	$35.85	ATT BUS PHONE PMT	1111171	43	531130
04000 Rural Fire Defense	4/24/2012	$280.54	WSC Windstream PmtFee	1111171	35	531130
04000 Rural Fire Defense	4/2/2012	$25.00	KTA TOLLS QPS	1111171	35	522110
04000 Rural Fire Defense	4/3/2012	$25.00	KTA TOLLS QPS	1111171	35	522110
04000 Rural Fire Defense	4/3/2012	$25.00	KTA TOLLS QPS	1111171	35	522110
04000 Southeast Area HQ	4/27/2012	$118.97	BUREAU OF LAND MGMT	1111121	14	536190
04000 Southeast Area HQ	4/26/2012	$975.00	WINFIELD SOLUTIONS PARIS	1111121	16	537160
04000 Southeast Area HQ	4/4/2012	$31.00	PARTS HOUSE INC	1111151	13	533220
04000 Southeast Area HQ	4/9/2012	$11.28	B & N HARDWARE AND POULT	1111151	01	533210
04000 Southeast Area HQ	4/14/2012	$757.78	YELLOW HOUSE MACHINERY CO	1111151	13	533120
04000 Southeast Area HQ	4/13/2012	$26.65	BLAKES GROCERY HW & FEED	1111151	01	533210
04000 Southeast Area HQ	4/5/2012	$291.62	BUREAU OF LAND MGMT	1111151	14	536190
04000 Southeast Area HQ	4/12/2012	$56.31	WAL-MART#0117	1111151	01	533210
04000 Southeast Area HQ	4/19/2012	$23.43	THE SHIPPING CENTER	1111151	12	531110
04000 Southeast Area HQ	4/3/2012	$50.00	KIAMICHI TIRE	1111151	13	533120
04000 Southeast Area HQ	4/3/2012	$24.00	SIMPLEX GRINNELL WEB P	1111151	01	515650
04000 Southeast Area HQ	4/4/2012	$10.58	SOUTHWEST ARKANSAS ELE	1111151	01	531370
04000 Southeast Area HQ	4/4/2012	$92.12	WSC Windstream Pmt&Fee	1111151	01	531130
04000 Southeast Area HQ	4/3/2012	$29.56	OKLAHOMA WESTERN TELEPHON	1111151	01	531130
04000 Southeast Area HQ	4/4/2012	$90.00	MILLER OFFICE EQUIPMENT I	1111151	01	533120
04000 Southeast Area HQ	4/4/2012	$102.00	MILLER OFFICE EQUIPMENT I	1111151	01	533120
04000 Southeast Area HQ	4/4/2012	$102.00	MILLER OFFICE EQUIPMENT I	1111151	01	533120
04000 Southeast Area HQ	4/3/2012	$35.09	CITY OF BROKEN BOW	1111151	01	531350
04000 Southeast Area HQ	4/3/2012	$52.00	CITY OF BROKEN BOW	1111151	01	533110
04000 Southeast Area HQ	4/3/2012	$2.00	CITY OF BROKEN BOW	1111151	01	531600
04000 Southeast Area HQ	4/11/2012	$24.00	SIMPLEX GRINNELL WEB P	1111151	01	515650
04000 Southeast Area HQ	4/11/2012	$136.71	CHOCTAW ELECTRIC COOP	1111151	01	531370

FY 2012 P-Card Transactions

Grp Name	Purchase Date	Item Total	Vendor Name	GL: Dept ID	GL: Sub Account	GL: Account
04000 Southeast Area HQ	4/11/2012	$32.41	CHOCTAW ELECTRIC COOP	1111151	01	531370
04000 Southeast Area HQ	4/11/2012	$134.88	CHOCTAW ELECTRIC COOP	1111151	01	531370
04000 Southeast Area HQ	4/11/2012	$99.83	CHOCTAW ELECTRIC COOP	1111151	01	531370
04000 Southeast Area HQ	4/11/2012	$42.63	CHOCTAW ELECTRIC COOP	1111151	01	531370
04000 Southeast Area HQ	4/11/2012	$31.20	CHOCTAW ELECTRIC COOP	1111151	01	531370
04000 Southeast Area HQ	4/11/2012	$31.09	CHOCTAW ELECTRIC COOP	1111151	01	531370
04000 Southeast Area HQ	4/11/2012	$49.33	CHOCTAW ELECTRIC COOP	1111151	01	531370
04000 Southeast Area HQ	4/11/2012	$18.06	CHOCTAW ELECTRIC COOP	1111151	01	531370
04000 Southeast Area HQ	4/20/2012	$271.58	FSI PSO BILLMATRIX	1111151	01	531370
04000 Southeast Area HQ	4/20/2012	$177.78	FSI PSO BILLMATRIX	1111151	01	531370
04000 Southeast Area HQ	4/20/2012	$222.16	PRATER ELECTRICAL INC	1111151	01	533110
04000 Southeast Area HQ	4/23/2012	$141.67	THE SHIPPING CENTER	1111151	87	515610
04000 Southeast Area HQ	4/27/2012	$265.71	U.S. CELLULAR	1111151	01	531130
04000 Southeast Area HQ	4/26/2012	$136.32	OK NATURAL GAS TNB	1111151	01	531360
04000 Southeast Area HQ	4/19/2012	$550.00	MIDDLETON MACHINE & WELD	1111151	12	533120
04000 Southeast Area HQ	4/17/2012	$448.45	FORESTRY SUPPLIERS	1111151	77	537160
04000 Southeast Area HQ	4/23/2012	$19.18	B & N HARDWARE AND POULT	1111151	77	537160
	Total	$166,528.22				

MAY 2012 BOARD MEETING

PURCHASES/CONTRACTS

Administrative Services

Oklahoma Turnpike Authority - FY 2013 - Pike Pass - $21,000.00

Mansfield Oil - FY 2013 - Bulk Fuel - $180,000.00

Comdata - FY 2013 - Fuel and Maintenance - $1,500,000.00

Department of Central Services - FY 2013 - Printing - $10,000.00

Department of Central Services - FY 2013 - Liability insurance, vehicles, personal property, equipment, contents, Tort and Directors and Officers - $85,000.00

Federal Express - FY 2013 - Agency shipping services - $25,000.00

Office of State Finance - FY 2013 - Agency telephone services - $70,000.00

US Postal Service - FY 2013 - Agency postage - $145,000.00

Presort First Class - FY 2013 - Presort mail service - $25,000.00

Pitney Bowes - FY 2013 - Mail machine rental - $20,000.00

Department of Central Services -FY 2013 - Fleet Management - CNG Lease vehicle - $6,500.00

Walnut Building LLC - FY 2013 - Warehouse storage - $14,000.00

Office of State Finance - FY 2013 - NASS telephone services - $12,000.00

U.S.D.A. Wildlife Services - FY 2013 - Cooperative Agreement - $969,435.00

Rachel Mor - FY 2013 - Administrative Law Judge - $10,000.00

Westlaw Legal Services - FY 2013 - Online Legal Research - $12,500.00

After Hours Security Contract for 04/15/2013 to 04/14/2013 - $11,000.00

McAfee - Renewal - Year 2 of 4 year maintenance for antivirus software for agency computer network for FY 2013 - $13,041.00

Renewal of Support and Maintenance for geographical information systems software packages (15 various Packages) for FY 2013 - $15,400.00

Renewal of Support and Maintenance for BakBone Server for agency data backup system for period 06/01/12 through 05/31/2013 - $5,036.00

Renewal of Support and Maintenance for Network Security Manager software, Deep Inspection Signature software updates, Juniper-Kaspersky antivirus software updates and 20 each NetScreen 5 GT firewalls for period 06/29/12 through 06/30/2013 - $11,264.00

Renewal of Support and Maintenance for Extreme Networks EpiCenter software, 12 wireless access points, wireless switch, four Summit 24 port switches and thirteen Summit 48 port switches - $13,200.00

Renewal of Support and Maintenance for Fund Accountant, Budget Analyst, Fixed Assets, Financial Maintenance and Receipts software packages for FY 2013 - $10,600.00

Renewal of Laserfiche document imaging software lease for year 2 of 4 for FY 2013 - $22,868.00

Renewal of Software maintenance for 12 FieldServe software licenses used by CPS field inspectors for FY 2013 - $6.000.00

ACP Symnmetra LX power modules - 5 each - $7,500.00

Renewal of lease for copier at Goldsby, year 2 of 3 for FY 2013 - $2,530.00

Animal Industry Services

(OVMA) legislative pass-thru funding for FY 2013 - Agreement by and between the Oklahoma Department of Agriculture, Food and Forestry and the Oklahoma Veterinary Medical Association (OVMA) for the purpose of fulfilling the intent of the Oklahoma Legislature to provide funding for pet overpopulation efforts - $52,469.00

Oklahoma State University (OADDL) – To perform Avian Influenza Testing in Oklahoma flocks in accordance with Avian Influenza Cooperative Agreements - $40,000.00

Consumer Protection Services

OSU Laboratory for analysis of soil and water samples taken for remediation of fertilizer contaminated facilities and spill sites for FY 2013 - $8,000.00

Forestry Services

Exercising 2nd year of contract with National Wild Turkey Federation (NWTF). ODAFF, ODAWC and the Texas Parks and Wildlife Department and NWTF further natural resources, conservation and stewardship on private and public lands in central and western Oklahoma and west Texas. This is in support of the Southern Great Plains Riparian Initiative - $20,000.00

Replace/repair central heat and air unit in Forestry Services' Talihina office - $6,000.00

Road sign base for SE area - $7,000.00

One-Net-Internet service for CW and RF Offices. FY 2013- $6,800.00

Local & Long Distance Telephone service for CW (CWHQ, FRC, FTIC, Woodward, Ardmore, Enid, Burns Flat) and RF Offices. FY 2013 - $23,000.00

Postage for meter at CW and RF Headquarters FY 2013 - $7,000.00

Electrical Service for RF, CW, FRC and FTIC Areas in Goldsby and Idabel. FY 2013 - $42,000.00

Purchase radios to be distributed to various fire departments throughout the State of Oklahoma with VFA and NFP Grant Funds. FY 2013 - Federal Funds $236,508.00

Fumigation to control insect and disease pathogens and nut grass in seed beds at FRC - $50,000.00

FedEx for overnight delivery of packaged live tree and shrub seedlings throughout Oklahoma - $12,000.00

Parts, supplies and repair John Deere Farm Equipment at CW area - $16,000.00

Purchase varieties of tree seeds used to grow seedlings at FRC CW area - $20,000.00

Renew contract with the Oklahoma Department of Corrections for inmate labor at CW area - $3,000.00

Contract for Aerial Spraying Services for insect control on orchards at FTIC in Idabel - $5,000.00

Oil and petroleum products for vehicles & equipment - $6,000.00

Purchase of Vehicle for Forestry Services Assistant Director, Mark Goeller - $28, 600.00

Award Federal pass-through to communities for the Urban and Community Forestry Grants - $60,000.00

Renewal of agreement with Oklahoma U&CF Council for FY 13 - $15,000.00

Renew membership in National Association of State Foresters - $7,500.00

Forestry Uniforms for current employees and new hires - $20,000.00

New metal roof for Antler's office - $5,000.00

Laboratory Services

Contract with Calbiotech Veterinary Diagnostics to provide testing supplies for Pseudorabies Virus - 07/01/12 - 06/30/13 - $17,040.00

Contract with PJ Cobert to provide Syringe Filters with and without Glass Pre-Filters for testing supplies. Effective 07/01/12 - 06/30/13 - $15,433.61

Market Development Services

Contract for statewide billboard advertising promoting 2012 farmers markets. - $20,000.00

Contract for services for the redesign of the Made In Oklahoma Program's website - $8,000.00

MAY 2012 BOARD MEETING

OUT-OF-STATE TRAVEL	ESTIMATED COST
Animal Industry Services	
Debbie Cunningham – 6/5 – Washington, D.C. Meeting with BIA to discuss MOUs	812.00
Michael Herrin – 5/6-9 – Jackson, MS Southern Animal Health Association Cost increase over 10%-submitted on April Board	1,491.63***
Debbie Cunningham – 5/6-9 – Jackson, MS Southern Animal Health Association Cost increase over 10%- submitted on April Board	1,491.63***
Justin Roach – 5/6-9 – Jackson, MS Southern Animal Health Association Cost increase over 10%-submitted on April Board	1,491.63***
Consumer Protection Services Division	
Jeanetta Cooper – 6/25-27 – McMinnville, TN Nursery Inspection Certification Training	238.00***
John Nunnery – 6/25-27 – McMinnville, TN Nursery Inspection Certification Training	238.00***
Food Safety	
Bryan Buchwald –6/3-6 – Providence, RI Association of Food & Drug Officials Annual Educational Conference	2,084.00
Stan Stromberg – 5/31-6/7 – Providence, RI* Association of Food & Drug Officials Annual Educational Conference	-0-*
Forestry Services	
Darlene Bolser – 6/2-10 – Texarkana, TX Travel as needed from Broken Bow, OK to Texarkana, TX to purchase items needed for youth camp	-0-*
Alanna McFarland – 6/2-10 – Texarkana, TX Travel as needed from Broken Bow, OK to Texarkana, TX to purchase items needed for youth camp	-0-*
Caleb Fields – 4/26 – Paris, TX Purchase herbicide for spraying at SE Area Office	-0-*
Hank Thompson – 4/26 – Paris, TX Purchase herbicide for spraying at SE Area Office	-0-*

George Geissler – 6/4-7 – Meredith, NH National Fire Committee Meeting	-0-*
<u>Laboratory Services</u>	
Vicki Lynn Murley – 6/17-20 – Savannah, GA 70th Annual Meeting of the Association of Southern, Feed, Fertilizer and Pesticide Control Officials (ASFFPCO)	1,549.00
Steven Charles Moser – 6/17-20 – Savannah, GA 70th Annual Meeting of the Association of Southern, Feed, Fertilizer and Pesticide Control Officials (ASFFPCO)	1,549.00
Sharlanda Renae Khosravi – 6/18-22 – St. Paul, MN FERN Salmonella Training Course (Travel funded by FERN)	-0-*
Michael Keith Keesee – 7/14-19 – St. Pete Beach, FL 49th Annual Florida Pesticide Residue Workshop	1,990.00
Steven Charles Moser – 7/14-19 – St. Pete Beach, FL *** 49th Annual Florida Pesticide Residue Workshop (Guest speaker)	500.00
<u>Market Development Services</u>	
Barbara Charlet – 6/8-15 – Berlin, Germany Showcasing Oklahoma foods to German consumers	-0-*
Barbara Charlet – 6/15-20 – Washington D.C. Summer Fancy Food Show - North America's largest specialty food and beverage event	-0-*
Jamey Allen – 07/08–11 – Winnipeg, Canada 2012 North American Agricultural Marketing Officials Conference	1,840.00
<u>Wildlife Services</u>	
George Upchurch – 4/15-18 – San Antonio, TX International Wild Pig Conference	376.29
Mike Acklin – 5/14-18 – Canyon, TX Aerial Hunting Safety Training	590.00

***No Cost to State**
****Partial Reimbursement**
*****Total Reimbursement**

BEFORE THE STATE BOARD OF AGRICULTURE
STATE OF OKLAHOMA

APPROVAL OF CASES

ON THIS 15th day of May 2012, the Office of General Counsel of the Oklahoma Department of Agriculture, Food, and Forestry brought for consideration before the State Board of Agriculture those certain cases summarized on Exhibit A hereto which cases have been resolved by stipulation or consent order. The attached Exhibit A summarizes each action by case name, case number, case type and amount received as a stipulated administrative penalty or by consent order.

ACCORDINGLY, IT IS THEREFORE ORDERED by the State Board of Agriculture that the resolution of each of the cases summarized on Exhibit A hereto is hereby approved in all aspects; that this order shall be deemed the final agency order for each such case; and that the penalty imposed by each such stipulation or consent order is hereby adopted and incorporated herein by reference to Exhibit A hereto.

WITNESS My Hand and Official Seal this 15th day of May 2012.

_____
Jim Reese
President
State Board of Agriculture

Exhibit A
Board of Agriculture
May 15, 2012

Cases Resolved By Stipulation

Name	File No.	Division	Amount
Russell Proctor	OGC-12-0044	AEMS	$200.00
Gao N. Yang	OGC-12-0027	AEMS	200.00
Big V Feeds, Inc.	OGC-12-0100	CPS	900.00
Kum & Go, L. C.	OGC-12-0231	CPS	1250.00
Kum & Go, L.C.	OGC-12-0221	CPS	750.00
Kum & Go. L.C.	OGC-12-0146	CPS	450.00
Sooner Scale, Inc.	OGC-11-0821	CPS	100.00
Sooner Scale, Inc.	OGC-12-0035	CPS	500.00
Superior Termite & Pest Control	OGC-12-0038	CPS	500.00
	OGC-12-0039	CPS	
	OGC-12-0040	CPS	
	OGC-12-0041	CPS	
	OGC-12-0092	CPS	
	OGC-12-0093	CPS	
	OGC-12-0094	CPS	
	OGC-12-0095	CPS	
	OGC-12-0096	CPS	
Target Corporation	OGC-12-0204	CPS	150.00
Wal-Mart Stores, Inc.	OGC-12-0164	CPS	200.00
Rowland Processing & Cattle Co., Inc.	OGC-12-0117	FSD	1500.00

OKLAHOMA DEPARTMENT OF AGRICULTURE, FOOD, AND FORESTRY
v. Russell Proctor
Case File No: 12-0044-OGC

Russell Proctor
Route 1 Box 377
Haworth, OK 74740

Summary of Facts: Respondent operates a poultry feeding operation. Respondent did not reregister his poultry feeding operation by January 1, 2012. The Department received Respondent's registration renewal on January 11, 2012.

Statute or Rule violation: OAC 35 § 17-5-3(a)(2) specifically provides: every poultry feeding operation shall be required to reregister annually by January 1 to operate.

Proposed Administrative Penalty: The administrative fine of Two Hundred Dollars ($200.00) (2 counts at $100.00 per count/week) was recommended as full settlement of all complaints and allegations listed in the Notice of Violation. The amount of this fine is consistent with the amount of fines previously charged for similar violations and within the recommended fine matrix. Respondent stipulated to the allegation and paid the fine in full.

Deviations: N/A

Other Actions Required: N/A

OGC Attorney: Ruseal Brewer

BEFORE THE STATE BOARD OF AGRICULTURE
STATE OF OKLAHOMA

FILED

APR 06 2012

STATE BOARD OF AGRICULTURE

THE OKLAHOMA DEPARTMENT OF AGRICULTURE, FOOD, AND FORESTRY, BY AND THROUGH THE OFFICE OF GENERAL COUNSEL	)	
COMPLAINANT,	)	
v.	)	Case No: OGC: 12-0044
Russell Proctor Route 1 Box 377 Haworth, OK 74740	)	
RESPONDENT.	)	

STIPULATION

Respondent accepts and stipulates to the proposed administrative penalty or fine of Two Hundred Dollars ($200.00) for this action and has accordingly signed this Resolution by Stipulation and returned same along with a check or money order in full payment of the proposed penalty or fine to: Office of General Counsel, Oklahoma Department of Agriculture, Food, and Forestry, 2800 N. Lincoln Blvd., Oklahoma City, OK 73105-4298.

Respondent waives their right to a full administrative and/or evidentiary hearing and enters this Resolution by Stipulation evidencing Respondent's consent to the proposed penalty and Respondent's stipulation to the allegations of fact and alleged violations of law made in the Notice of Violation.

RESPONDENT:

Russell Proctor
Signature

Russell Proctor
Printed Name and Title:

Date: _____

BEFORE THE STATE BOARD OF AGRICULTURE
STATE OF OKLAHOMA

FILED

FEB 07 2012

STATE BOARD OF AGRICULTURE

THE OKLAHOMA DEPARTMENT OF AGRICULTURE, FOOD, AND FORESTRY, BY AND THROUGH THE OFFICE OF GENERAL COUNSEL	)	
COMPLAINANT,	)	
v.	)	Case No: OGC: 12-0044
Russell Proctor Route 1 Box 377 Haworth, OK 74740	)	
RESPONDENT.	)	

NOTICE OF VIOLATION

1. Complainant, the Office of General Counsel ("OGC") of the Oklahoma Department of Agriculture, Food, and Forestry (ODAFF) advises Respondent of the following alleged violations of the Oklahoma Agricultural Code and/or rules.

PREHEARING CONFERENCE NOTICE

2. Respondent is hereby notified that a Prehearing Conference[1] will be held before an impartial Administrative Law Judge (ALJ) at **1:30 p.m. on March 15, 2012** in the Board Room on the first floor of the Oklahoma Department of Agriculture, Food, and Forestry building, located at 2800 North Lincoln Blvd, Oklahoma City, Oklahoma.

3. **Please note the Prehearing Conference is not an evidentiary hearing: witnesses and evidence will not be presented at the Prehearing Conference.**

[1] Prehearing Conferences may address any of the following: a.) Identification and simplification of issues, including the elimination of frivolous claims or defenses; b.) Amendments to the pleadings; c.) the plan, schedule, and limitations of discovery; d.) Identification of admissions of fact to avoid unnecessary proof and cumulative evidence; e.) The identification of witnesses and substance of testimony, exhibits, and documents; f.) The use of prehearing briefs and pre-filed testimony in the form of sworn affidavits; g.) Settlement of all or some of the issues prior to the hearing; h.) Adoption of special procedures for managing difficult or protracted actions that may involve complex issues, multiple parties, novel or difficult legal questions, or evidence problems; i.) Scheduling; and j.) Any other matters as may aid in disposition of the case.

4. The Prehearing Conference may be held by telephone; arrangements to do so should be made at least one full week in advance of the Prehearing Conference.

5. Upon request of either party, Prehearing Conferences shall be on the record.

6. A Prehearing Conference may result in a scheduling or other prehearing order and subsequent changes to any prehearing or scheduling order may be made by the ALJ by modifying the order for good cause.

7. Please note that failure to appear at the Prehearing Conference may result in a default judgment being entered against you.

HEARING AND RIGHT TO COUNSEL

8. Respondent may choose to proceed to a full evidentiary hearing on the merits, at which Respondent will be given the opportunity to cross-examine the Complainant's witnesses, present Respondent's witnesses, and present relevant evidence on Respondent's behalf.

9. **The hearing date will be determined at the Prehearing Conference.**

10. The hearing will be conducted in accordance with the Oklahoma Administrative Procedures Act and the Department's Rules of Practice and Procedure, which may be found in the OAC at Title 35.

11. Respondent has the right to be represented by counsel in this matter.

DEFAULT

12. Any Respondent who fails to appear after receipt of notice may be determined to have waived the right to appear and present a defense and a default may be presented by the Department to the Board at a regularly scheduled meeting proposing the relief requested by the Notice of Violation, or other relief if justice so requires.

JURISDICTION, VENUE, AND APPLICABLE LAW

13. Subject matter jurisdiction and venue are vested in the State Board of Agriculture in its quasi-judicial capacity, pursuant to Okla. Const. Art. VI, Section 31 and 2 O. S. § 2-4(7); accordingly, this is the proper forum to hear this matter.

14. Respondent has substantial business operations and assets within the State of Oklahoma.

15. Based upon current information and belief, at all relevant times hereto, Respondent has, among other things, engaged in the business of poultry waste application under the name Russell Proctor, with a principal place of business located at Route 1 Box 377, Haworth, OK 74740.

16. Pursuant to Okla. Stat. 2 § 2-4(A)(3), ODAFF has authority to regulate persons who violate the Oklahoma Agricultural Code by initiating and prosecuting administrative, civil, or criminal actions and proceedings necessary under the Oklahoma Agricultural Code.

Okla. Stat. Ann. 2 § 10-9.3(A)(1) provides:

> It shall be unlawful for any person to construct or operate a new poultry feeding operation without having first registered with the State Board of Agriculture.

OAC § 35 17-5-3(a)(2) provides:

> Every poultry feeding operation shall be required to reregister annually by January 1 to operate.

ALLEGATIONS OF FACT

17. Based upon current information and belief, the following allegations of fact summarize the alleged violations committed by Respondent.

- Respondent operates a poultry feeding operation.
- The Department received Respondent's registration renewal on January 11, 2012.
- Respondent did not reregister by January 1, 2012.

ALLEGED CONCLUSIONS OF LAW

18. Based upon the application of the above law to the aforementioned facts, Respondent violated OAC § 35:17-5-3(a)(2) by failing to reregister Respondent's poultry feeding operation by January 1, 2012.

ATTORNEY CONFERENCES

19. If Respondent desires to meet with attorneys for the Department prior to the Prehearing Conference to discuss the allegations and/or seek a possible resolution, please contact the undersigned at 405-522-5997.

20. Additionally, OGC attorneys will be available for consultation on a first-come, first-served basis from 9:00 a.m. to 12:00 p.m. on the date of the Prehearing Conference.

21. Arrangements to discuss the matter before the Prehearing Conference are encouraged.

ENFORCEMENT PROCEEDINGS

22. Enforcement proceedings may include but are not limited to:

a.) Administrative fines or penalties;

b.) Revocation, suspension, or denial for up to one (1) year of any license, permit, or charter issued by ODAFF or the Board;

c.) Criminal actions, which could involve fines, imprisonment, or both; and

d.) Civil actions.

23. Pursuant to 2 Okla. Stat. § 2-18(A), after notice and opportunity for a hearing in accordance with the Administrative Procedures Act, if the State Board of Agriculture finds any person in violation of the Oklahoma Agricultural Code or any rule promulgated or order issued pursuant thereto, unless otherwise specifically provided by statute or rule, the Board shall have

the authority to assess an administrative penalty of not less than One Hundred Dollars ($100.00) and not more than Ten Thousand Dollars ($10,000.00) for each violation.

24. Each animal, each action, or each day a violation continues may constitute a separate and distinct violation.

25. Fine matrixes containing typical fines for most violations of statutes and rules enforced by ODAFF may be found in the OAC at Title 35.

OKLAHOMA SMALL BUSINESS REGULATORY FLEXIBILITY ACT

26. The Oklahoma Small Business Regulatory Flexibility Act, 75 O.S. Supp. 2002, § 506, may apply to this action; please review the full act to determine if it applies to you.

ENFORCEMENT OF JUDGMENTS

27. Administrative penalties, civil penalties, and other fines imposed by the Board shall be enforced pursuant to the procedure outlined in 2 O.S. § 2-7(B) and the Uniform Enforcement of Foreign Judgments Act, 12 O.S. § 719 *et seq*.

INFORMAL DISPOSITION OF AN INDIVIDUAL PROCEEDING

28. Informal disposition of an Individual Proceeding may be made by Stipulation, Agreed Settlement, Consent Order, or Default.

29. Resolution by Stipulation, Agreed Settlement, Consent Order, or Default shall be approved by the State Board of Agriculture.

30. Proposed Final Administrative Orders shall be prepared and issued in accordance with the Administrative Procedures Act and presented to the Board of Agriculture for review and approval.

STIPULATION

31. If Respondent desires to resolve this matter without a hearing or further action, Complainant proposes an administrative penalty of Two Hundred Dollars ($200.00). (Two counts at $100.00 per count/week).

32. If you wish to waive your right to hearing and stipulate to the above alleged findings of fact and conclusions of law, you may pay the full amount of the recommended penalty by check or money order and sign and return the attached Resolution by Stipulation along with your full payment of this penalty prior to the stated hearing date.

-DATED THIS 7th day of Feb., 2012.

OKLAHOMA DEPARTMENT OF AGRICULTURE, FOOD, AND FORESTRY, OFFICE OF GENERAL COUNSEL

Ruseal Brewer

Teena G. Gunter, General Counsel, OBA # 17767
James P. Woodruff, OBA # 11579
Ruseal E. Brewer, OBA # 19760
Lee E. Dooley, OBA # 22545
Bennett Abbott, OBA #15921
Assistants General Counsel
2800 N. Lincoln Blvd.
Oklahoma City, OK 73105-4298
Telephone: (405) 522-5997
Facsimile: (405) 522-5789

CERTIFICATE OF MAILING

This is to certify that on this 7th day of Feb., 2012, a true and correct copy of the forgoing instrument was mailed, via Certified Mail, Return Receipt Requested, as follows:

Russell Proctor
Route 1 Box 377
Haworth, OK 74740

Gina Blaylock

BEFORE THE STATE BOARD OF AGRICULTURE
STATE OF OKLAHOMA

THE OKLAHOMA DEPARTMENT OF AGRICULTURE, FOOD, AND FORESTRY, BY AND THROUGH THE OFFICE OF GENERAL COUNSEL	)	
COMPLAINANT,	)	
v.	)	**Case No: OGC: 12-0044**
Russell Proctor **Route 1 Box 377** **Haworth, OK 74740**	)	
RESPONDENT.	)	

STIPULATION

Respondent accepts and stipulates to the proposed administrative penalty or fine of Two Hundred Dollars ($200.00) for this action and has accordingly signed this Resolution by Stipulation and returned same along with a check or money order in full payment of the proposed penalty or fine to: Office of General Counsel, Oklahoma Department of Agriculture, Food, and Forestry, 2800 N. Lincoln Blvd., Oklahoma City, OK 73105-4298.

Respondent waives their right to a full administrative and/or evidentiary hearing and enters this Resolution by Stipulation evidencing Respondent's consent to the proposed penalty and Respondent's stipulation to the allegations of fact and alleged violations of law made in the Notice of Violation.

RESPONDENT:

_____
Signature

_____
Printed Name and Title:

Date: _____

OKLAHOMA DEPARTMENT OF AGRICULTURE, FOOD, AND FORESTRY
v. Gao N. Yang
Case File No: 12-0027-OGC

Gao N. Yang
8701 S. Cherokee Street
Muskogee, OK 74403

Summary of Facts: Respondent operates a poultry feeding operation. Respondent did not reregister his poultry feeding operation by January 1, 2012. The Department received Respondent's registration renewal on January 9, 2012.

Statute or Rule violation: OAC 35 § 17-5-3(a)(2) specifically provides: every poultry feeding operation shall be required to reregister annually by January 1 to operate.

Proposed Administrative Penalty: The administrative fine of Two Hundred Dollars ($200.00) (2 counts at $100.00 per count/week) was recommended as full settlement of all complaints and allegations listed in the Notice of Violation. The amount of this fine is consistent with the amount of fines previously charged for similar violations and within the recommended fine matrix. Respondent stipulated to the allegation and paid the fine in full.

Deviations: N/A

Other Actions Required: N/A

OGC Attorney: Ruseal Brewer

BEFORE THE STATE BOARD OF AGRICULTURE
STATE OF OKLAHOMA

FILED
APR 04 2012
STATE BOARD OF AGRICULTURE

THE OKLAHOMA DEPARTMENT OF AGRICULTURE, FOOD, AND FORESTRY, BY AND THROUGH THE OFFICE OF GENERAL COUNSEL	)	
COMPLAINANT,	)	
v.	)	Case No: OGC: 12-0027
Gao N. Yang 8701 S. Cherokee Street Muskogee, OK 74403 RESPONDENT.	)	

STIPULATION

Respondent accepts and stipulates to the proposed administrative penalty or fine of One Hundred Dollars ($100.00) for this action and has accordingly signed this Resolution by Stipulation and returned same along with a check or money order in full payment of the proposed penalty or fine to: Office of General Counsel, Oklahoma Department of Agriculture, Food, and Forestry, 2800 N. Lincoln Blvd., Oklahoma City, OK 73105-4298.

Respondent waives their right to a full administrative and/or evidentiary hearing and enters this Resolution by Stipulation evidencing Respondent's consent to the proposed penalty and Respondent's stipulation to the allegations of fact and alleged violations of law made in the Notice of Violation.

RESPONDENT:

gao nou yang
Signature

Gao Nou Yang
Printed Name and Title:

Date: 03/31/12

BEFORE THE STATE BOARD OF AGRICULTURE
STATE OF OKLAHOMA

FILED

MAR 16 2012

STATE BOARD OF AGRICULTURE

THE OKLAHOMA DEPARTMENT OF AGRICULTURE, FOOD, AND FORESTRY, BY AND THROUGH THE OFFICE OF GENERAL COUNSEL	)	
COMPLAINANT,	)	
v.	)	Case No: OGC: 12-0027
Gao N. Yang 8701 S. Cherokee Street Muskogee, OK 74403	)	
RESPONDENT.	)	

Second Notice

NOTICE OF VIOLATION

1. Complainant, the Office of General Counsel ("OGC") of the Oklahoma Department of Agriculture, Food, and Forestry (ODAFF) advises Respondent of the following alleged violations of the Oklahoma Agricultural Code and/or rules.

PREHEARING CONFERENCE NOTICE

2. Respondent is hereby notified that a Prehearing Conference[1] will be held before an impartial Administrative Law Judge (ALJ) at **1:30 p.m. on April 17, 2012** in the Board Room on the first floor of the Oklahoma Department of Agriculture, Food, and Forestry building, located at 2800 North Lincoln Blvd, Oklahoma City, Oklahoma.

[1] Prehearing Conferences may address any of the following: a.) Identification and simplification of issues, including the elimination of frivolous claims or defenses; b.) Amendments to the pleadings; c.) the plan, schedule, and limitations of discovery; d.) Identification of admissions of fact to avoid unnecessary proof and cumulative evidence; e.) The identification of witnesses and substance of testimony, exhibits, and documents; f.) The use of prehearing briefs and pre-filed testimony in the form of sworn affidavits; g.) Settlement of all or some of the issues prior to the hearing; h.) Adoption of special procedures for managing difficult or protracted actions that may involve complex issues, multiple parties, novel or difficult legal questions, or evidence problems; i.) Scheduling; and j.) Any other matters as may aid in disposition of the case.

3. **Please note the Prehearing Conference is not an evidentiary hearing: witnesses and evidence will not be presented at the Prehearing Conference.**

4. The Prehearing Conference may be held by telephone; arrangements to do so should be made at least one full week in advance of the Prehearing Conference.

5. Upon request of either party, Prehearing Conferences shall be on the record.

6. A Prehearing Conference may result in a scheduling or other prehearing order and subsequent changes to any prehearing or scheduling order may be made by the ALJ by modifying the order for good cause.

7. Please note that as this is your second notice, **failure to appear at the Prehearing Conference will result in a default judgment being entered against you**.

HEARING AND RIGHT TO COUNSEL

8. Respondent may choose to proceed to a full evidentiary hearing on the merits, at which Respondent will be given the opportunity to cross-examine the Complainant's witnesses, present Respondent's witnesses, and present relevant evidence on Respondent's behalf.

9. **The hearing date will be determined at the Prehearing Conference.**

10. The hearing will be conducted in accordance with the Oklahoma Administrative Procedures Act and the Department's Rules of Practice and Procedure, which may be found in the OAC at Title 35.

11. Respondent has the right to be represented by counsel in this matter.

DEFAULT

12. Any Respondent who fails to appear after receipt of notice may be determined to have waived the right to appear and present a defense and a default may be presented by the

Department to the Board at a regularly scheduled meeting proposing the relief requested by the Notice of Violation, or other relief if justice so requires.

JURISDICTION, VENUE, AND APPLICABLE LAW

13. Subject matter jurisdiction and venue are vested in the State Board of Agriculture in its quasi-judicial capacity, pursuant to Okla. Const. Art. VI, Section 31 and 2 O. S. § 2-4(7); accordingly, this is the proper forum to hear this matter.

14. Respondent has substantial business operations and assets within the State of Oklahoma.

15. Based upon current information and belief, at all relevant times hereto, Respondent has, among other things, engaged in the business of poultry waste application under the name Gao N. Yang, with a principal place of business located at 8701 S. Cherokee Street, OK 74403.

16. Pursuant to Okla. Stat. 2 § 2-4(A)(3), ODAFF has authority to regulate persons who violate the Oklahoma Agricultural Code by initiating and prosecuting administrative, civil, or criminal actions and proceedings necessary under the Oklahoma Agricultural Code.

Okla. Stat. Ann. 2 § 10-9.3(A)(1) provides:

> It shall be unlawful for any person to construct or operate a new poultry feeding operation without having first registered with the State Board of Agriculture.

OAC § 35 17-5-3(a)(2) provides:

> Every poultry feeding operation shall be required to reregister annually by January 1 to operate.

ALLEGATIONS OF FACT

17. Based upon current information and belief, the following allegations of fact summarize the alleged violations committed by Respondent.

- Respondent operates a poultry feeding operation.

- The Department received Respondent's registration renewal on January 9, 2012.
- Respondent did not reregister by January 1, 2012.

ALLEGED CONCLUSIONS OF LAW

18. Based upon the application of the above law to the aforementioned facts, Respondent violated OAC § 35:17-5-3(a)(2) by failing to reregister Respondent's poultry feeding operation by January 1, 2012.

ATTORNEY CONFERENCES

19. If Respondent desires to meet with attorneys for the Department prior to the Prehearing Conference to discuss the allegations and/or seek a possible resolution, please contact the undersigned at 405-522-5997.

20. Additionally, OGC attorneys will be available for consultation on a first-come, first-served basis from 9:00 a.m. to 12:00 p.m. on the date of the Prehearing Conference.

21. Arrangements to discuss the matter before the Prehearing Conference are encouraged.

ENFORCEMENT PROCEEDINGS

22. Enforcement proceedings may include but are not limited to:

a.) Administrative fines or penalties;

b.) Revocation, suspension, or denial for up to one (1) year of any license, permit, or charter issued by ODAFF or the Board;

c.) Criminal actions, which could involve fines, imprisonment, or both; and

d.) Civil actions.

23. Pursuant to 2 Okla. Stat. § 2-18(A), after notice and opportunity for a hearing in accordance with the Administrative Procedures Act, if the State Board of Agriculture finds any

person in violation of the Oklahoma Agricultural Code or any rule promulgated or order issued pursuant thereto, unless otherwise specifically provided by statute or rule, the Board shall have the authority to assess an administrative penalty of not less than One Hundred Dollars ($100.00) and not more than Ten Thousand Dollars ($10,000.00) for each violation.

24. Each animal, each action, or each day a violation continues may constitute a separate and distinct violation.

25. Fine matrixes containing typical fines for most violations of statutes and rules enforced by ODAFF may be found in the OAC at Title 35.

OKLAHOMA SMALL BUSINESS REGULATORY FLEXIBILITY ACT

26. The Oklahoma Small Business Regulatory Flexibility Act, 75 O.S. Supp. 2002, § 506, may apply to this action; please review the full act to determine if it applies to you.

ENFORCEMENT OF JUDGMENTS

27. Administrative penalties, civil penalties, and other fines imposed by the Board shall be enforced pursuant to the procedure outlined in 2 O.S. § 2-7(B) and the Uniform Enforcement of Foreign Judgments Act, 12 O.S. § 719 *et seq.*

INFORMAL DISPOSITION OF AN INDIVIDUAL PROCEEDING

28. Informal disposition of an Individual Proceeding may be made by Stipulation, Agreed Settlement, Consent Order, or Default.

29. Resolution by Stipulation, Agreed Settlement, Consent Order, or Default shall be approved by the State Board of Agriculture.

30. Proposed Final Administrative Orders shall be prepared and issued in accordance with the Administrative Procedures Act and presented to the Board of Agriculture for review and approval.

STIPULATION

31. If Respondent desires to resolve this matter without a hearing or further action, Complainant proposes an administrative penalty of Two Hundred Dollars ($200.00). (Two counts at $100.00 per count/week).

32. If you wish to waive your right to hearing and stipulate to the above alleged findings of fact and conclusions of law, you may pay the full amount of the recommended penalty by check or money order and sign and return the attached Resolution by Stipulation along with your full payment of this penalty prior to the stated hearing date.

-DATED THIS 16th day of March, 2012.

OKLAHOMA DEPARTMENT OF AGRICULTURE, FOOD, AND FORESTRY, OFFICE OF GENERAL COUNSEL

Teena G. Gunter, General Counsel, OBA # 17767
James P. Woodruff, OBA # 11579
Ruseal E. Brewer, OBA # 19760
Lee E. Dooley, OBA # 22545
Bennett Abbott, OBA #15921
Assistants General Counsel
2800 N. Lincoln Blvd.
Oklahoma City, OK 73105-4298
Telephone: (405) 522-5997
Facsimile: (405) 522-5789

CERTIFICATE OF MAILING

This is to certify that on this 16th day of March, 2012, a true and correct copy of the forgoing instrument was mailed, via Certified Mail, Return Receipt Requested, as follows:

Gao N. Yang
8701 S. Cherokee Street
Muskogee, OK 74403

Gina Blaylock

BEFORE THE STATE BOARD OF AGRICULTURE
STATE OF OKLAHOMA

THE OKLAHOMA DEPARTMENT OF AGRICULTURE, FOOD, AND FORESTRY, BY AND THROUGH THE OFFICE OF GENERAL COUNSEL	)	
COMPLAINANT,	)	
v.	)	**Case No: OGC: 12-0027**
Gao N. Yang **8701 S. Cherokee Street** **Muskogee, OK 74403**	)	
RESPONDENT.	)	

STIPULATION

Respondent accepts and stipulates to the proposed administrative penalty or fine of One Hundred Dollars ($100.00) for this action and has accordingly signed this Resolution by Stipulation and returned same along with a check or money order in full payment of the proposed penalty or fine to: Office of General Counsel, Oklahoma Department of Agriculture, Food, and Forestry, 2800 N. Lincoln Blvd., Oklahoma City, OK 73105-4298.

Respondent waives their right to a full administrative and/or evidentiary hearing and enters this Resolution by Stipulation evidencing Respondent's consent to the proposed penalty and Respondent's stipulation to the allegations of fact and alleged violations of law made in the Notice of Violation.

RESPONDENT:

_____
Signature

_____
Printed Name and Title:

Date: _____

OKLAHOMA DEPARTMENT OF AGRICULTURE, FOOD, AND FORESTRY
v. BIG V FEEDS, INC.
Case File No: 12-100-OGC

Big V Feeds, Inc.
1621 E. Electric Ave.
PO Box 943
McAlester, OK 74502

Summary of Facts: During January 2012, Respondent's product, Screened Corn Chops, was offered for sale at Stuart Farm and Ranch, Stuart, OK. ODAFF inspected a regular lot of such feed product during its inspection at Stuart Farm and Ranch in January 2012. Of the 12 package lot inspected, nine (09) packages were underweight and exceeded the maximum allowable variance per package.

Statute or Rule Violation: 2 O.S. 2001 § 14-38 (B) (1). (weight and measures violations).

Proposed Administrative Penalty: The penalty was assessed as 09 violations times $100.00 per violation for a total penalty of $900.00.

Deviations: N/A
Other Actions Required: None.
OGC Attorney: James Woodruff

BEFORE THE STATE BOARD OF AGRICULTURE

FILED

APR 12 2012

STATE BOARD OF AGRICULTURE

OKLAHOMA DEPARTMENT OF AGRICULTURE, FOOD, AND FORESTRY, OFFICE OF GENERAL COUNSEL,	)	
Complainant,	)	
v.	)	File No: 12-100-OGC
Big V Feeds, Inc. 1621 E. Electric Ave. PO Box 943 McAlester, OK 74502,	)	
Respondent.	)	

STIPULATION

Respondent accepts and stipulates to the proposed administrative penalty or fine of $900.00 for this action and has accordingly signed this Stipulation and returned same along with a check or money order in full payment of the proposed penalty or fine to: Office of General Counsel, Oklahoma Department of Agriculture, Food, and Forestry, 2800 N. Lincoln Blvd., Oklahoma City, OK 73105-4298.

Respondent waives their right to a full administrative and/or evidentiary hearing and enters this Stipulation evidencing Respondent's consent to the proposed penalty and Respondent's stipulation to the allegations of fact and alleged violations of law made in the Notice of Violation.

RESPONDENT:

Signature

David W. Vorwerk VP/Tres

Printed Name and Title:

Date: 3-30-2012

BEFORE THE STATE BOARD OF AGRICULTURE

OKLAHOMA DEPARTMENT OF AGRICULTURE, FOOD, AND FORESTRY, OFFICE OF GENERAL COUNSEL,	)	**FILED** FEB 07 2012 STATE BOARD OF AGRICULTURE
Complainant,	)	
v.	)	**File No: 12-100-OGC**
Big V Feeds, Inc. 1621 E. Electric Ave. PO Box 943 McAlester, OK 74502,	)	
Respondent.	)	

NOTICE OF VIOLATION

1. Complainant, the Office of General Counsel ("OGC") of advises Respondent of the following alleged violations of the Oklahoma Agricultural Code and/or rules.

PREHEARING CONFERENCE NOTICE

2. Respondent is hereby notified that a Prehearing Conference[1] will be held before an Administrative Law Judge ("ALJ") at **1:30 p.m. on April 19, 2012** in the Board Room on the first floor of the Oklahoma Department of Agriculture, Food, and Forestry building, located at 2800 North Lincoln Blvd, Oklahoma City, Oklahoma.

3. **Please note the Prehearing Conference is not an evidentiary hearing: witnesses and evidence will not be presented at the Prehearing Conference.**

[1] Prehearing Conferences may address any of the following: a.) Identification and simplification of issues, including the elimination of frivolous claims or defenses; b.) Amendments to the pleadings; c.) the plan, schedule, and limitations of discovery; d.) Identification of admissions of fact to avoid unnecessary proof and cumulative evidence; e.) The identification of witnesses and substance of testimony, exhibits, and documents; f.) The use of prehearing briefs and pre-filed testimony in the form of sworn affidavits; g.) Settlement of all or some of the issues prior to the hearing; h.) Adoption of special procedures for managing difficult or protracted actions that may involve complex issues, multiple parties, novel or

disposition of the case.

4. The Prehearing Conference may be held by telephone; arrangements to do so should be made at least one full week in advance of the Prehearing Conference.

5. Upon request of either party, Prehearing Conferences shall be on the record.

6. A Prehearing Conference may result in a scheduling or other prehearing order and subsequent changes to any prehearing or scheduling order may be made by the ALJ by modifying the order for good cause.

7. Please note that failure to appear at the Prehearing Conference may result in a default judgment being entered against you.

HEARING AND RIGHT TO COUNSEL

8. Respondent may choose to proceed to a full evidentiary hearing on the merits, at which Respondent will be given the opportunity to cross-examine the Complainant's witnesses, present Respondent's witnesses, and present relevant evidence on Respondent's behalf.

9. **The hearing date will be determined at the Prehearing Conference.**

10. The hearing will be conducted in accordance with the Oklahoma Administrative Procedures Act and the Department's Rules of Practice and Procedure, which may be found in the OAC at Title 35.

11. Respondent has the right to be represented by counsel in this matter.

DEFAULT

12. Any Respondent who fails to appear after receipt of notice may be determined to have waived the right to appear and present a defense and a default may be presented by the Department to the Board at a regularly scheduled meeting proposing the relief requested by the Notice of Violation, or other relief if justice so requires.

JURISDICTION, VENUE, AND APPLICABLE LAW

13. Subject matter jurisdiction and venue are vested in the State Board of Agriculture in its quasi-judicial capacity, pursuant to Okla. Const. Art. VI, Section 31 and 2 O. S. § 2-4(7); accordingly, this is the proper forum to hear this matter.

14. Respondent has substantial business operations and assets within the State of Oklahoma.

15. Based upon current information and belief, at all relevant times hereto, Respondent is, among other things, an animal feed manufacturer serving farmers and others in the State of Oklahoma and other states.

16. The Respondent sells packaged goods such as animal feed by weight and such products are regulated as follows:

2 O.S. 2001 § 14-38 (B) (1)-

> **It shall be unlawful for any person to sell, offer, or expose for sale a quantity less than the quantity represented.**

ALLEGATIONS OF FACT

17. Based upon current information and belief, the following allegations of fact summarize the alleged violations committed by Respondent. More particularly, during January 2012, Respondent's product, Screened Corn Chops, was offered for sale at a cooperative or other store in the State of Oklahoma, more particularly at Stuart Farm and Ranch, Stuart, OK. Of the 12 package lot inspected, nine (09) packages were underweight and exceeded the maximum allowable variance per package.

ALLEGED CONCLUSIONS OF LAW

18. Based upon the application of the above law to the aforementioned facts, Respondent violated 2 O.S. 2001 § 14-38 (B) (1) because its product sold or offered for sale in the

State of was underweight and exceeded the maximum allowable variance per package in nine (09) instances. (Total Count 09, Violation 1st).

ATTORNEY CONFERENCES

19. If Respondent desires to meet with attorneys for the Department prior to the Prehearing Conference to discuss the allegations and/or seek a possible resolution, please contact the undersigned at 405-521-3864.

20. Additionally, OGC attorneys will be available for consultation on a first-come, first-served basis from 9:00 a.m. to 12:00 p.m. on the date of the Prehearing Conference.

21. Arrangements to discuss the matter before the Prehearing Conference are encouraged.

ENFORCEMENT PROCEEDINGS

22. Enforcement proceedings may include but are not limited to:

a.) Administrative fines or penalties;

b.) Revocation, suspension, or denial for up to one (1) year of any license, permit, or charter issued by ODAFF or the Board;

c.) Criminal actions, which could involve fines, imprisonment, or both; and

d.) Civil actions.

23. Pursuant to 2 Okla. Stat. § 2-18(A), after notice and opportunity for a hearing in accordance with the Administrative Procedures Act, if the State Board of Agriculture finds any person in violation of the Oklahoma Agricultural Code or any rule promulgated or order issued pursuant thereto, unless otherwise specifically provided by statute or rule, the Board shall have the authority to assess an administrative penalty of not less than One

Hundred Dollars ($100.00) and not more than Ten Thousand Dollars ($10,000.00) for each violation.

24. Each animal, each action, or each day a violation continues may constitute a separate and distinct violation.

25. Fine matrixes containing typical fines for most violations of statutes and rules enforced by ODAFF may be found in the OAC at Title 35.

OKLAHOMA SMALL BUSINESS REGULATORY FLEXIBILITY ACT

26. The Oklahoma Small Business Regulatory Flexibility Act, 75 O.S. Supp. 2002, § 506, may apply to this action; please review the full act to determine if it applies to you.

ENFORCEMENT OF JUDGMENTS

27. Administrative penalties, civil penalties, and other fines imposed by the Board shall be enforced pursuant to the procedure outlined in 2 O.S. § 2-7(B) and the Uniform Enforcement of Foreign Judgments Act, 12 O.S. § 719 *et seq.*

INFORMAL DISPOSITION OF AN INDIVIDUAL PROCEEDING

28. Informal disposition of an Individual Proceeding may be made by Stipulation, Agreed Settlement, Consent Order, or Default.

29. Stipulation, Agreed Settlement, Consent Order, or Default shall be approved by the State Board of Agriculture.

30. Proposed Final Administrative Orders shall be prepared and issued in accordance with the Administrative Procedures Act and presented to the Board of Agriculture for review and approval.

STIPULATION

31. If Respondent desires to resolve this matter without a hearing or further action, Complainant proposes an administrative penalty of $900.00 (09 counts times $100.00 per count).

32. If you wish to waive your right to hearing and stipulate to the above alleged findings of fact and conclusions of law, you may pay the full amount of the recommended penalty by check or money order and sign and return the attached Stipulation along with your full payment of this penalty prior to the stated hearing date.

WITNESS My Hand and Official Seal this February 07, 2012.

OKLAHOMA DEPARTMENT
OFAGRICULTURE, FOOD, AND
FORESTRY, OFFICE OF GENERAL
COUNSEL

James Woodruff, OBA # 11579
Office of General Counsel
Oklahoma Department of Agriculture, Food, and Forestry
2800 N. Lincoln Blvd.
Oklahoma City, OK 73105-4298
(405) 521-3864
Email: jwoodruff@oda.state.ok.us

OKLAHOMA DEPARTMENT OF AGRICULTURE, FOOD, AND FORESTRY
v. KUM & GO, L.C.
Case File No: 12-231-OGC

KUM & GO, L.C.
Office of General Counsel
6400 Westown Parkway
West Des Moines, IA 50266

Summary of Facts: Respondent violated 2 O.S. § 14-38(2) because the Department's inspectors on two site visits to Respondent's store located at 11296 E. 71st, Tulsa, OK found price verification errors with five (05) overcharges. This is a fourth violation.

Statute or Rule Violation: 2 O.S. § 14-38(2). (price accuracy violations).
Proposed Administrative Penalty: The penalty was assessed as 05 violations times $250.00 per violation for a total penalty of $1250.00.

Deviations: N/A
Other Actions Required: None.
OGC Attorney: James Woodruff

BEFORE THE STATE BOARD OF AGRICULTURE

FILED
APR 19 2012
STATE BOARD OF AGRICULTURE

OKLAHOMA DEPARTMENT OF AGRICULTURE, FOOD, AND FORESTRY, OFFICE OF GENERAL COUNSEL,	)	
Complainant,	)	
v.	)	File No: 12-0231-OGC
Kum & Go, L.C. 6400 Westown Parkway West Des Moines, IA 50266,	)	
Respondent.	)	

STIPULATION

Respondent accepts and stipulates to the proposed administrative penalty or fine of $1250.00 for this action and has accordingly signed this Stipulation and returned same along with a check or money order in full payment of the proposed penalty or fine to: Office of General Counsel, Oklahoma Department of Agriculture, Food, and Forestry, 2800 N. Lincoln Blvd., Oklahoma City, OK 73105-4298.

Respondent waives their right to a full administrative and/or evidentiary hearing and enters this Stipulation evidencing Respondent's consent to the proposed penalty and Respondent's stipulation to the allegations of fact and alleged violations of law made in the Notice of Violation.

RESPONDENT:

Signature

Joel D. Huston, Staff Attorney
Printed Name and Title:

Date: 4/16/12

BEFORE THE STATE BOARD OF AGRICULTURE

FILED

APR 09 2012

STATE BOARD OF AGRICULTURE

OKLAHOMA DEPARTMENT OF AGRICULTURE, FOOD, AND FORESTRY, OFFICE OF GENERAL COUNSEL,	)	
Complainant,	)	
v.	)	**File No: 12-0231-OGC**
Kum & Go, L.C. **6400 Westown Parkway** **West Des Moines, IA 50266,**	)	
Respondent.	)	

NOTICE OF VIOLATION

1. Complainant, the Office of General Counsel ("OGC") of advises Respondent of the following alleged violations of the Oklahoma Agricultural Code and/or rules.

PREHEARING CONFERENCE NOTICE

2. Respondent is hereby notified that a Prehearing Conference[1] will be held before an Administrative Law Judge ("ALJ") at **1:30 p.m. on June 21, 2012** in the Board Room on the first floor of the Oklahoma Department of Agriculture, Food, and Forestry building, located at 2800 North Lincoln Blvd, Oklahoma City, Oklahoma.

3. **Please note the Prehearing Conference is not an evidentiary hearing: witnesses and evidence will not be presented at the Prehearing Conference.**

[1] Prehearing Conferences may address any of the following: a.) Identification and simplification of issues, including the elimination of frivolous claims or defenses; b.) Amendments to the pleadings; c.) the plan, schedule, and limitations of discovery; d.) Identification of admissions of fact to avoid unnecessary proof and cumulative evidence; e.) The identification of witnesses and substance of testimony, exhibits, and documents; f.) The use of prehearing briefs and pre-filed testimony in the form of sworn affidavits; g.) Settlement of all or some of the issues prior to the hearing; h.) Adoption of special procedures for managing difficult or protracted actions that may involve complex issues, multiple parties, novel or difficult legal questions, or evidence problems; i.) Scheduling; and j.) Any other matters as may aid in disposition of the case.

4. The Prehearing Conference may be held by telephone; arrangements to do so should be made at least one full week in advance of the Prehearing Conference.

5. Upon request of either party, Prehearing Conferences shall be on the record.

6. A Prehearing Conference may result in a scheduling or other prehearing order and subsequent changes to any prehearing or scheduling order may be made by the ALJ by modifying the order for good cause.

7. Please note that failure to appear at the Prehearing Conference may result in a default judgment being entered against you.

HEARING AND RIGHT TO COUNSEL

8. Respondent may choose to proceed to a full evidentiary hearing on the merits, at which Respondent will be given the opportunity to cross-examine the Complainant's witnesses, present Respondent's witnesses, and present relevant evidence on Respondent's behalf.

9. **The hearing date will be determined at the Prehearing Conference.**

10. The hearing will be conducted in accordance with the Oklahoma Administrative Procedures Act and the Department's Rules of Practice and Procedure, which may be found in the OAC at Title 35.

11. Respondent has the right to be represented by counsel in this matter.

DEFAULT

12. Any Respondent who fails to appear after receipt of notice may be determined to have waived the right to appear and present a defense and a default may be presented by the Department to the Board at a regularly scheduled meeting proposing the relief requested by the Notice of Violation, or other relief if justice so requires.

JURISDICTION, VENUE, AND APPLICABLE LAW

13. Subject matter jurisdiction and venue are vested in the State Board of Agriculture in its quasi-judicial capacity, pursuant to Okla. Const. Art. VI, Section 31 and 2 O. S. § 2-4(7); accordingly, this is the proper forum to hear this matter.

14. Respondent has substantial business operations and assets within the State of Oklahoma and owns and operates a certain retail store (the "Store"), located at 11296 E. 71st, Tulsa, OK, selling consumer items as set forth on Exhibit A hereto.

15. On the date(s) set forth on the attached Exhibit A, an Inspector of the Department performed one or more price verification inspection(s) at the Store. The Inspector found price verification errors on certain of the products so inspected, with a total number of five (05) overcharges found in the aggregate during the aforementioned inspection(s).

16. The allegations of fact summarized above describe a violation of the Oklahoma Agricultural Code, or rules promulgated thereunder, as follows:

2 O.S. Supp. 2010 § 14-38(J) – The failure to accurately price ninety-five percent (95%) of all consumer items sampled as part of a given inspection shall be deemed a failed inspection.

ALLEGATIONS OF FACT

17. Based upon current information and belief, the following allegations of fact summarize the alleged violations committed by Respondent. More particularly, during the inspection described in Paragraph 15 above, Inspectors from the Department performed a price verification inspection at the Store. Such inspection determined that the Store had certain consumer item price overcharges in the number set forth in Paragraph 15 above. These overcharges result in Respondent's failure to accurately price

ninety-five percent (95%) of all consumer items sampled as part of this inspection and the subject inspection is viewed under 2 O.S. 2001 § 14-38(J) as a failed inspection.

ALLEGED CONCLUSIONS OF LAW

18. Based upon the application of the above law to the aforementioned facts, Respondent violated 2 O.S. 2001 § 14-38(J) because Respondent, by virtue of the aforementioned consumer item price overcharges, failed to accurately price ninety-five percent (95%) of all consumer items sampled as part of the aforementioned inspection, resulting in a failed inspection. (Total Count 05, Violation 4th).

ATTORNEY CONFERENCES

15. If Respondent desires to meet with attorneys for the Department prior to the Prehearing Conference to discuss the allegations and/or seek a possible resolution, please contact the undersigned at 405-521-3864.

16. Additionally, OGC attorneys will be available for consultation on a first-come, first-served basis from 9:00 a.m. to 12:00 p.m. on the date of the Prehearing Conference.

17. Arrangements to discuss the matter before the Prehearing Conference are encouraged.

ENFORCEMENT PROCEEDINGS

18. Enforcement proceedings may include but are not limited to:

a.) Administrative fines or penalties;

b.) Revocation, suspension, or denial for up to one (1) year of any license, permit, or charter issued by ODAFF or the Board;

c.) Criminal actions, which could involve fines, imprisonment, or both; and

d.) Civil actions.

19. Pursuant to 2 Okla. Stat. § 2-18(A), after notice and opportunity for a hearing in accordance with the Administrative Procedures Act, if the State Board of Agriculture finds any person in violation of the Oklahoma Agricultural Code or any rule promulgated or order issued pursuant thereto, unless otherwise specifically provided by statute or rule, the Board shall have the authority to assess an administrative penalty of not less than One Hundred Dollars ($100.00) and not more than Ten Thousand Dollars ($10,000.00) for each violation.

20. Each animal, each action, or each day a violation continues may constitute a separate and distinct violation.

21. Fine matrixes containing typical fines for most violations of statutes and rules enforced by ODAFF may be found in the OAC at Title 35.

OKLAHOMA SMALL BUSINESS REGULATORY FLEXIBILITY ACT

22. The Oklahoma Small Business Regulatory Flexibility Act, 75 O.S. Supp. 2002, § 506, may apply to this action; please review the full act to determine if it applies to you.

ENFORCEMENT OF JUDGMENTS

23. Administrative penalties, civil penalties, and other fines imposed by the Board shall be enforced pursuant to the procedure outlined in 2 O.S. § 2-7(B) and the Uniform Enforcement of Foreign Judgments Act, 12 O.S. § 719 *et seq.*

INFORMAL DISPOSITION OF AN INDIVIDUAL PROCEEDING

24. Informal disposition of an Individual Proceeding may be made by Stipulation, Agreed Settlement, Consent Order, or Default.

25. Stipulation, Agreed Settlement, Consent Order, or Default shall be approved by the State Board of Agriculture.

26. Proposed Final Administrative Orders shall be prepared and issued in accordance with the Administrative Procedures Act and presented to the Board of Agriculture for review and approval.

STIPULATION

27. If Respondent desires to resolve this matter without a hearing or further action, Complainant proposes an administrative penalty of $1250.00 (05 counts times $250.00 per count).

28. If you wish to waive your right to hearing and stipulate to the above alleged findings of fact and conclusions of law, you may pay the full amount of the recommended penalty by check or money order and sign and return the attached Stipulation along with your full payment of this penalty prior to the stated hearing date.

WITNESS My Hand and Official Seal this April 09, 2012.

OKLAHOMA DEPARTMENT
OFAGRICULTURE, FOOD, AND
FORESTRY, OFFICE OF GENERAL
COUNSEL

James Woodruff, OBA # 11579
Office of General Counsel
Oklahoma Department of Agriculture, Food, and Forestry
2800 N. Lincoln Blvd.
Oklahoma City, OK 73105-4298
(405) 521-3864
Email: jwoodruff@oda.state.ok.us

CERTIFICATE OF MAILING

This is to certify that a true and correct copy of the above and foregoing Notice of Violation was mailed to Respondent by certified mail, return receipt requested, postage prepaid, on the date of filing to the Respondent at the address of Respondent first above written.

Gina Blaylock

BEFORE THE STATE BOARD OF AGRICULTURE

OKLAHOMA DEPARTMENT OF AGRICULTURE, FOOD, AND FORESTRY, OFFICE OF GENERAL COUNSEL,	)	
Complainant,	)	
v.	)	**File No: 12-0231-OGC**
Kum & Go, L.C. **6400 Westown Parkway** **West Des Moines, IA 50266,**	)	
Respondent.	)	

STIPULATION

Respondent accepts and stipulates to the proposed administrative penalty or fine of $1250.00 for this action and has accordingly signed this Stipulation and returned same along with a check or money order in full payment of the proposed penalty or fine to: Office of General Counsel, Oklahoma Department of Agriculture, Food, and Forestry, 2800 N. Lincoln Blvd., Oklahoma City, OK 73105-4298.

Respondent waives their right to a full administrative and/or evidentiary hearing and enters this Stipulation evidencing Respondent's consent to the proposed penalty and Respondent's stipulation to the allegations of fact and alleged violations of law made in the Notice of Violation.

RESPONDENT:

_____
Signature

_____
Printed Name and Title:

Date: _____

OKLAHOMA DEPARTMENT OF AGRICULTURE FOOD, AND FORESTRY

PRICE VERIFICATION REPORT

CPS 152
Rev 1/06

12-JTH-053
12-301

INSPECTOR NUMBER 12-ATA-0461 **DATE*** 3/30/2012 **COUNTY** Tulsa

LOCATION* **CORPORATE**

AGN NUMBER AGN035308 **AGN NUMBER**

KUM & GO

11296 E 71ST

TULSA OK 74133-

MANAGER **INSPECTION TYPE** Followup **Original Insp#** 11-ATA-0354

TELEPHONE* (918) 254-8101 **Other Store Type** **ITEM STATUS** NON-SALE

TYPE OF STORE CONVENIENCE STORE

PRODUCT	UPC CODE	OFFERED PRICE	PRICE CHARGED	PRICE ERROR
ARMOUR VIENNA SAUSAGES ORIG 5 OZ	017000009254	$1.19	$1.29	($0.10)
TURKEY CREEK BBQ PORK RINDS 2 OZ	078516000227	$1.29	$1.39	($0.10)
CHEEZ IT CRACKERS 3 OZ	024100191345	$1.69	$1.79	($0.10)
KELLOGG FRUIT LOOP SINGLE 1.5 OZ	038000635304	$1.49	$1.59	($0.10)
HEINEKEN 6 PK BOTTLES	072890000118	$8.49	$8.99	($0.50)

RECEIVED
APR 02 2012
CONSUMER PROTECTION SERVICES
OK DEPT. OF AGRICULTURE

Total Number Checked 50 **Total Number Of Violations** 5 **Accuracy** 90 % **Inspection Result** Notice of Violation

REMARKS

WITNESS **INSPECTOR*** Ashley Abernathy

OKLAHOMA DEPARTMENT OF AGRICULTURE, FOOD, AND FORESTRY
v. KUM & GO, L.C.
Case File No: 12-0221-OGC

KUM & GO, L.C.
Office of General Counsel
6400 Westown Parkway
West Des Moines, IA 50266

Summary of Facts: Respondent violated 2 O.S. § 14-38(2) because the Department's inspectors on two site visits to Respondent's store located at 230 S. Adams, Sand Springs, OK found price verification errors with three (03) overcharges. This is a fourth violation.

Statute or Rule Violation: 2 O.S. § 14-38(2). (price accuracy violations).
Proposed Administrative Penalty: The penalty was assessed as 03 violations times $250.00 per violation for a total penalty of $750.00.

Deviations: N/A
Other Actions Required: None.
OGC Attorney: James Woodruff

BEFORE THE STATE BOARD OF AGRICULTURE

FILED

APR 19 2012

STATE BOARD OF AGRICULTURE

OKLAHOMA DEPARTMENT OF AGRICULTURE, FOOD, AND FORESTRY, OFFICE OF GENERAL COUNSEL,	
Complainant,	
v.	**File No: 12-0221-OGC**
Kum & Go, L.C. **6400 Westown Parkway** **West Des Moines, IA 50266,**	
Respondent.	

STIPULATION

Respondent accepts and stipulates to the proposed administrative penalty or fine of $750.00 for this action and has accordingly signed this Stipulation and returned same along with a check or money order in full payment of the proposed penalty or fine to: Office of General Counsel, Oklahoma Department of Agriculture, Food, and Forestry, 2800 N. Lincoln Blvd., Oklahoma City, OK 73105-4298.

Respondent waives their right to a full administrative and/or evidentiary hearing and enters this Stipulation evidencing Respondent's consent to the proposed penalty and Respondent's stipulation to the allegations of fact and alleged violations of law made in the Notice of Violation.

RESPONDENT:

Signature

Joel D. Huston, Staff Attorney
Printed Name and Title:

Date: 4/16/12

BEFORE THE STATE BOARD OF AGRICULTURE

FILED

APR 09 2012

STATE BOARD OF AGRICULTURE

OKLAHOMA DEPARTMENT OF AGRICULTURE, FOOD, AND FORESTRY, OFFICE OF GENERAL COUNSEL,	)	
Complainant,	)	
v.	)	**File No: 12-0221-OGC**
Kum & Go, L.C. **6400 Westown Parkway** **West Des Moines, IA 50266,**	)	
Respondent.	)	

NOTICE OF VIOLATION

1. Complainant, the Office of General Counsel ("OGC") advises Respondent of the following alleged violations of the Oklahoma Agricultural Code and/or rules.

PREHEARING CONFERENCE NOTICE

2. Respondent is hereby notified that a Prehearing Conference[1] will be held before an Administrative Law Judge ("ALJ") at **1:30 p.m. on June 21, 2012** in the Board Room on the first floor of the Oklahoma Department of Agriculture, Food, and Forestry building, located at 2800 North Lincoln Blvd, Oklahoma City, Oklahoma.

3. **Please note the Prehearing Conference is not an evidentiary hearing: witnesses and evidence will not be presented at the Prehearing Conference.**

[1] Prehearing Conferences may address any of the following: a.) Identification and simplification of issues, including the elimination of frivolous claims or defenses; b.) Amendments to the pleadings; c.) the plan, schedule, and limitations of discovery; d.) Identification of admissions of fact to avoid unnecessary proof and cumulative evidence; e.) The identification of witnesses and substance of testimony, exhibits, and documents; f.) The use of prehearing briefs and pre-filed testimony in the form of sworn affidavits; g.) Settlement of all or some of the issues prior to the hearing; h.) Adoption of special procedures for managing difficult or protracted actions that may involve complex issues, multiple parties, novel or difficult legal questions, or evidence problems; i.) Scheduling; and j.) Any other matters as may aid in disposition of the case.

4. The Prehearing Conference may be held by telephone; arrangements to do so should be made at least one full week in advance of the Prehearing Conference.

5. Upon request of either party, Prehearing Conferences shall be on the record.

6. A Prehearing Conference may result in a scheduling or other prehearing order and subsequent changes to any prehearing or scheduling order may be made by the ALJ by modifying the order for good cause.

7. Please note that failure to appear at the Prehearing Conference may result in a default judgment being entered against you.

HEARING AND RIGHT TO COUNSEL

8. Respondent may choose to proceed to a full evidentiary hearing on the merits, at which Respondent will be given the opportunity to cross-examine the Complainant's witnesses, present Respondent's witnesses, and present relevant evidence on Respondent's behalf.

9. **The hearing date will be determined at the Prehearing Conference.**

10. The hearing will be conducted in accordance with the Oklahoma Administrative Procedures Act and the Department's Rules of Practice and Procedure, which may be found in the OAC at Title 35.

11. Respondent has the right to be represented by counsel in this matter.

DEFAULT

12. Any Respondent who fails to appear after receipt of notice may be determined to have waived the right to appear and present a defense and a default may be presented by the Department to the Board at a regularly scheduled meeting proposing the relief requested by the Notice of Violation, or other relief if justice so requires.

JURISDICTION, VENUE, AND APPLICABLE LAW

13. Subject matter jurisdiction and venue are vested in the State Board of Agriculture in its quasi-judicial capacity, pursuant to Okla. Const. Art. VI, Section 31 and 2 O. S. § 2-4(7); accordingly, this is the proper forum to hear this matter.

14. Respondent has substantial business operations and assets within the State of Oklahoma and owns and operates a certain retail store (the "Store"), located at 230 S. Adams Road, Sand Springs, OK, selling consumer items as set forth on Exhibit A hereto.

15. On the date(s) set forth on the attached Exhibit A, an Inspector of the Department performed one or more price verification inspection(s) at the Store. The Inspector found price verification errors on certain of the products so inspected, with a total number of three (03) overcharges found in the aggregate during the aforementioned inspection(s).

16. The allegations of fact summarized above describe a violation of the Oklahoma Agricultural Code, or rules promulgated thereunder, as follows:

> 2 O.S. Supp. 2010 § 14-38(J) – The failure to accurately price ninety-five percent (95%) of all consumer items sampled as part of a given inspection shall be deemed a failed inspection.

ALLEGATIONS OF FACT

17. Based upon current information and belief, the following allegations of fact summarize the alleged violations committed by Respondent. More particularly, during the inspection described in Paragraph 15 above, Inspectors from the Department performed a price verification inspection at the Store. Such inspection determined that the Store had certain consumer item price overcharges in the number set forth in Paragraph 15 above. These overcharges result in Respondent's failure to accurately price

ninety-five percent (95%) of all consumer items sampled as part of this inspection and the subject inspection is viewed under 2 O.S. 2001 § 14-38(J) as a failed inspection.

ALLEGED CONCLUSIONS OF LAW

18. Based upon the application of the above law to the aforementioned facts, Respondent violated 2 O.S. 2001 § 14-38(J) because Respondent, by virtue of the aforementioned consumer item price overcharges, failed to accurately price ninety-five percent (95%) of all consumer items sampled as part of the aforementioned inspection, resulting in a failed inspection. (Total Count 03, Violation 4th).

ATTORNEY CONFERENCES

15. If Respondent desires to meet with attorneys for the Department prior to the Prehearing Conference to discuss the allegations and/or seek a possible resolution, please contact the undersigned at 405-521-3864.

16. Additionally, OGC attorneys will be available for consultation on a first-come, first-served basis from 9:00 a.m. to 12:00 p.m. on the date of the Prehearing Conference.

17. Arrangements to discuss the matter before the Prehearing Conference are encouraged.

ENFORCEMENT PROCEEDINGS

18. Enforcement proceedings may include but are not limited to:

a.) Administrative fines or penalties;

b.) Revocation, suspension, or denial for up to one (1) year of any license, permit, or charter issued by ODAFF or the Board;

c.) Criminal actions, which could involve fines, imprisonment, or both; and

d.) Civil actions.

19. Pursuant to 2 Okla. Stat. § 2-18(A), after notice and opportunity for a hearing in accordance with the Administrative Procedures Act, if the State Board of Agriculture finds any person in violation of the Oklahoma Agricultural Code or any rule promulgated or order issued pursuant thereto, unless otherwise specifically provided by statute or rule, the Board shall have the authority to assess an administrative penalty of not less than One Hundred Dollars ($100.00) and not more than Ten Thousand Dollars ($10,000.00) for each violation.

20. Each animal, each action, or each day a violation continues may constitute a separate and distinct violation.

21. Fine matrixes containing typical fines for most violations of statutes and rules enforced by ODAFF may be found in the OAC at Title 35.

OKLAHOMA SMALL BUSINESS REGULATORY FLEXIBILITY ACT

22. The Oklahoma Small Business Regulatory Flexibility Act, 75 O.S. Supp. 2002, § 506, may apply to this action; please review the full act to determine if it applies to you.

ENFORCEMENT OF JUDGMENTS

23. Administrative penalties, civil penalties, and other fines imposed by the Board shall be enforced pursuant to the procedure outlined in 2 O.S. § 2-7(B) and the Uniform Enforcement of Foreign Judgments Act, 12 O.S. § 719 *et seq.*

INFORMAL DISPOSITION OF AN INDIVIDUAL PROCEEDING

24. Informal disposition of an Individual Proceeding may be made by Stipulation, Agreed Settlement, Consent Order, or Default.

25. Stipulation, Agreed Settlement, Consent Order, or Default shall be approved by the State Board of Agriculture.

26. Proposed Final Administrative Orders shall be prepared and issued in accordance with the Administrative Procedures Act and presented to the Board of Agriculture for review and approval.

STIPULATION

27. If Respondent desires to resolve this matter without a hearing or further action, Complainant proposes an administrative penalty of $750.00 (03 counts times $250.00 per count).

28. If you wish to waive your right to hearing and stipulate to the above alleged findings of fact and conclusions of law, you may pay the full amount of the recommended penalty by check or money order and sign and return the attached Stipulation along with your full payment of this penalty prior to the stated hearing date.

WITNESS My Hand and Official Seal this April 09, 2012.

OKLAHOMA DEPARTMENT
OFAGRICULTURE, FOOD, AND
FORESTRY, OFFICE OF GENERAL
COUNSEL

James Woodruff, OBA # 11579
Office of General Counsel
Oklahoma Department of Agriculture, Food,
and Forestry
2800 N. Lincoln Blvd.
Oklahoma City, OK 73105-4298
(405) 521-3864
Email: jwoodruff@oda.state.ok.us

CERTIFICATE OF MAILING

This is to certify that a true and correct copy of the above and foregoing Notice of Violation was mailed to Respondent by certified mail, return receipt requested, postage prepaid, on the date of filing to the Respondent at the address of Respondent first above written.

Gina Blaylock

BEFORE THE STATE BOARD OF AGRICULTURE

OKLAHOMA DEPARTMENT OF AGRICULTURE, FOOD, AND FORESTRY, OFFICE OF GENERAL COUNSEL,	)	
Complainant,	)	
v.	)	**File No: 12-0221-OGC**
Kum & Go, L.C. **6400 Westown Parkway** **West Des Moines, IA 50266,**	)	
Respondent.	)	

STIPULATION

Respondent accepts and stipulates to the proposed administrative penalty or fine of $750.00 for this action and has accordingly signed this Stipulation and returned same along with a check or money order in full payment of the proposed penalty or fine to: Office of General Counsel, Oklahoma Department of Agriculture, Food, and Forestry, 2800 N. Lincoln Blvd., Oklahoma City, OK 73105-4298.

Respondent waives their right to a full administrative and/or evidentiary hearing and enters this Stipulation evidencing Respondent's consent to the proposed penalty and Respondent's stipulation to the allegations of fact and alleged violations of law made in the Notice of Violation.

RESPONDENT:

_____
Signature

_____
Printed Name and Title:

Date: _____

OKLAHOMA DEPARTMENT OF AGRICULTURE FOOD, AND FORESTRY

PRICE VERIFICATION REPORT

CPS 152
Rev 1/06

12-300
12-JTH-050

INSPECTOR NUMBER 12-ATA-0440 **DATE*** 3/20/2012 **COUNTY** Tulsa

LOCATION* **CORPORATE**

AGN NUMBER AGN0112370 **AGN NUMBER**

KUM AND GO

230 S ADAMS RD

SAND SPRINGS OK 74063-

MANAGER **INSPECTION TYPE** Followup **Original Insp#** 12-ATA-0117

TELEPHONE* (918) 246-2864 **Other Store Type** **ITEM STATUS** NON-SALE

TYPE OF STORE CONVENIENCE STORE

PRODUCT	UPC CODE	OFFERED PRICE	PRICE CHARGED	PRICE ERROR
KINGSFORD CHARCOAL LIGHTR FLUID 1QT	044600711751	$4.49	$5.79	($1.30)
PAMPERS ON THE GO CHANGING KIT	799228009680	$2.19	$2.59	($0.40)
BROTHERS STRAWBERRY/BANANA CRISPS	894185000494	$1.29	$1.39	($0.10)

RECEIVED
MAR 23 2012
CONSUMER PROTECTION SERVICES
OK DEPT. OF AGRICULTURE

Total Number Checked 50 **Total Number Of Violations** 3 **Accuracy** 94 % **Inspection Result** Notice of Violation

REMARKS

ITNESS X Johny L Webb #862 **INSPECTOR*** Ashley Abernathy

OKLAHOMA DEPARTMENT OF AGRICULTURE, FOOD, AND FORESTRY
v. KUM & GO, L.C.
Case File No: 12-146-OGC

KUM & GO, L.C.
Office of General Counsel
6400 Westown Parkway
West Des Moines, IA 50266

Summary of Facts: Respondent violated 2 O.S. § 14-38(2) because the Department's inspectors on two site visits to Respondent's store located at 10010 S. Riverside, Tulsa, OK found price verification errors with six (06) overcharges. This is a second violation.

Statute or Rule Violation: 2 O.S. § 14-38(2). (price accuracy violations).
Proposed Administrative Penalty: The penalty was assessed as 06 violations times $75.00 per violation for a total penalty of $450.00.

Deviations: N/A
Other Actions Required: None.
OGC Attorney: James Woodruff

BEFORE THE STATE BOARD OF AGRICULTURE

FILE

APR 01 2012

BOARD OF AGRICULTURE

OKLAHOMA DEPARTMENT OF AGRICULTURE, FOOD, AND FORESTRY, OFFICE OF GENERAL COUNSEL,	)	
Complainant,	)	File No: 12-0146-OGC
v.	)	
Kum & Go, L.C. 6400 Westown Parkway West Des Moines, IA 50266,	)	
Respondent.	)	

STIPULATION

Respondent accepts and stipulates to the proposed administrative penalty or fine of $450.00 for this action and has accordingly signed this Stipulation and returned same along with a check or money order in full payment of the proposed penalty or fine to: Office of General Counsel, Oklahoma Department of Agriculture, Food, and Forestry, 2800 N. Lincoln Blvd., Oklahoma City, OK 73105-4298.

Respondent waives their right to a full administrative and/or evidentiary hearing and enters this Stipulation evidencing Respondent's consent to the proposed penalty and Respondent's stipulation to the allegations of fact and alleged violations of law made in the Notice of Violation.

RESPONDENT:

Signature

Joel D. Huston, Staff Attorney
Printed Name and Title:

Date: 3/8/2012

BEFORE THE STATE BOARD OF AGRICULTURE

FILED

FEB 29 2012

STATE BOARD OF AGRICULTURE

OKLAHOMA DEPARTMENT OF AGRICULTURE, FOOD, AND FORESTRY, OFFICE OF GENERAL COUNSEL,	)	
Complainant,	)	
v.	)	**File No: 12-0146-OGC**
Kum & Go, L.C. **6400 Westown Parkway** **West Des Moines, IA 50266,**	)	
Respondent.	)	

NOTICE OF VIOLATION

1. Complainant, the Office of General Counsel ("OGC") advises Respondent of the following alleged violations of the Oklahoma Agricultural Code and/or rules.

PREHEARING CONFERENCE NOTICE

2. Respondent is hereby notified that a Prehearing Conference[1] will be held before an Administrative Law Judge ("ALJ") at **1:30 p.m. on April 19, 2012** in the Board Room on the first floor of the Oklahoma Department of Agriculture, Food, and Forestry building, located at 2800 North Lincoln Blvd, Oklahoma City, Oklahoma.

3. **Please note the Prehearing Conference is not an evidentiary hearing: witnesses and evidence will not be presented at the Prehearing Conference.**

[1] Prehearing Conferences may address any of the following: a.) Identification and simplification of issues, including the elimination of frivolous claims or defenses; b.) Amendments to the pleadings; c.) the plan, schedule, and limitations of discovery; d.) Identification of admissions of fact to avoid unnecessary proof and cumulative evidence; e.) The identification of witnesses and substance of testimony, exhibits, and documents; f.) The use of prehearing briefs and pre-filed testimony in the form of sworn affidavits; g.) Settlement of all or some of the issues prior to the hearing; h.) Adoption of special procedures for managing difficult or protracted actions that may involve complex issues, multiple parties, novel or difficult legal questions, or evidence problems; i.) Scheduling; and j.) Any other matters as may aid in disposition of the case.

4. The Prehearing Conference may be held by telephone; arrangements to do so should be made at least one full week in advance of the Prehearing Conference.

5. Upon request of either party, Prehearing Conferences shall be on the record.

6. A Prehearing Conference may result in a scheduling or other prehearing order and subsequent changes to any prehearing or scheduling order may be made by the ALJ by modifying the order for good cause.

7. Please note that failure to appear at the Prehearing Conference may result in a default judgment being entered against you.

HEARING AND RIGHT TO COUNSEL

8. Respondent may choose to proceed to a full evidentiary hearing on the merits, at which Respondent will be given the opportunity to cross-examine the Complainant's witnesses, present Respondent's witnesses, and present relevant evidence on Respondent's behalf.

9. **The hearing date will be determined at the Prehearing Conference.**

10. The hearing will be conducted in accordance with the Oklahoma Administrative Procedures Act and the Department's Rules of Practice and Procedure, which may be found in the OAC at Title 35.

11. Respondent has the right to be represented by counsel in this matter.

DEFAULT

12. Any Respondent who fails to appear after receipt of notice may be determined to have waived the right to appear and present a defense and a default may be presented by the Department to the Board at a regularly scheduled meeting proposing the relief requested by the Notice of Violation, or other relief if justice so requires.

JURISDICTION, VENUE, AND APPLICABLE LAW

13. Subject matter jurisdiction and venue are vested in the State Board of Agriculture in its quasi-judicial capacity, pursuant to Okla. Const. Art. VI, Section 31 and 2 O. S. § 2-4(7); accordingly, this is the proper forum to hear this matter.

14. Respondent has substantial business operations and assets within the State of Oklahoma and owns and operates a certain retail store (the "Store"), located at 10010 S. Riverside, Tulsa, OK, selling consumer items as set forth on Exhibit A hereto.

15. On the date(s) set forth on the attached Exhibit A, an Inspector of the Department performed one or more price verification inspection(s) at the Store. The Inspector found price verification errors on certain of the products so inspected, with a total number of six (06) overcharges found in the aggregate during the aforementioned inspection(s).

16. The allegations of fact summarized above describe a violation of the Oklahoma Agricultural Code, or rules promulgated thereunder, as follows:

> 2 O.S. Supp. 2010 § 14-38(J) – The failure to accurately price ninety-five percent (95%) of all consumer items sampled as part of a given inspection shall be deemed a failed inspection.

ALLEGATIONS OF FACT

17. Based upon current information and belief, the following allegations of fact summarize the alleged violations committed by Respondent. More particularly, during the inspection described in Paragraph 15 above, Inspectors from the Department performed a price verification inspection at the Store. Such inspection determined that the Store had certain consumer item price overcharges in the number set forth in Paragraph 15 above. These overcharges result in Respondent's failure to accurately price

ninety-five percent (95%) of all consumer items sampled as part of this inspection and the subject inspection is viewed under 2 O.S. 2001 § 14-38(J) as a failed inspection.

ALLEGED CONCLUSIONS OF LAW

18. Based upon the application of the above law to the aforementioned facts, Respondent violated 2 O.S. 2001 § 14-38(J) because Respondent, by virtue of the aforementioned consumer item price overcharges, failed to accurately price ninety-five percent (95%) of all consumer items sampled as part of the aforementioned inspection, resulting in a failed inspection. (Total Count 06, Violation 2nd).

ATTORNEY CONFERENCES

15. If Respondent desires to meet with attorneys for the Department prior to the Prehearing Conference to discuss the allegations and/or seek a possible resolution, please contact the undersigned at 405-521-3864.

16. Additionally, OGC attorneys will be available for consultation on a first-come, first-served basis from 9:00 a.m. to 12:00 p.m. on the date of the Prehearing Conference.

17. Arrangements to discuss the matter before the Prehearing Conference are encouraged.

ENFORCEMENT PROCEEDINGS

18. Enforcement proceedings may include but are not limited to:

a.) Administrative fines or penalties;

b.) Revocation, suspension, or denial for up to one (1) year of any license, permit, or charter issued by ODAFF or the Board;

c.) Criminal actions, which could involve fines, imprisonment, or both; and

d.) Civil actions.

19. Pursuant to 2 Okla. Stat. § 2-18(A), after notice and opportunity for a hearing in accordance with the Administrative Procedures Act, if the State Board of Agriculture finds any person in violation of the Oklahoma Agricultural Code or any rule promulgated or order issued pursuant thereto, unless otherwise specifically provided by statute or rule, the Board shall have the authority to assess an administrative penalty of not less than One Hundred Dollars ($100.00) and not more than Ten Thousand Dollars ($10,000.00) for each violation.

20. Each animal, each action, or each day a violation continues may constitute a separate and distinct violation.

21. Fine matrixes containing typical fines for most violations of statutes and rules enforced by ODAFF may be found in the OAC at Title 35.

OKLAHOMA SMALL BUSINESS REGULATORY FLEXIBILITY ACT

22. The Oklahoma Small Business Regulatory Flexibility Act, 75 O.S. Supp. 2002, § 506, may apply to this action; please review the full act to determine if it applies to you.

ENFORCEMENT OF JUDGMENTS

23. Administrative penalties, civil penalties, and other fines imposed by the Board shall be enforced pursuant to the procedure outlined in 2 O.S. § 2-7(B) and the Uniform Enforcement of Foreign Judgments Act, 12 O.S. § 719 *et seq.*

INFORMAL DISPOSITION OF AN INDIVIDUAL PROCEEDING

24. Informal disposition of an Individual Proceeding may be made by Stipulation, Agreed Settlement, Consent Order, or Default.

25. Stipulation, Agreed Settlement, Consent Order, or Default shall be approved by the State Board of Agriculture.

26. Proposed Final Administrative Orders shall be prepared and issued in accordance with the Administrative Procedures Act and presented to the Board of Agriculture for review and approval.

STIPULATION

27. If Respondent desires to resolve this matter without a hearing or further action, Complainant proposes an administrative penalty of $450.00 (06 counts times $75.00 per count).

28. If you wish to waive your right to hearing and stipulate to the above alleged findings of fact and conclusions of law, you may pay the full amount of the recommended penalty by check or money order and sign and return the attached Stipulation along with your full payment of this penalty prior to the stated hearing date.

WITNESS My Hand and Official Seal this February 29, 2012.

OKLAHOMA DEPARTMENT
OFAGRICULTURE, FOOD, AND
FORESTRY, OFFICE OF GENERAL
COUNSEL

James Woodruff, OBA # 11579
Office of General Counsel
Oklahoma Department of Agriculture, Food, and Forestry
2800 N. Lincoln Blvd.
Oklahoma City, OK 73105-4298
(405) 521-3864
Email: jwoodruff@oda.state.ok.us

CERTIFICATE OF MAILING

This is to certify that a true and correct copy of the above and foregoing Notice of Violation was mailed to Respondent by certified mail, return receipt requested, postage prepaid, on the date of filing to the Respondent at the address of Respondent first above written.

Gina Blaylock

BEFORE THE STATE BOARD OF AGRICULTURE

OKLAHOMA DEPARTMENT OF AGRICULTURE, FOOD, AND FORESTRY, OFFICE OF GENERAL COUNSEL,	)	
Complainant,	)	
v.	)	**File No: 12-0146-OGC**
Kum & Go, L.C. **6400 Westown Parkway** **West Des Moines, IA 50266,**	)	
Respondent.	)	

STIPULATION

Respondent accepts and stipulates to the proposed administrative penalty or fine of $450.00 for this action and has accordingly signed this Stipulation and returned same along with a check or money order in full payment of the proposed penalty or fine to: Office of General Counsel, Oklahoma Department of Agriculture, Food, and Forestry, 2800 N. Lincoln Blvd., Oklahoma City, OK 73105-4298.

Respondent waives their right to a full administrative and/or evidentiary hearing and enters this Stipulation evidencing Respondent's consent to the proposed penalty and Respondent's stipulation to the allegations of fact and alleged violations of law made in the Notice of Violation.

RESPONDENT:

_____
Signature

_____
Printed Name and Title:

Date: _____

Rev 1/06

OKLAHOMA DEPARTMENT OF AGRICULTURE
FOOD, AND FORESTRY
PRICE VERIFICATION REPORT

12-JTH-046
12-280

INSPECTOR NUMBER 12-ATA-0380 **DATE*** 2/14/2012 **COUNTY** Tulsa

LOCATION* **CORPORATE**

AGN NUMBER AGN0117742 **AGN NUMBER**

KUM & GO

10010 S RIVERSIDE PKWY

TULSA OK 74135-

MANAGER **INSPECTION TYPE** Followup **Original Insp#** 11-ATA-0512

TELEPHONE* (918) 298-1278 **Other Store Type** **ITEM STATUS** NON-SALE

TYPE OF STORE CONVENIENCE STORE

PRODUCT	UPC CODE	OFFERED PRICE	PRICE CHARGED	PRICE ERROR
TURKEY CREEK CHILI-LIME PORK RINDS	078516000722	$1.29	$1.39	($0.10)
HERSHEY XL CANDY BAR 4.4 OZ	034000170388	$2.19	$2.49	($0.30)
WONKA ORIGINAL SPREE CANDY BOX 6 OZ	079200150396	$1.69	$1.79	($0.10)
MOTRIN IBUPROFEN 4 CAPLETS	366715971227	$1.79	$1.99	($0.20)
DEL MONTE WHOLE KERNEL CORN 15.25OZ	024000163022	$1.19	$2.29	($1.10)
GOLD PEAK LEMON ICED TEA 18.5 OZ	083900005962	$1.99	$2.29	($0.30)

RECEIVED
FEB 21 2012
CONSUMER PROTECTION SERVICES
OK DEPT. OF AGRICULTURE

Total Number Checked 50 **Total Number Of Violations** 6 **Accuracy** 88 % **Inspection Result** Notice of Violation

REMARKS

ITNESS X Janet **INSPECTOR*** Ashley Abernathy

OKLAHOMA DEPARTMENT OF AGRICULTURE, FOOD, AND FORESTRY
v. SOONER SCALE, INC.
Case File No: 12-0035-OGC

SOONER SCALE, INC.
Executive Offices
2428 SW 14th
Oklahoma City, OK 73108

Summary of Facts: Respondent is licensed in Oklahoma to repair and calibrate scales and weighing devices. Accordingly, during December 2011, inspector(s) from the Department performed an inspection of a GSE platform scale (No. 526079) placed in service by Respondent at Overland Materials, Ardmore, OK. Such scale was placed in service by Respondent on or about December 19, 2011 and on December 22, 2011 was found by the Department to be out of compliance and not accurate. Thus, Respondent violated 2 O.S. 2001 § 14-69(8) because Respondent did not repair a specified scale so that it would be in compliance for 90 days after such repair.

Statute or Rule Violation: 2 O.S. 2001 § 14-69(8) (scale accuracy violations).

Proposed Administrative Penalty: The penalty was assessed at $500.00 but was reduced by stipulation to $100.00 as part of the settlement or resolution of several matters. The requested reduction was based upon Respondent's claim that the subject scale, a large platform scale, had unique or unforeseeable structural damage (the platform frame shifts when trucks drive across it). Additionally, Respondent requested the Department to apply the Small Business Regulatory Flexibility Act. Based upon the offered explanation and the absence of rebuttal evidence, it was agreed to reduce the penalty to $100.00. A companion case is 11-821.

Deviations: See above.
Other Actions Required: None.
OGC Attorney: James Woodruff

BEFORE THE STATE BOARD OF AGRICULTURE

FILED

APR 24 2012

STATE BOARD OF AGRICULTURE

OKLAHOMA DEPARTMENT OF AGRICULTURE, FOOD, AND FORESTRY, OFFICE OF GENERAL COUNSEL,	)	
Complainant,	)	
v.	)	File No: 12-0035-OGC
SOONER SCALE, INC. Executive Offices 2428 SW 14th Oklahoma City, OK 73108,	)	
Respondent.	)	

CONSENT ORDER

Without admitting or denying the allegations of fact and alleged violations of law made in the Notice of Violation, Respondent consents and stipulates to the proposed administrative penalty or fine of $100.00 for this action and has accordingly signed this Consent Order and returned same along with a check or money order in full payment of the proposed penalty or fine to: Office of General Counsel, Oklahoma Department of Agriculture, Food, and Forestry, 2800 N. Lincoln Blvd., Oklahoma City, OK 73105-4298.

Respondent waives its right to a full administrative and/or evidentiary hearing and enters this Consent Order evidencing Respondent's consent to the proposed penalty. This Consent Order shall become a final agency order when approved and accepted by the State Board of Agriculture.

RESPONDENT:

Signature

MARY KATHRYN KUNC, ATTORNEY

Printed Name and Title:

BEFORE THE STATE BOARD OF AGRICULTURE

OKLAHOMA DEPARTMENT OF AGRICULTURE, FOOD, AND FORESTRY, OFFICE OF GENERAL COUNSEL,	)	FILED JAN 18 2012 STATE BOARD OF AGRICULTURE
Complainant,	)	
v.	)	File No: 12-0035-OGC
SOONER SCALE, INC. Executive Offices 2428 SW 14th Oklahoma City, OK 73108,	)	
Respondent.	)	

NOTICE OF VIOLATION

1. Complainant, the Office of General Counsel ("OGC") of advises Respondent of the following alleged violations of the Oklahoma Agricultural Code and/or rules.

PREHEARING CONFERENCE NOTICE

2. Respondent is hereby notified that a Prehearing Conference[1] will be held before an Administrative Law Judge ("ALJ") at **1:30 p.m. on March 15, 2012** in the Board Room on the first floor of the Oklahoma Department of Agriculture, Food, and Forestry building, located at 2800 North Lincoln Blvd, Oklahoma City, Oklahoma.

3. **Please note the Prehearing Conference is not an evidentiary hearing: witnesses and evidence will not be presented at the Prehearing Conference.**

[1] Prehearing Conferences may address any of the following: a.) Identification and simplification of issues, including the elimination of frivolous claims or defenses; b.) Amendments to the pleadings; c.) the plan, schedule, and limitations of discovery; d.) Identification of admissions of fact to avoid unnecessary proof and cumulative evidence; e.) The identification of witnesses and substance of testimony, exhibits, and documents; f.) The use of prehearing briefs and pre-filed testimony in the form of sworn affidavits; g.) Settlement of all or some of the issues prior to the hearing; h.) Adoption of special procedures for managing difficult or protracted actions that may involve complex issues, multiple parties, novel or difficult legal questions, or evidence problems; i.) Scheduling; and j.) Any other matters as may aid in disposition of the case.

4. The Prehearing Conference may be held by telephone; arrangements to do so should be made at least one full week in advance of the Prehearing Conference.

5. Upon request of either party, Prehearing Conferences shall be on the record.

6. A Prehearing Conference may result in a scheduling or other prehearing order and subsequent changes to any prehearing or scheduling order may be made by the ALJ by modifying the order for good cause.

7. Please note that failure to appear at the Prehearing Conference may result in a default judgment being entered against you.

HEARING AND RIGHT TO COUNSEL

8. Respondent may choose to proceed to a full evidentiary hearing on the merits, at which Respondent will be given the opportunity to cross-examine the Complainant's witnesses, present Respondent's witnesses, and present relevant evidence on Respondent's behalf.

9. **The hearing date will be determined at the Prehearing Conference.**

10. The hearing will be conducted in accordance with the Oklahoma Administrative Procedures Act and the Department's Rules of Practice and Procedure, which may be found in the OAC at Title 35.

11. Respondent has the right to be represented by counsel in this matter.

DEFAULT

12. Any Respondent who fails to appear after receipt of notice may be determined to have waived the right to appear and present a defense and a default may be presented by the Department to the Board at a regularly scheduled meeting proposing the relief requested by the Notice of Violation, or other relief if justice so requires.

JURISDICTION, VENUE, AND APPLICABLE LAW

13. Subject matter jurisdiction and venue are vested in the State Board of Agriculture in its quasi-judicial capacity, pursuant to Okla. Const. Art. VI, Section 31 and 2 O. S. § 2-4(7); accordingly, this is the proper forum to hear this matter.

14. Respondent has substantial business operations and assets within the State of Oklahoma.

16. Based upon current information and belief, at all relevant times hereto, Respondent is or has been licensed in Oklahoma to repair and calibrate scales and weighing devices. Accordingly, During December 2011, inspector(s) from the Department performed an inspection of a GSE scale (No. 526079) placed in service by Respondent at Overland Materials, Ardmore, OK. Such scale was placed in service by Respondent on or about December 19, 2011 and on December 22, 2011 was found by the Department to be out of compliance and not accurate. The foregoing summarizes a violation of the Oklahoma Agricultural Code, 2 O.S. 2001 § 14-69(5), *as follows:*

> **The person may be prosecuted for any of the following violations:**
>
> **5. To test or place in service a weight or measure that does not meet the requirements for a commercial device as specified in Handbook 44 and the required testing procedures for the category of weight and measure;**

ALLEGATIONS OF FACT

17. Based upon current information and belief, the aforementioned allegations of fact summarize violations of law committed by Respondent. Based upon the application of the above law(s) or rule(s) to the aforementioned facts, Respondent violated 2 O.S. 2001 § 14-69(5) because Respondent placed an inaccurate weight or measure in service. (Counts: 01; Violation 1st).

ALLEGED CONCLUSIONS OF LAW

18. Based upon the application of the above law to the aforementioned facts, Respondent violated 2 O.S. 2001 § 14-69(5) because Respondent placed an inaccurate weight or measure in service. (Counts: 01; Violation 1st).

ATTORNEY CONFERENCES

19. If Respondent desires to meet with attorneys for the Department prior to the Prehearing Conference to discuss the allegations and/or seek a possible resolution, please contact the undersigned at 405-521-3864.
20. Additionally, OGC attorneys will be available for consultation on a first-come, first-served basis from 9:00 a.m. to 12:00 p.m. on the date of the Prehearing Conference.
21. Arrangements to discuss the matter before the Prehearing Conference are encouraged.

ENFORCEMENT PROCEEDINGS

22. Enforcement proceedings may include but are not limited to:
    a.) Administrative fines or penalties;
    b.) Revocation, suspension, or denial for up to one (1) year of any license, permit, or charter issued by ODAFF or the Board;
    c.) Criminal actions, which could involve fines, imprisonment, or both; and
    d.) Civil actions.
23. Pursuant to 2 Okla. Stat. § 2-18(A), after notice and opportunity for a hearing in accordance with the Administrative Procedures Act, if the State Board of Agriculture finds any person in violation of the Oklahoma Agricultural Code or

any rule promulgated or order issued pursuant thereto, unless otherwise specifically provided by statute or rule, the Board shall have the authority to assess an administrative penalty of not less than One Hundred Dollars ($100.00) and not more than Ten Thousand Dollars ($10,000.00) for each violation.

24. Each animal, each action, or each day a violation continues may constitute a separate and distinct violation.

25. Fine matrixes containing typical fines for most violations of statutes and rules enforced by ODAFF may be found in the OAC at Title 35.

OKLAHOMA SMALL BUSINESS REGULATORY FLEXIBILITY ACT

26. The Oklahoma Small Business Regulatory Flexibility Act, 75 O.S. Supp. 2002, § 506, may apply to this action; please review the full act to determine if it applies to you.

ENFORCEMENT OF JUDGMENTS

27. Administrative penalties, civil penalties, and other fines imposed by the Board shall be enforced pursuant to the procedure outlined in 2 O.S. § 2-7(B) and the Uniform Enforcement of Foreign Judgments Act, 12 O.S. § 719 *et seq.*

INFORMAL DISPOSITION OF AN INDIVIDUAL PROCEEDING

28. Informal disposition of an Individual Proceeding may be made by Stipulation, Agreed Settlement, Consent Order, or Default.

29. Stipulation, Agreed Settlement, Consent Order, or Default shall be approved by the State Board of Agriculture.

30. Proposed Final Administrative Orders shall be prepared and issued in accordance with the Administrative Procedures Act and presented to the Board of Agriculture for review and approval.

STIPULATION

31. If Respondent desires to resolve this matter without a hearing or further action, Complainant proposes an administrative penalty of $500.00 (01 counts times $500.00 per count).

32. If you wish to waive your right to hearing and stipulate to the above alleged findings of fact and conclusions of law, you may pay the full amount of the recommended penalty by check or money order and sign and return the attached Stipulation along with your full payment of this penalty prior to the stated hearing date.

WITNESS My Hand and Official Seal this January 13, 2012.

OKLAHOMA DEPARTMENT
OFAGRICULTURE, FOOD, AND
FORESTRY, OFFICE OF GENERAL
COUNSEL

James Woodruff, OBA # 11579
Office of General Counsel
Oklahoma Department of Agriculture, Food, and Forestry
2800 N. Lincoln Blvd.
Oklahoma City, OK 73105-4298
(405) 521-3864
Email: jwoodruff@oda.state.ok.us

CERTIFICATE OF MAILING

This is to certify that a true and correct copy of the above and foregoing Notice of Violation was mailed to Respondent by certified mail, return receipt requested, postage prepaid, on the date of filing to the Respondent at the address of Respondent first above written.

Gina Blaylock

BEFORE THE STATE BOARD OF AGRICULTURE

OKLAHOMA DEPARTMENT OF AGRICULTURE, FOOD, AND FORESTRY, OFFICE OF GENERAL COUNSEL,	)	
Complainant,	)	
v.	)	**File No: 12-0035-OGC**
SOONER SCALE, INC. **Executive Offices** **2428 SW 14th** **Oklahoma City, OK 73108,**	)	
Respondent.	)	

STIPULATION

Respondent accepts and stipulates to the proposed administrative penalty or fine of $500.00 for this action and has accordingly signed this Stipulation and returned same along with a check or money order in full payment of the proposed penalty or fine to: Office of General Counsel, Oklahoma Department of Agriculture, Food, and Forestry, 2800 N. Lincoln Blvd., Oklahoma City, OK 73105-4298.

Respondent waives their right to a full administrative and/or evidentiary hearing and enters this Stipulation evidencing Respondent's consent to the proposed penalty and Respondent's stipulation to the allegations of fact and alleged violations of law made in the Notice of Violation.

RESPONDENT:

_____
Signature

_____
Printed Name and Title:

Date: _____

OKLAHOMA DEPARTMENT OF AGRICULTURE, FOOD, AND FORESTRY
v. SOONER SCALE, INC.
Case File No: 11-821-OGC

SOONER SCALE, INC.
Executive Offices
2428 SW 14th
Oklahoma City, OK 73108

Summary of Facts: Respondent is licensed in Oklahoma to repair and calibrate scales and weighing devices. Accordingly, during December 2011, inspector(s) from the Department performed an inspection of a GSE platform scale (No. 968043) placed in service by Respondent at Cimarron Truck Stop, Billings, OK. Such scale was placed in service by Respondent on or about November 05, 2011 and during the December 2011 inspection was found by the Department to be out of compliance and not accurate. Thus, Respondent violated 2 O.S. 2001 § 14-69(8) because Respondent did not repair a specified scale so that it would be in compliance for 90 days after such repair.

Statute or Rule Violation: 2 O.S. 2001 § 14-69(8) (scale accuracy violations).

Proposed Administrative Penalty: The penalty was assessed at $500.00 and was paid in full. A companion case is Case 12-0035.

Deviations: See above.
Other Actions Required: None.
OGC Attorney: James Woodruff

BEFORE THE STATE BOARD OF AGRICULTURE

FILED

APR 24 2012

STATE BOARD OF AGRICULTURE

OKLAHOMA DEPARTMENT OF AGRICULTURE, FOOD, AND FORESTRY, OFFICE OF GENERAL COUNSEL,	)	
Complainant,	)	
v.	)	File No: 11-0821-OGC
SOONER SCALE, INC. Executive Offices 2428 SW 14th Oklahoma City, OK 73108,	)	
Respondent.	)	

CONSENT ORDER

Without admitting or denying the allegations of fact and alleged violations of law made in the Notice of Violation, Respondent consents and stipulates to the proposed administrative penalty or fine of $500.00 for this action and has accordingly signed this Consent Order and returned same along with a check or money order in full payment of the proposed penalty or fine to: Office of General Counsel, Oklahoma Department of Agriculture, Food, and Forestry, 2800 N. Lincoln Blvd., Oklahoma City, OK 73105-4298.

Respondent waives its right to a full administrative and/or evidentiary hearing and enters this Consent Order evidencing Respondent's consent to the proposed penalty. This Consent Order shall become a final agency order when approved and accepted by the State Board of Agriculture.

RESPONDENT:

Signature

MARY KATHRYN KUNC, ATTORNEY

Printed Name and Title:

BEFORE THE STATE BOARD OF AGRICULTURE

OKLAHOMA DEPARTMENT OF AGRICULTURE, FOOD, AND FORESTRY, OFFICE OF GENERAL COUNSEL,	)	FILED JAN 03 2012 STATE BOARD OF AGRICULTURE
Complainant,	)	
v.	)	File No: 11-0821-OGC
SOONER SCALE, INC. Executive Offices 2428 SW 14th Oklahoma City, OK 73108,	)	
Respondent.	)	

NOTICE OF VIOLATION

1. Complainant, the Office of General Counsel ("OGC") of advises Respondent of the following alleged violations of the Oklahoma Agricultural Code and/or rules.

PREHEARING CONFERENCE NOTICE

2. Respondent is hereby notified that a Prehearing Conference[1] will be held before an Administrative Law Judge ("ALJ") at **1:30 p.m. on February 16, 2012** in the Board Room on the first floor of the Oklahoma Department of Agriculture, Food, and Forestry building, located at 2800 North Lincoln Blvd, Oklahoma City, Oklahoma.

3. **Please note the Prehearing Conference is not an evidentiary hearing: witnesses and evidence will not be presented at the Prehearing Conference.**

[1] Prehearing Conferences may address any of the following: a.) Identification and simplification of issues, including the elimination of frivolous claims or defenses; b.) Amendments to the pleadings; c.) the plan, schedule, and limitations of discovery; d.) Identification of admissions of fact to avoid unnecessary proof and cumulative evidence; e.) The identification of witnesses and substance of testimony, exhibits, and documents; f.) The use of prehearing briefs and pre-filed testimony in the form of sworn affidavits; g.) Settlement of all or some of the issues prior to the hearing; h.) Adoption of special procedures for managing difficult or protracted actions that may involve complex issues, multiple parties, novel or difficult legal questions, or evidence problems; i.) Scheduling; and j.) Any other matters as may aid in disposition of the case.

4. The Prehearing Conference may be held by telephone; arrangements to do so should be made at least one full week in advance of the Prehearing Conference.

5. Upon request of either party, Prehearing Conferences shall be on the record.

6. A Prehearing Conference may result in a scheduling or other prehearing order and subsequent changes to any prehearing or scheduling order may be made by the ALJ by modifying the order for good cause.

7. Please note that failure to appear at the Prehearing Conference may result in a default judgment being entered against you.

HEARING AND RIGHT TO COUNSEL

8. Respondent may choose to proceed to a full evidentiary hearing on the merits, at which Respondent will be given the opportunity to cross-examine the Complainant's witnesses, present Respondent's witnesses, and present relevant evidence on Respondent's behalf.

9. **The hearing date will be determined at the Prehearing Conference.**

10. The hearing will be conducted in accordance with the Oklahoma Administrative Procedures Act and the Department's Rules of Practice and Procedure, which may be found in the OAC at Title 35.

11. Respondent has the right to be represented by counsel in this matter.

DEFAULT

12. Any Respondent who fails to appear after receipt of notice may be determined to have waived the right to appear and present a defense and a default may be presented by the Department to the Board at a regularly scheduled meeting proposing the relief requested by the Notice of Violation, or other relief if justice so requires.

JURISDICTION, VENUE, AND APPLICABLE LAW

13. Subject matter jurisdiction and venue are vested in the State Board of Agriculture in its quasi-judicial capacity, pursuant to Okla. Const. Art. VI, Section 31 and 2 O. S. § 2-4(7); accordingly, this is the proper forum to hear this matter.

14. Respondent has substantial business operations and assets within the State of Oklahoma.

16. Based upon current information and belief, at all relevant times hereto, Respondent is or has been licensed in Oklahoma to repair and calibrate scales and weighing devices. Accordingly, During December 2011, inspector(s) from the Department performed an inspection of a GSE scale (No. 968043) placed in service by Respondent at Cimarron Truck Stop, Billings, OK. Such scale was placed in service by Respondent on or about November 05, 2011 and in December 2011 was found by the Department to be out of compliance and not accurate. The foregoing summarizes a violation of the Oklahoma Agricultural Code, 2 O.S. 2001 § 14-69(5), as follows:

> **The person may be prosecuted for any of the following violations:**
>
> **5. To test or place in service a weight or measure that does not meet the requirements for a commercial device as specified in Handbook 44 and the required testing procedures for the category of weight and measure;**

ALLEGATIONS OF FACT

15. Based upon current information and belief, the aforementioned allegations of fact summarize violations of law committed by Respondent. Based upon the application of the above law(s) or rule(s) to the aforementioned facts, Respondent violated 2 O.S. 2001 § 14-69(5) because Respondent placed an inaccurate weight or measure in service. (Counts: 01; Violation 1st).

ALLEGED CONCLUSIONS OF LAW

17. Based upon the application of the above law to the aforementioned facts, Respondent violated 2 O.S. 2001 § 14-69(5) because Respondent placed an inaccurate weight or measure in service. (Counts: 01; Violation 1st).

ATTORNEY CONFERENCES

18. If Respondent desires to meet with attorneys for the Department prior to the Prehearing Conference to discuss the allegations and/or seek a possible resolution, please contact the undersigned at 405-521-3864.

19. Additionally, OGC attorneys will be available for consultation on a first-come, first-served basis from 9:00 a.m. to 12:00 p.m. on the date of the Prehearing Conference.

20. Arrangements to discuss the matter before the Prehearing Conference are encouraged.

ENFORCEMENT PROCEEDINGS

21. Enforcement proceedings may include but are not limited to:

a.) Administrative fines or penalties;

b.) Revocation, suspension, or denial for up to one (1) year of any license, permit, or charter issued by ODAFF or the Board;

c.) Criminal actions, which could involve fines, imprisonment, or both; and

d.) Civil actions.

22. Pursuant to 2 Okla. Stat. § 2-18(A), after notice and opportunity for a hearing in accordance with the Administrative Procedures Act, if the State Board of Agriculture finds any person in violation of the Oklahoma Agricultural Code or any rule promulgated or order issued pursuant thereto, unless otherwise specifically provided by statute or rule, the Board shall have the authority to assess an administrative penalty of not less than One

Hundred Dollars ($100.00) and not more than Ten Thousand Dollars ($10,000.00) for each violation.

23. Each animal, each action, or each day a violation continues may constitute a separate and distinct violation.

24. Fine matrixes containing typical fines for most violations of statutes and rules enforced by ODAFF may be found in the OAC at Title 35.

OKLAHOMA SMALL BUSINESS REGULATORY FLEXIBILITY ACT

25. The Oklahoma Small Business Regulatory Flexibility Act, 75 O.S. Supp. 2002, § 506, may apply to this action; please review the full act to determine if it applies to you.

ENFORCEMENT OF JUDGMENTS

26. Administrative penalties, civil penalties, and other fines imposed by the Board shall be enforced pursuant to the procedure outlined in 2 O.S. § 2-7(B) and the Uniform Enforcement of Foreign Judgments Act, 12 O.S. § 719 *et seq*.

INFORMAL DISPOSITION OF AN INDIVIDUAL PROCEEDING

27. Informal disposition of an Individual Proceeding may be made by Stipulation, Agreed Settlement, Consent Order, or Default.

28. Resolution by Stipulation, Agreed Settlement, Consent Order, or Default shall be approved by the State Board of Agriculture.

29. Proposed Final Administrative Orders shall be prepared and issued in accordance with the Administrative Procedures Act and presented to the Board of Agriculture for review and approval.

RESOLUTION BY STIPULATION

30. If Respondent desires to resolve this matter without a hearing or further action, Complainant proposes an administrative penalty of $500.00 ($500.00 per violation times 01).

31. If you wish to waive your right to hearing and stipulate to the above alleged findings of fact and conclusions of law, you may pay the full amount of the recommended penalty by check or money order and sign and return the attached Resolution by Stipulation along with your full payment of this penalty prior to the stated hearing date.

WITNESS My Hand and Official Seal this January 03, 2012.

OKLAHOMA DEPARTMENT
OFAGRICULTURE, FOOD, AND
FORESTRY, OFFICE OF GENERAL
COUNSEL

James Woodruff, OBA # 11579
Assistant General Counsel
Office of General Counsel
Oklahoma Department of Agriculture, Food, and Forestry
2800 N. Lincoln Blvd.
Oklahoma City, OK 73105-4298
(405) 521-3864

CERTIFICATE OF MAILING

This is to certify that a true and correct copy of the above and foregoing Notice of Violation was mailed to Respondent by certified mail, return receipt requested, postage prepaid, on the date of filing to the Respondent at the address of Respondent first above written.

Gina Blaylock

BEFORE THE STATE BOARD OF AGRICULTURE

OKLAHOMA DEPARTMENT OF AGRICULTURE, FOOD, AND FORESTRY, OFFICE OF GENERAL COUNSEL,	)	
Complainant,	)	
v.	)	**File No: 11-0821-OGC**
SOONER SCALE, INC. **Executive Offices** **2428 SW 14th** **Oklahoma City, OK 73108,**	)	
Respondent.	)	

STIPULATION

Respondent accepts and stipulates to the proposed administrative penalty or fine of $500.00 for this action and has accordingly signed this Stipulation and returned same along with a check or money order in full payment of the proposed penalty or fine to: Office of General Counsel, Oklahoma Department of Agriculture, Food, and Forestry, 2800 N. Lincoln Blvd., Oklahoma City, OK 73105-4298.

Respondent waives their right to a full administrative and/or evidentiary hearing and enters this Stipulation evidencing Respondent's consent to the proposed penalty and Respondent's stipulation to the allegations of fact and alleged violations of law made in the Notice of Violation.

RESPONDENT:

_____
Signature

_____
Printed Name and Title:

Date: _____

OKLAHOMA DEPARTMENT OF AGRICULTURE, FOOD, AND FORESTRY
v. Superior Termite & Pest Control
Case File Nos: 12-0038-OGC; 12-0039-OGC; 12-0040-OGC; 12-0041-OGC; 12-0092-OGC; 12-0093-OGC; 12-0094-OGC; 12-0095OGC; & 12-0096-OGC

Superior Termite & Pest Control
205 S. 85th E. Ave
Tulsa, OK 74112

Summary of Facts: Respondent made several pesticide applications. The Department requested records pertaining to the applications. The Department did not receive the requested records within seven (7) days.

Statute or Rule violation: Okla. Stat. Ann. 2 § 3-83(A) specifically provides: copies of records shall be furnished to any authorized agent of the Board within seven (7) working days.

Proposed Administrative Penalty: The administrative fine of Five Hundred Dollars ($500.00) (1 count at $500.00) was recommended as full settlement of all complaints and allegations listed in the Notice of Violation. The amount of this fine varies from the amount of fines previously charged for similar violations but is within the recommended fine matrix. These violations were treated as one count because all the requests for records were sent around the same time. The amount of the fine varies from the standard $250.00 per count because of the multitude of requests sent.

Deviations: N/A

Other Actions Required: N/A

OGC Attorney: Ruseal Brewer

FILED
APR 23 2012
STATE BOARD OF AGRICULTURE

BEFORE THE STATE BOARD OF AGRICULTURE
STATE OF OKLAHOMA

THE OKLAHOMA DEPARTMENT OF AGRICULTURE, FOOD, AND FORESTRY, BY AND THROUGH THE OFFICE OF GENERAL COUNSEL COMPLAINANT, v. SUPERIOR TERMITE & PEST CONTROL 205 S. 85TH E AVE. TULSA, OK 74112 RESPONDENT.	)	Case No: OGC-12-0038 Case No: OGC-12-0039 Case No: OGC-12-0040 Case No: OGC-12-0041 Case No: OGC-12-0092 Case No: OGC-12-0093 Case No: OGC-12-0094 Case No: OGC-12-0095 Case No: OGC-12-0096

STIPULATION

Respondent accepts and stipulates to the proposed administrative penalty or fine of Five Hundred Dollars ($500.00) for this action and has accordingly signed this Resolution by Stipulation and returned same along with a check or money order in full payment of the proposed penalty or fine to: Office of General Counsel, Oklahoma Department of Agriculture, Food, and Forestry, 2800 N. Lincoln Blvd., Oklahoma City, OK 73105-4298.

Respondent waives their right to a full administrative and/or evidentiary hearing and enters this Resolution by Stipulation evidencing Respondent's consent to the proposed penalty and Respondent's stipulation to the allegations of fact and alleged violations of law made in the Notice of Violation.

RESPONDENT:

Signature

Matthew Stoletz owner

Printed Name and Title:

Date: 4/18/2012

FILED

FEB 17 2012

STATE BOARD OF AGRICULTURE

BEFORE THE STATE BOARD OF AGRICULTURE
STATE OF OKLAHOMA

THE OKLAHOMA DEPARTMENT OF AGRICULTURE, FOOD, AND FORESTRY, BY AND THROUGH THE OFFICE OF GENERAL COUNSEL	)	Case No: OGC-12-0038
	)	Case No: OGC-12-0039
	)	Case No: OGC-12-0040
COMPLAINANT,	)	Case No: OGC-12-0041
v.	)	Case No: OGC-12-0092
	)	Case No: OGC-12-0093
SUPERIOR TERMITE & PEST CONTROL	)	Case No: OGC-12-0094
205 S. 85TH E AVE.	)	Case No: OGC-12-0095
TULSA, OK 74112	)	Case No: OGC-12-0096
	)	
RESPONDENT.	)	

NOTICE OF VIOLATION

1. Complainant, the Office of General Counsel ("OGC") of the Oklahoma Department of Agriculture, Food, and Forestry (ODAFF) advises Respondent of the following alleged violations of the Oklahoma Agricultural Code and/or rules.

PREHEARING CONFERENCE NOTICE

2. Respondent is hereby notified that a Prehearing Conference[1] will be held before an impartial Administrative Law Judge (ALJ) at **1:30 p.m. on April 19th, 2012** in the Board Room on the first floor of the Oklahoma Department of Agriculture, Food, and Forestry building, located at 2800 North Lincoln Blvd, Oklahoma City, Oklahoma.

3. **Please note the Prehearing Conference is not an evidentiary hearing; witnesses and evidence will not be presented at the Prehearing Conference.**

[1] Prehearing Conferences may address any of the following: a.) Identification and simplification of issues, including the elimination of frivolous claims or defenses; b.) Amendments to the pleadings; c.) the plan, schedule, and limitations of discovery; d.) Identification of admissions of fact to avoid unnecessary proof and cumulative evidence; e.) The identification of witnesses and substance of testimony, exhibits, and documents; f.) The use of prehearing briefs and pre-filed testimony in the form of sworn affidavits; g.) Settlement of all or some of the issues prior to the hearing; h.) Adoption of special procedures for managing difficult or protracted actions that may involve complex issues, multiple parties, novel or difficult legal questions, or evidence problems; i.) Scheduling; and j.) Any other matters as may aid in disposition of the case.

4. The Prehearing Conference may be held by telephone; arrangements to do so should be made at least one full week in advance of the Prehearing Conference.

5. Upon request of either party, Prehearing Conferences shall be on the record.

6. A Prehearing Conference may result in a scheduling or other prehearing order and subsequent changes to any prehearing or scheduling order may be made by the ALJ by modifying the order for good cause.

7. Please note that failure to appear at the Prehearing Conference may result in a default judgment being entered against you.

HEARING AND RIGHT TO COUNSEL

8. Respondent may choose to proceed to a full evidentiary hearing on the merits, at which Respondent will be given the opportunity to cross-examine the Complainant's witnesses, present Respondent's witnesses, and present relevant evidence on Respondent's behalf.

9. **The hearing date will be determined at the Prehearing Conference.**

10. The hearing will be conducted in accordance with the Oklahoma Administrative Procedures Act and the Department's Rules of Practice and Procedure, which may be found in the OAC at Title 35.

11. Respondent has the right to be represented by counsel in this matter.

DEFAULT

12. Any Respondent who fails to appear after receipt of notice may be determined to have waived the right to appear and present a defense and a default may be presented by the Department to the Board at a regularly scheduled meeting proposing the relief requested by the Notice of Violation, or other relief if justice so requires.

JURISDICTION, VENUE, AND APPLICABLE LAW

13. Subject matter jurisdiction and venue are vested in the State Board of Agriculture in its quasi-judicial capacity, pursuant to Okla. Const. Art. VI, Section 31 and 2 O. S. § 2-4(7); accordingly, this is the proper forum to hear this matter.

14. Respondent has substantial business operations and assets within the State of Oklahoma.

15. Based upon current information and belief, at all relevant times hereto, Respondent has, among other things, engaged in the business of pesticide application under the name of Superior Termite & Pest Control with a principle place of business located in Tulsa, Oklahoma.

16. Pursuant to Okla. Stat. Ann. 2 § 2-4(A)(3), ODAFF has authority to regulate persons who violate the Oklahoma Agricultural Code by initiating and prosecuting administrative, civil, or criminal actions and proceedings necessary under the Oklahoma Agricultural Code.

Okla. Stat. Ann. 2§ 3-83(A) provides:

> Every commercial and noncommercial applicator shall keep accurate records pertaining to pesticide activities, applications, and wood infestation reports, as required by the State Board of Agriculture. The records of the applicator shall be kept intact at the principal business location in this state for at least two (2) years after their date of expiration and copies shall be furnished to any authorized agent of the Board, immediately upon request in person, at any time during the regular business hours of the applicator. Copies of records shall be furnished to any authorized agent of the Board within seven (7) working days of a written request, in summary form, by mail, fax, e-mail, web site, or any other electronic media customarily used.

ALLEGATIONS OF FACT

17. Based upon current information and belief, the following allegations of fact summarize the alleged violations committed by Respondent.

a) On October 26th, 2011 Respondent was sent a request for records from ODAFF concerning the termite pre-treatment performed at 16420 E 47th Pl S, Tulsa Oklahoma. (PMR-12-057)

i. These records were provided 71 days after ODAFF made the initial request.

b) On November 9th, 2011 Respondent was sent a request for records from ODAFF concerning the termite pre-treatment performed at 15001 E. 110th PL N. Owasso, Oklahoma. (PMR-12-068)

i. These records were provided 57 days after ODAFF made the initial request.

c) On November 9th, 2011 Respondent was sent a request for records from ODAFF concerning the termite pre-treatment performed at 3329 E. Fairmont St, Broken Arrow, Oklahoma. (PMR-12-069)

i. These records were provided 57 days after ODAFF made the initial request.

d) On October November 18th, Respondent was sent a request for records from ODAFF concerning the termite pre-treatment performed at 1941 E. 133rd Ct, Jenks, Oklahoma. (PMR-12-072)

i. These records were provided 50 days after ODAFF made the initial request.

e) On January 4th, 2012 Respondent was sent a request for records from ODAFF concerning the termite pre-treatment performed at 4642 S 167th E Ave, Tulsa, Oklahoma. (PMR-12-099)

i. These records were provided 23 days after ODAFF made the initial request.

f) On January 10th, 2012 Respondent was sent a request for records from ODAFF concerning the termite pre-treatment performed at 4305 S. Quinoa Ave, Broken Arrow Oklahoma. (PMR-12-104)

   i. These records were provided 17 days after ODAFF made the initial request.

g) On January 10th, 2012 Respondent was sent a request for records from ODAFF concerning the termite pre-treatment performed at 4718 S 182nd E Ave, Tulsa, Oklahoma. (PMR-12-107)

   i. These records were provided 17 days after ODAFF made the initial request.

h) On January 12th, 2012 Respondent was sent a request for records from ODAFF concerning the termite pre-treatment performed at 7415 E. 85th St N, Owasso, Oklahoma. (PMR-12-111)

   i. These records were provided 15 days after ODAFF made the initial request.

i) On January 10th, 2012 Respondent was sent a request for records from ODAFF concerning the termite pre-treatment performed at 17419 E 49th St, Tulsa, Oklahoma. (PMR-12-114)

   i. These records were provided 17 days after ODAFF made the initial request.

ALLEGED CONCLUSIONS OF LAW

18. Based upon the application of the above law to the aforementioned facts, Respondent has violated Okla. Stat. Ann. 2§ 3-83(A) by failing to furnish the records requested to an authorized agent of the Board within seven (7) working days of a written request.

ATTORNEY CONFERENCES

19. If Respondent desires to meet with attorneys for the Department prior to the Prehearing Conference to discuss the allegations and/or seek a possible resolution, please contact the undersigned at 405-522-5997.

20. Additionally, OGC attorneys will be available for consultation on a first-come, first-served basis from 9:00 a.m. to 12:00 p.m. on the date of the Prehearing Conference.

21. Arrangements to discuss the matter before the Prehearing Conference are encouraged.

ENFORCEMENT PROCEEDINGS

22. Enforcement proceedings may include but are not limited to:

a.) Administrative fines or penalties;

b.) Revocation, suspension, or denial for up to one (1) year of any license, permit, or charter issued by ODAFF or the Board;

c.) Criminal actions, which could involve fines, imprisonment, or both; and

d.) Civil actions.

23. Pursuant to 2 Okla. Stat. § 2-18(A), after notice and opportunity for a hearing in accordance with the Administrative Procedures Act, if the State Board of Agriculture finds any person in violation of the Oklahoma Agricultural Code or any rule promulgated or order issued pursuant thereto, unless otherwise specifically provided by statute or rule, the Board shall have the authority to assess an administrative penalty of not less than One Hundred Dollars ($100.00) and not more than Ten Thousand Dollars ($10,000.00) for each violation.

24. Each animal, each action, or each day a violation continues may constitute a separate and distinct violation.

25. Fine matrixes containing typical fines for most violations of statutes and rules enforced by ODAFF may be found in the OAC at Title 35.

OKLAHOMA SMALL BUSINESS REGULATORY FLEXIBILITY ACT

26. The Oklahoma Small Business Regulatory Flexibility Act, 75 O.S. Supp. 2002, § 506, may apply to this action; please review the full act to determine if it applies to you.

ENFORCEMENT OF JUDGMENTS

27. Administrative penalties, civil penalties, and other fines imposed by the Board shall be enforced pursuant to the procedure outlined in 2 O.S. § 2-7(B) and the Uniform Enforcement of Foreign Judgments Act, 12 O.S. § 719 *et seq.*

INFORMAL DISPOSITION OF AN INDIVIDUAL PROCEEDING

28. Informal disposition of an Individual Proceeding may be made by Stipulation, Agreed Settlement, Consent Order, or Default.

29. Resolution by Stipulation, Agreed Settlement, Consent Order, or Default shall be approved by the State Board of Agriculture.

30. Proposed Final Administrative Orders shall be prepared and issued in accordance with the Administrative Procedures Act and presented to the Board of Agriculture for review and approval.

STIPULATION

31. If Respondent desires to resolve this matter without a hearing or further action, Complainant proposes an administrative penalty of Five Hundred Dollars ($500.00). (One count at $500.00 per violation).

32. If you wish to waive your right to hearing and stipulate to the above alleged findings of fact and conclusions of law, you may pay the full amount of the recommended penalty by check or money order and sign and return the attached Resolution by Stipulation along with your full payment of this penalty prior to the stated hearing date.

DATED THIS 17th day of Feb., 2012.

OKLAHOMA DEPARTMENT OF AGRICULTURE, FOOD, AND FORESTRY, OFFICE OF GENERAL COUNSEL

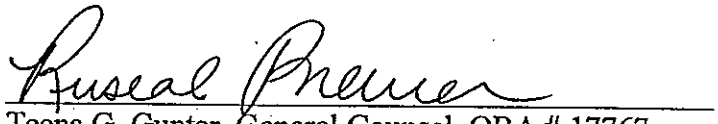

Teena G. Gunter, General Counsel, OBA # 17767
Bennett Abbott, OBA #15921
James P. Woodruff, OBA # 11579
Ruseal E. Brewer, OBA # 19760
Lee E. Dooley, OBA # 22545
Assistants General Counsel
2800 N. Lincoln Blvd.
Oklahoma City, OK 73105-4298
Telephone: (405) 522-5997
Facsimile: (405) 522-5789

CERTIFICATE OF MAILING

This is to certify that on this 17th day of Feb., 2012, a true and correct copy of the forgoing instrument was mailed, via Certified Mail, Return Receipt Requested, as follows:

Superior Termite & Pest Control
205 S. 85th Ave.
Tulsa, OK 74112

G. Blaylock

Gina Blaylock

BEFORE THE STATE BOARD OF AGRICULTURE
STATE OF OKLAHOMA

THE OKLAHOMA DEPARTMENT OF AGRICULTURE, FOOD, AND FORESTRY, BY AND THROUGH THE OFFICE OF GENERAL COUNSEL	)	Case No: OGC-12-0038
	)	Case No: OGC-12-0039
	)	Case No: OGC-12-0040
COMPLAINANT,	)	Case No: OGC-12-0041
v.	)	Case No: OGC-12-0092
	)	Case No: OGC-12-0093
SUPERIOR TERMITE & PEST CONTROL	)	Case No: OGC-12-0094
205 S. 85TH E AVE.	)	Case No: OGC-12-0095
TULSA, OK 74112	)	Case No: OGC-12-0096
	)	
RESPONDENT.	)	

STIPULATION

Respondent accepts and stipulates to the proposed administrative penalty or fine of Five Hundred Dollars ($500.00) for this action and has accordingly signed this Resolution by Stipulation and returned same along with a check or money order in full payment of the proposed penalty or fine to: Office of General Counsel, Oklahoma Department of Agriculture, Food, and Forestry, 2800 N. Lincoln Blvd., Oklahoma City, OK 73105-4298.

Respondent waives their right to a full administrative and/or evidentiary hearing and enters this Resolution by Stipulation evidencing Respondent's consent to the proposed penalty and Respondent's stipulation to the allegations of fact and alleged violations of law made in the Notice of Violation.

RESPONDENT:

_____
Signature

_____
Printed Name and Title:

Date: _____

OKLAHOMA DEPARTMENT OF AGRICULTURE, FOOD, AND FORESTRY
v. TARGET CORPORATION
Case File No: 12-204-OGC

TARGET CORPORATION
Office of General Counsel
1000 Nicollet Mall
Minneapolis, MN 55403

Summary of Facts: Respondent operates a Super Target store located at 10019 S. Memorial, Tulsa, OK. Among other things, this store sells produce and other products by weight using a Magellan scale (serial # MJ0026859). During February 2012, inspector(s) from the Department performed an inspection of such scale and it was found by the Department to be out of compliance and not accurate. A follow-up inspection was performed in March 2012 and the scale had not then been repaired. Accordingly, Respondent violated 2 O.S. 2001 § 14-42(1) because Respondent's scale was available for use in commerce notwithstanding that it was inaccurate. There was no evidence present that Respondent actually used the inaccurate scale in commerce.

Statute or Rule Violation: 2 O.S. 2001 § 14-42(1) (weight and measures laws).

Proposed Administrative Penalty: The penalty was assessed as 01 violations times $150.00 per violation for a total penalty of $150.00.

Deviations: N/A.

Other Actions Required: None.

OGC Attorney: James Woodruff

BEFORE THE STATE BOARD OF AGRICULTURE

FILED

APR 30 2012

STATE BOARD OF AGRICULTURE

OKLAHOMA DEPARTMENT OF AGRICULTURE, FOOD, AND FORESTRY, OFFICE OF GENERAL COUNSEL,	)	
Complainant,	)	
v.	)	File No: 12-204-OGC
TARGET CORPORATION Office of General Counsel 1000 Nicollet Mall Minneapolis, MN 55403,	)	
Respondent.	)	

STIPULATION

Respondent accepts and stipulates to the proposed administrative penalty or fine of $150.00 for this action and has accordingly signed this Stipulation and returned same along with a check or money order in full payment of the proposed penalty or fine to: Office of General Counsel, Oklahoma Department of Agriculture, Food, and Forestry, 2800 N. Lincoln Blvd., Oklahoma City, OK 73105-4298.

Respondent waives their right to a full administrative and/or evidentiary hearing and enters this Stipulation evidencing Respondent's consent to the proposed penalty and Respondent's stipulation to the allegations of fact and alleged violations of law made in the Notice of Violation.

RESPONDENT:

Signature

Tamera Miller Sr Asst Attorney

Printed Name and Title:

Date: 4/24/12

BEFORE THE STATE BOARD OF AGRICULTURE

OKLAHOMA DEPARTMENT OF AGRICULTURE, FOOD, AND FORESTRY, OFFICE OF GENERAL COUNSEL,	)	**FILED** MAR 27 2012 STATE BOARD OF AGRICULTURE
Complainant,	)	
v.	)	**File No: 12-204-OGC**
TARGET CORPORATION Office of General Counsel 1000 Nicollet Mall Minneapolis, MN 55403,	)	
Respondent.	)	

NOTICE OF VIOLATION

1. Complainant, the Office of General Counsel ("OGC") of advises Respondent of the following alleged violations of the Oklahoma Agricultural Code and/or rules.

PREHEARING CONFERENCE NOTICE

2. Respondent is hereby notified that a Prehearing Conference[1] will be held before an Administrative Law Judge ("ALJ") at **1:30 p.m. on May 17, 2012** in the Board Room on the first floor of the Oklahoma Department of Agriculture, Food, and Forestry building, located at 2800 North Lincoln Blvd, Oklahoma City, Oklahoma.

3. **Please note the Prehearing Conference is not an evidentiary hearing: witnesses and evidence will not be presented at the Prehearing Conference.**

[1] Prehearing Conferences may address any of the following: a.) Identification and simplification of issues, including the elimination of frivolous claims or defenses; b.) Amendments to the pleadings; c.) the plan, schedule, and limitations of discovery; d.) Identification of admissions of fact to avoid unnecessary proof and cumulative evidence; e.) The identification of witnesses and substance of testimony, exhibits, and documents; f.) The use of prehearing briefs and pre-filed testimony in the form of sworn affidavits; g.) Settlement of all or some of the issues prior to the hearing; h.) Adoption of special procedures for managing difficult or protracted actions that may involve complex issues, multiple parties, novel or difficult legal questions, or evidence problems; i.) Scheduling; and j.) Any other matters as may aid in disposition of the case.

4. The Prehearing Conference may be held by telephone; arrangements to do so should be made at least one full week in advance of the Prehearing Conference.

5. Upon request of either party, Prehearing Conferences shall be on the record.

6. A Prehearing Conference may result in a scheduling or other prehearing order and subsequent changes to any prehearing or scheduling order may be made by the ALJ by modifying the order for good cause.

7. Please note that failure to appear at the Prehearing Conference may result in a default judgment being entered against you.

HEARING AND RIGHT TO COUNSEL

8. Respondent may choose to proceed to a full evidentiary hearing on the merits, at which Respondent will be given the opportunity to cross-examine the Complainant's witnesses, present Respondent's witnesses, and present relevant evidence on Respondent's behalf.

9. **The hearing date will be determined at the Prehearing Conference.**

10. The hearing will be conducted in accordance with the Oklahoma Administrative Procedures Act and the Department's Rules of Practice and Procedure, which may be found in the OAC at Title 35.

11. Respondent has the right to be represented by counsel in this matter.

DEFAULT

12. Any Respondent who fails to appear after receipt of notice may be determined to have waived the right to appear and present a defense and a default may be presented by the Department to the Board at a regularly scheduled meeting proposing the relief requested by the Notice of Violation, or other relief if justice so requires.

JURISDICTION, VENUE, AND APPLICABLE LAW

13. Subject matter jurisdiction and venue are vested in the State Board of Agriculture in its quasi-judicial capacity, pursuant to Okla. Const. Art. VI, Section 31 and 2 O. S. § 2-4(7); accordingly, this is the proper forum to hear this matter.

14. Respondent has substantial business operations and assets within the State of Oklahoma.

16. Based upon current information and belief, at all relevant times hereto, Respondent operates a Super Target store in Tulsa, OK selling produce and other products by weight using a Magellan scale (serial # MJ0026859). During February 2012, inspector(s) from the Department performed an inspection of such scale and it was found by the Department to be out of compliance and not accurate. A follow-up inspection was performed in March 2012 and the scale had not then been repaired. The foregoing summarizes a violation of the Oklahoma Agricultural Code, 2 O.S. 2011 § 14-42(1), as follows:

> **It is a violation to use or have in possession for use in commerce any incorrect weight or measure.**

ALLEGATIONS OF FACT

17. Based upon current information and belief, the aforementioned allegations of fact summarize violations of law committed by Respondent. Based upon the application of the above law(s) or rule(s) to the aforementioned facts, Respondent violated 2 O.S. 2011 § 14-42(1) because Respondent possessed or used an inaccurate weight or measure in commerce. (Counts: 01; Violation 1st).

ALLEGED CONCLUSIONS OF LAW

18. Based upon the application of the above law to the aforementioned facts, Respondent violated 2 O.S. 2011 § 14-42(1) because Respondent possessed or used an inaccurate weight or measure in commerce. (Counts: 01; Violation 1st).

ATTORNEY CONFERENCES

19. If Respondent desires to meet with attorneys for the Department prior to the Prehearing Conference to discuss the allegations and/or seek a possible resolution, please contact the undersigned at 405-521-3864.

20. Additionally, OGC attorneys will be available for consultation on a first-come, first-served basis from 9:00 a.m. to 12:00 p.m. on the date of the Prehearing Conference.

21. Arrangements to discuss the matter before the Prehearing Conference are encouraged.

ENFORCEMENT PROCEEDINGS

22. Enforcement proceedings may include but are not limited to:

    a.) Administrative fines or penalties;

    b.) Revocation, suspension, or denial for up to one (1) year of any license, permit, or charter issued by ODAFF or the Board;

    c.) Criminal actions, which could involve fines, imprisonment, or both; and

    d.) Civil actions.

23. Pursuant to 2 Okla. Stat. § 2-18(A), after notice and opportunity for a hearing in accordance with the Administrative Procedures Act, if the State Board of Agriculture finds any person in violation of the Oklahoma Agricultural Code or

any rule promulgated or order issued pursuant thereto, unless otherwise specifically provided by statute or rule, the Board shall have the authority to assess an administrative penalty of not less than One Hundred Dollars ($100.00) and not more than Ten Thousand Dollars ($10,000.00) for each violation.

24. Each animal, each action, or each day a violation continues may constitute a separate and distinct violation.

25. Fine matrixes containing typical fines for most violations of statutes and rules enforced by ODAFF may be found in the OAC at Title 35.

OKLAHOMA SMALL BUSINESS REGULATORY FLEXIBILITY ACT

26. The Oklahoma Small Business Regulatory Flexibility Act, 75 O.S. Supp. 2002, § 506, may apply to this action; please review the full act to determine if it applies to you.

ENFORCEMENT OF JUDGMENTS

27. Administrative penalties, civil penalties, and other fines imposed by the Board shall be enforced pursuant to the procedure outlined in 2 O.S. § 2-7(B) and the Uniform Enforcement of Foreign Judgments Act, 12 O.S. § 719 *et seq.*

INFORMAL DISPOSITION OF AN INDIVIDUAL PROCEEDING

28. Informal disposition of an Individual Proceeding may be made by Stipulation, Agreed Settlement, Consent Order, or Default.

29. Stipulation, Agreed Settlement, Consent Order, or Default shall be approved by the State Board of Agriculture.

30. Proposed Final Administrative Orders shall be prepared and issued in accordance with the Administrative Procedures Act and presented to the Board of Agriculture for review and approval.

STIPULATION

31. If Respondent desires to resolve this matter without a hearing or further action, Complainant proposes an administrative penalty of $150.00 (01 counts times $150.00 per count).

32. If you wish to waive your right to hearing and stipulate to the above alleged findings of fact and conclusions of law, you may pay the full amount of the recommended penalty by check or money order and sign and return the attached Stipulation along with your full payment of this penalty prior to the stated hearing date.

WITNESS My Hand and Official Seal this March 27, 2012.

OKLAHOMA DEPARTMENT
OFAGRICULTURE, FOOD, AND
FORESTRY, OFFICE OF GENERAL
COUNSEL

James Woodruff, OBA # 11579
Office of General Counsel
Oklahoma Department of Agriculture, Food, and Forestry
2800 N. Lincoln Blvd.
Oklahoma City, OK 73105-4298
(405) 521-3864
Email: jwoodruff@oda.state.ok.us

CERTIFICATE OF MAILING

This is to certify that a true and correct copy of the above and foregoing Notice of Violation was mailed to Respondent by certified mail, return receipt requested, postage prepaid, on the date of filing to the Respondent at the address of Respondent first above written.

Gina Blaylock

BEFORE THE STATE BOARD OF AGRICULTURE

OKLAHOMA DEPARTMENT OF AGRICULTURE, FOOD, AND FORESTRY, OFFICE OF GENERAL COUNSEL,	)	
Complainant,	)	
v.	)	**File No: 12-204-OGC**
TARGET CORPORATION **Office of General Counsel** **1000 Nicollet Mall** **Minneapolis, MN 55403,**	)	
Respondent.	)	

STIPULATION

Respondent accepts and stipulates to the proposed administrative penalty or fine of $150.00 for this action and has accordingly signed this Stipulation and returned same along with a check or money order in full payment of the proposed penalty or fine to: Office of General Counsel, Oklahoma Department of Agriculture, Food, and Forestry, 2800 N. Lincoln Blvd., Oklahoma City, OK 73105-4298.

Respondent waives their right to a full administrative and/or evidentiary hearing and enters this Stipulation evidencing Respondent's consent to the proposed penalty and Respondent's stipulation to the allegations of fact and alleged violations of law made in the Notice of Violation.

RESPONDENT:

_____
Signature

_____
Printed Name and Title:

Date: _____

OKLAHOMA DEPARTMENT OF AGRICULTURE, FOOD, AND FORESTRY
v. WAL-MART STORES, INC.
Case File No: 12-164-OGC

WAL-MART STORES, INC.
Office of General Counsel
702 SW 8th Street
Bentonville, Arkansas 72716

Summary of Facts: Respondent violated 2 O.S. 2001 § 14-42(1) because Respondent's scale, located in a store at 2301 W. Kenosha, Broken Arrow, OK, was available for use in commerce notwithstanding that it was inaccurate. There was no evidence present that Respondent actually used the inaccurate scale in commerce. Thus, Respondent contacted the OGC roughly two months after it was served the Notice of Violation. Respondent stated it had intended to contest this matter on the basis that the subject scale had not been used after being deemed inaccurate. However, since Respondent lost the Notice of Violation in its Office of General Counsel and caused a delay in processing this matter, Respondent agreed to pay this matter's penalty rather than seeking a deferment or dismissal.

Statute or Rule Violation: 2 O.S. 2001 § 14-42(1) (weight and measures laws).

Proposed Administrative Penalty: The penalty was assessed as 01 violations times $200.00 per violation for a total penalty of $200.00.

Deviations: N/A.

Other Actions Required: None.

OGC Attorney: James Woodruff

BEFORE THE STATE BOARD OF AGRICULTURE

FILED

APR 23 2012

STATE BOARD OF AGRICULTURE

OKLAHOMA DEPARTMENT OF AGRICULTURE, FOOD, AND FORESTRY, OFFICE OF GENERAL COUNSEL,	)	
Complainant,	)	
v.	)	**File No: 12-0164-OGC**
WAL-MART STORES, INC. **Office of General Counsel** **702 SW 8th Street** **Bentonville, Arkansas 72716,**	)	
Respondent.	)	

STIPULATION

Without admitting or denying the allegations of fact and alleged violations of law made in the Notice of Violation, Respondent accepts and stipulates to the proposed administrative penalty or fine of $200.00 for this action and has accordingly signed this Stipulation and returned same along with a check or money order in full payment of the proposed penalty or fine to: Office of General Counsel, Oklahoma Department of Agriculture, Food, and Forestry, 2800 N. Lincoln Blvd., Oklahoma City, OK 73105-4298.

Respondent waives its right to a full administrative and/or evidentiary hearing and enters this Stipulation evidencing Respondent's consent to the proposed penalty.

RESPONDENT:

Signature

STRATT PINAGEL, COMPLIANCE MANAGER

Printed Name and Title:

Date: 4/12/12

BEFORE THE STATE BOARD OF AGRICULTURE

FILED

MAR 08 2012

STATE BOARD OF AGRICULTURE

OKLAHOMA DEPARTMENT OF AGRICULTURE, FOOD, AND FORESTRY, OFFICE OF GENERAL COUNSEL,	)	
Complainant,	)	
v.	)	**File No: 12-0164-OGC**
WAL-MART STORES, INC. **Office of General Counsel** **702 SW 8th Street** **Bentonville, Arkansas 72716,**	)	
Respondent.	)	

NOTICE OF VIOLATION

1. Complainant, the Office of General Counsel ("OGC") of advises Respondent of the following alleged violations of the Oklahoma Agricultural Code and/or rules.

PREHEARING CONFERENCE NOTICE

2. Respondent is hereby notified that a Prehearing Conference[1] will be held before an Administrative Law Judge ("ALJ") at **1:30 p.m. on May 17, 2012** in the Board Room on the first floor of the Oklahoma Department of Agriculture, Food, and Forestry building, located at 2800 North Lincoln Blvd, Oklahoma City, Oklahoma.

3. **Please note the Prehearing Conference is not an evidentiary hearing: witnesses and evidence will not be presented at the Prehearing Conference.**

[1] Prehearing Conferences may address any of the following: a.) Identification and simplification of issues, including the elimination of frivolous claims or defenses; b.) Amendments to the pleadings; c.) the plan, schedule, and limitations of discovery; d.) Identification of admissions of fact to avoid unnecessary proof and cumulative evidence; e.) The identification of witnesses and substance of testimony, exhibits, and documents; f.) The use of prehearing briefs and pre-filed testimony in the form of sworn affidavits; g.) Settlement of all or some of the issues prior to the hearing; h.) Adoption of special procedures for managing difficult or protracted actions that may involve complex issues, multiple parties, novel or difficult legal questions, or evidence problems; i.) Scheduling; and j.) Any other matters as may aid in disposition of the case.

4. The Prehearing Conference may be held by telephone; arrangements to do so should be made at least one full week in advance of the Prehearing Conference.

5. Prehearing Conferences shall be on the record.

6. A Prehearing Conference may result in a scheduling or other prehearing order and subsequent changes to any prehearing or scheduling order may be made by the ALJ by modifying the order for good cause.

7. Please note that failure to appear at the Prehearing Conference may result in a default judgment being entered against you.

HEARING AND RIGHT TO COUNSEL

8. Respondent may choose to proceed to a full evidentiary hearing on the merits, at which Respondent will be given the opportunity to cross-examine the Complainant's witnesses, present Respondent's witnesses, and present relevant evidence on Respondent's behalf.

9. **The hearing date will be determined at the Prehearing Conference.**

10. The hearing will be conducted in accordance with the Oklahoma Administrative Procedures Act and the Department's Rules of Practice and Procedure, which may be found in the OAC at Title 35.

11. Respondent has the right to be represented by counsel in this matter.

DEFAULT

12. Any Respondent who fails to appear after receipt of notice may be determined to have waived the right to appear and present a defense and a default may be presented by the

Department to the Board at a regularly scheduled meeting proposing the relief requested by the Notice of Violation, or other relief if justice so requires.

JURISDICTION, VENUE, AND APPLICABLE LAW

13. Subject matter jurisdiction and venue are vested in the State Board of Agriculture in its quasi-judicial capacity, pursuant to Okla. Const. Art. VI, Section 31 and 2 O. S. § 2-4(7); accordingly, this is the proper forum to hear this matter.

14. Respondent has substantial business operations and assets within the State of Oklahoma and owns and operates a certain retail store located at 2301 W. Kenosha, Broken Arrow, OK (the "Store") selling consumer and other items.

15. During January and February 2012, an inspector(s) of the Department performed one or more scale accuracy inspection(s) at the Store. The Inspector found a Hobart scale (No. BUl021-193) which was out of compliance and not weighing accurately during a January 2012 inspection, which led to a letter of warning being issued. Notwithstanding, such warning letter, the subject scale was not repaired within thirty (30) days as required by such letter of warning and generally by law as follows:

> 2 O.S. 2011 § 14-42(1) – It shall be unlawful for any person to violate any provision of this article or rules promulgated by the State Board of Agriculture. No person shall:
>
> 1. Use or have in possession for use in commerce any incorrect weight or measure;

ALLEGATIONS OF FACT

16. Based upon current information and belief, the following allegations of fact summarize the alleged violations committed by Respondent. More particularly, during the inspection(s) described in Paragraph 15 above, inspectors from the Department

determined that Respondent either used or had in possession for use, in commerce, an incorrect weight or measure.

ALLEGED CONCLUSIONS OF LAW

17. Based upon the application of the above law to the aforementioned facts, Respondent violated 2 O.S. 2011 § 14-42(1) because Respondent, in commerce, either used or had in possession for use an incorrect weight or measure (Total Count 01, Violation 1st).

ATTORNEY CONFERENCES

18. If Respondent desires to meet with attorneys for the Department prior to the Prehearing Conference to discuss the allegations and/or seek a possible resolution, please contact the undersigned at 405-521-3864.

19. Additionally, OGC attorneys will be available for consultation on a first-come, first-served basis from 9:00 a.m. to 12:00 p.m. on the date of the Prehearing Conference.

20. Arrangements to discuss the matter before the Prehearing Conference are encouraged.

ENFORCEMENT PROCEEDINGS

21. Enforcement proceedings may include but are not limited to:

a.) Administrative fines or penalties;

b.) Revocation, suspension, or denial for up to one (1) year of any license, permit, or charter issued by ODAFF or the Board;

c.) Criminal actions, which could involve fines, imprisonment, or both; and

d.) Civil actions.

22. Pursuant to 2 Okla. Stat. § 2-18(A), after notice and opportunity for a hearing in accordance with the Administrative Procedures Act, if the State Board of Agriculture finds any person in violation of the Oklahoma Agricultural Code or any rule promulgated

or order issued pursuant thereto, unless otherwise specifically provided by statute or rule, the Board shall have the authority to assess an administrative penalty of not less than One Hundred Dollars ($100.00) and not more than Ten Thousand Dollars ($10,000.00) for each violation.

23. Each animal, each action, or each day a violation continues may constitute a separate and distinct violation.

24. Fine matrixes containing typical fines for most violations of statutes and rules enforced by ODAFF may be found in the OAC at Title 35.

OKLAHOMA SMALL BUSINESS REGULATORY FLEXIBILITY ACT

25. The Oklahoma Small Business Regulatory Flexibility Act, 75 O.S. Supp. 2002, § 506, may apply to this action.

ENFORCEMENT OF JUDGMENTS

26. Administrative penalties, civil penalties, and other fines imposed by the Board shall be enforced pursuant to the procedure outlined in 2 O.S. § 2-7(B) and the Uniform Enforcement of Foreign Judgments Act, 12 O.S. § 719 *et seq.*

INFORMAL DISPOSITION OF AN INDIVIDUAL PROCEEDING

27. Informal disposition of an Individual Proceeding may be made by Stipulation, Agreed Settlement, Consent Order, or Default.

28. Resolution by Stipulation, Agreed Settlement, Consent Order, or Default shall be approved by the State Board of Agriculture.

29. Proposed Final Administrative Orders shall be prepared and issued in accordance with the Administrative Procedures Act and presented to the Board of Agriculture for review and approval.

RESOLUTION BY STIPULATION

30. If Respondent desires to resolve this matter without a hearing or further action, Complainant proposes an administrative penalty of $200.00 ($200.00 per violation times 01).

31. If you wish to waive your right to hearing and stipulate to the above alleged findings of fact and conclusions of law, you may pay the full amount of the recommended penalty by check or money order and sign and return the attached Resolution by Stipulation along with your full payment of this penalty prior to the stated hearing date.

WITNESS My Hand and Official Seal this March 08, 2012.

OKLAHOMA DEPARTMENT
OFAGRICULTURE, FOOD, AND
FORESTRY, OFFICE OF GENERAL
COUNSEL

James Woodruff, OBA # 11579
Office of General Counsel
Oklahoma Department of Agriculture, Food, and Forestry
2800 N. Lincoln Blvd.
Oklahoma City, OK 73105-4298
(405) 521-3864
Email: jwoodruff@oda.state.ok.us

CERTIFICATE OF MAILING

This is to certify that a true and correct copy of the above and foregoing Notice of Violation was mailed to Respondent by certified mail, return receipt requested, postage prepaid, on the date of filing to the Respondent at the address of Respondent first above written.

Gina Blaylock

BEFORE THE STATE BOARD OF AGRICULTURE

OKLAHOMA DEPARTMENT OF AGRICULTURE, FOOD, AND FORESTRY, OFFICE OF GENERAL COUNSEL,	)	
Complainant,	)	
v.	)	**File No: 12-0164-OGC**
WAL-MART STORES, INC. **Office of General Counsel** **702 SW 8th Street** **Bentonville, Arkansas 72716,**	)	
Respondent.	)	

STIPULATION

Respondent accepts and stipulates to the proposed administrative penalty or fine of $200.00 for this action and has accordingly signed this Stipulation and returned same along with a check or money order in full payment of the proposed penalty or fine to: Office of General Counsel, Oklahoma Department of Agriculture, Food, and Forestry, 2800 N. Lincoln Blvd., Oklahoma City, OK 73105-4298.

Respondent waives their right to a full administrative and/or evidentiary hearing and enters this Stipulation evidencing Respondent's consent to the proposed penalty and Respondent's stipulation to the allegations of fact and alleged violations of law made in the Notice of Violation.

RESPONDENT:

_____
Signature

_____
Printed Name and Title:

Date: _____

OKLAHOMA DEPARTMENT OF AGRICULTURE, FOOD, AND FORESTRY
v. ROWLAND PROCESSING & CATTLE CO., INC.
Case File No: 12-117-OGC

Rowland Processing & Cattle Co., Inc.
524 Lee Avenue
Durant, OK 74701-5336

Summary of Facts: On each of November 8, 2011 and December 12, 2011, an inspector from the Department went to Respondent's retail meat business and purchased what was represented to be a deer meat summer sausage made at Respondent's plant. Subsequent to each such inspection, the Department had each of the aforementioned purchased sausages (two sausages in total) tested by the USDA and in each instance the sausage was made of a combination of deer, pork, and beef. All meat used in a state licensed and inspected meat processing plant to make a meat product such as sausage must itself be inspected and passed meat. Typically, deer meat cannot be obtained from an inspected source because deer meat usually is obtained from the wild by hunting. Thus, deer meat sourced from hunting cannot be used by a state licensed and inspected plant to manufacture meat products to be sold to the general public such as the aforementioned sausage. The Department has no basis in this case to believe the deer meat in question was obtained or could be obtained from an inspected source. Thereafter, on January 19, 2012, Respondent, through an officer of such company, gave the Department a written statement regarding this matter to the effect that the all sausage sold at retail by Respondent was and is made of a combination of only inspected and passed beef and pork and that no deer meat was or is used in such sausage. Such statement was knowingly false when made with reference to the "deer sausage" sold to a Department inspector on each of November 8, 2011 and December 12, 2011.

Statute or Rule Violated: 2 O.S. 2011 § 6-190(c). (two counts of sale of uninspected or adulterated meat)
2 O.S. 2011 § 2-17.1. (one count of false statement given to Board)

Proposed Administrative Penalty: The penalty was assessed as 03 violations times $500.00 per violation for a total penalty of $1500.00.

Deviations: N/A
Other Actions Required: None.
OGC Attorney: James Woodruff

BEFORE THE STATE BOARD OF AGRICULTURE

OKLAHOMA DEPARTMENT OF AGRICULTURE, FOOD, AND FORESTRY, OFFICE OF GENERAL COUNSEL,	)	**FILED** APR 13 2012 STATE BOARD OF AGRICULTU
Complainant,	)	
v.	)	**File No: 12-117-OGC**
Rowland Processing & Cattle Co., Inc. **524 Lee Avenue** **Durant, OK 74701-5336,**	)	
Respondent.	)	

STIPULATION

Respondent accepts and stipulates to the proposed administrative penalty or fine of $1,500.00 for this action and has accordingly signed this Stipulation and returned same along with a check or money order in full payment of the proposed penalty or fine to: Office of General Counsel, Oklahoma Department of Agriculture, Food, and Forestry, 2800 N. Lincoln Blvd., Oklahoma City, OK 73105-4298.

Respondent waives their right to a full administrative and/or evidentiary hearing and enters this Stipulation evidencing Respondent's consent to the proposed penalty and Respondent's stipulation to the allegations of fact and alleged violations of law made in the Notice of Violation.

RESPONDENT:

Signature

Tommy Rowland PRES

Printed Name and Title:

Date: 4-9-12

BEFORE THE STATE BOARD OF AGRICULTURE

FILED

FEB 10 2012

STATE BOARD OF AGRICULTURE

OKLAHOMA DEPARTMENT OF AGRICULTURE, FOOD, AND FORESTRY, OFFICE OF GENERAL COUNSEL,	)	
Complainant,	)	
v.	)	**File No: 12-117-OGC**
Rowland Processing & Cattle Co., Inc. **524 Lee Avenue** **Durant, OK 74701-5336,**	)	
Respondent.	)	

NOTICE OF VIOLATION

1. Complainant, the Office of General Counsel ("OGC") of advises Respondent of the following alleged violations of the Oklahoma Agricultural Code and/or rules.

PREHEARING CONFERENCE NOTICE

2. Respondent is hereby notified that a Prehearing Conference[1] will be held before an Administrative Law Judge ("ALJ") at **1:30 p.m. on April 19, 2012** in the Board Room on the first floor of the Oklahoma Department of Agriculture, Food, and Forestry building, located at 2800 North Lincoln Blvd, Oklahoma City, Oklahoma.

3. **Please note the Prehearing Conference is not an evidentiary hearing: witnesses and evidence will not be presented at the Prehearing Conference.**

[1] Prehearing Conferences may address any of the following: a.) Identification and simplification of issues, including the elimination of frivolous claims or defenses; b.) Amendments to the pleadings; c.) the plan, schedule, and limitations of discovery; d.) Identification of admissions of fact to avoid unnecessary proof and cumulative evidence; e.) The identification of witnesses and substance of testimony, exhibits, and documents; f.) The use of prehearing briefs and pre-filed testimony in the form of sworn affidavits; g.) Settlement of all or some of the issues prior to the hearing; h.) Adoption of special procedures for managing difficult or protracted actions that may involve complex issues, multiple parties, novel or [illegible] disposition of the case.

4. The Prehearing Conference may be held by telephone; arrangements to do so should be made at least one full week in advance of the Prehearing Conference.

5. Upon request of either party, Prehearing Conferences shall be on the record.

6. A Prehearing Conference may result in a scheduling or other prehearing order and subsequent changes to any prehearing or scheduling order may be made by the ALJ by modifying the order for good cause.

7. Please note that failure to appear at the Prehearing Conference may result in a default judgment being entered against you.

HEARING AND RIGHT TO COUNSEL

8. Respondent may choose to proceed to a full evidentiary hearing on the merits, at which Respondent will be given the opportunity to cross-examine the Complainant's witnesses, present Respondent's witnesses, and present relevant evidence on Respondent's behalf.

9. **The hearing date will be determined at the Prehearing Conference.**

10. The hearing will be conducted in accordance with the Oklahoma Administrative Procedures Act and the Department's Rules of Practice and Procedure, which may be found in the OAC at Title 35.

11. Respondent has the right to be represented by counsel in this matter.

DEFAULT

12. Any Respondent who fails to appear after receipt of notice may be determined to have waived the right to appear and present a defense and a default may be presented by the Department to the Board at a regularly scheduled meeting proposing the relief requested by the Notice of Violation, or other relief if justice so requires.

JURISDICTION, VENUE, AND APPLICABLE LAW

13. Subject matter jurisdiction and venue are vested in the State Board of Agriculture in its quasi-judicial capacity, pursuant to Okla. Const. Art. VI, Section 31 and 2 O. S. § 2-4(7); accordingly, this is the proper forum to hear this matter.

14. Respondent has certain business operations and assets within the State of Oklahoma. In particular, the Respondent operates a state licensed and inspected meat processing plant in Durant, OK, which plant also offers and sells Respondent's plant processed meat and meat products on site.

15. On each of November 8, 2011 and December 12, 2011, an inspector from the Department went to Respondent's retail meat business and purchased what was represented to be a deer meat summer sausage made at Respondent's plant. Subsequent to each such inspection, the Department had each of the aforementioned purchased sausages (two sausages in total) tested by the USDA and in each instance the sausage was made of a combination of deer, pork, and beef.

16. The significance of the foregoing is that all meat used in a state licensed and inspected meat processing plant to make a meat product such as sausage must itself be inspected and passed meat. Typically, deer meat cannot be obtained from an inspected source because deer meat usually is obtained from the wild by hunting. Thus, deer meat sourced from hunting cannot be used by a state licensed and inspected plant to manufacture meat products to be sold to the general public such as the aforementioned sausage. The Department has no basis in this case to believe the deer meat in question was obtained or could be obtained from an inspected source.

17. On January 19, 2012, Respondent, through an officer of such company, gave the Department a written statement regarding this matter to the effect that the all sausage sold at retail by Respondent was and is made of a combination of only inspected and passed beef and pork and that no deer meat was or is used in such sausage. Such statement was knowingly false when made with reference to the "deer sausage" sold to a Department inspector on each of November 8, 2011 and December 12, 2011.

18. The following provisions of law are implicated:

> Section 6-190 - Compliance With Act - Acts Prohibited
>
> No person, firm or corporation shall, with respect to any cattle, bison, sheep, swine, goats, horses, mules or other equines, or any carcasses, parts of carcasses, meat or meat food products of any such animals:
>
> (c) Sell, transport, offer for sale or transportation, or receive for transportation, in intrastate commerce,
> (1) any such articles which
> (A) are capable of use as human food, and
> (B) are adulterated or misbranded at the time of such sale, transportation, offer for sale or transportation, or receipt for transportation;

2 O.S. 2011 § 6-190(c).

> -and-
>
> Section 2-17.1 - False Statements to Department of Agriculture, Food, and Forestry
>
> In addition to other penalties as may be imposed by law, it is a violation of the Oklahoma Agricultural Code for any person to knowingly make or provide any false statement, representation, or certification to the Oklahoma Department of Agriculture, Food, and Forestry or to knowingly render inaccurate any monitoring or measuring device or information thereof.

2 O.S. 2011 § 2-17.1.

ALLEGATIONS OF FACT

19. Based upon current information and belief, the following allegations of fact summarize the alleged violations committed by Respondent. More particularly, Respondent (a) sold or offered for sale in intrastate commerce certain articles (i.e., the deer sausage) which are capable of use as human food, and are adulterated (because the sausage contains uninspected deer meat) or misbranded (because the sausage was sold as being made of only deer meat when it was in fact deer, beef and pork in combination) at the time of such sale or offer for sale; and (b) knowingly made a materially false statement to the Department about the same.

ALLEGED CONCLUSIONS OF LAW

20. Based upon the application of the above law to the aforementioned facts, Respondent violated (a) 2 O.S. 2011 § 6-190(c) because Respondent twice sold or offered for sale in intrastate commerce certain articles (i.e., the deer sausage) which are capable of use as human food, and are adulterated (because the sausage contains uninspected deer meat) or misbranded (because the sausage was represented and sold as being made of only deer meat and it was in fact deer, beef and pork in combination) at the time of such sale or offer for sale (Total Count 02, Violation 1st); and (b) 2 O.S. 2011 § 2-17.1 because Respondent knowingly made a materially false statement to the Department about the same by denying that the sausage contained deer meat (Total Count 01, Violation 1st).

ATTORNEY CONFERENCES

21. If Respondent desires to meet with attorneys for the Department prior to the Prehearing Conference to discuss the allegations and/or seek a possible resolution, please contact the undersigned at 405-521-3864.

22. Additionally, OGC attorneys will be available for consultation on a first-come, first-served basis from 9:00 a.m. to 12:00 p.m. on the date of the Prehearing Conference.

23. Arrangements to discuss the matter before the Prehearing Conference are encouraged.

ENFORCEMENT PROCEEDINGS

24. Enforcement proceedings may include but are not limited to:

a.) Administrative fines or penalties;

b.) Revocation, suspension, or denial for up to one (1) year of any license, permit, or charter issued by ODAFF or the Board;

c.) Criminal actions, which could involve fines, imprisonment, or both; and

d.) Civil actions.

25. Pursuant to 2 Okla. Stat. § 2-18(A), after notice and opportunity for a hearing in accordance with the Administrative Procedures Act, if the State Board of Agriculture finds any person in violation of the Oklahoma Agricultural Code or any rule promulgated or order issued pursuant thereto, unless otherwise specifically provided by statute or rule, the Board shall have the authority to assess an administrative penalty of not less than One Hundred Dollars ($100.00) and not more than Ten Thousand Dollars ($10,000.00) for each violation.

26. Each animal, each action, or each day a violation continues may constitute a separate and distinct violation.

27. Fine matrixes containing typical fines for most violations of statutes and rules enforced by ODAFF may be found in the OAC at Title 35.

OKLAHOMA SMALL BUSINESS REGULATORY FLEXIBILITY ACT

28. The Oklahoma Small Business Regulatory Flexibility Act, 75 O.S. Supp. 2002, § 506, may apply to this action; please review the full act to determine if it applies to you.

ENFORCEMENT OF JUDGMENTS

29. Administrative penalties, civil penalties, and other fines imposed by the Board shall be enforced pursuant to the procedure outlined in 2 O.S. § 2-7(B) and the Uniform Enforcement of Foreign Judgments Act, 12 O.S. § 719 *et seq.*

INFORMAL DISPOSITION OF AN INDIVIDUAL PROCEEDING

30. Informal disposition of an Individual Proceeding may be made by Stipulation, Agreed Settlement, Consent Order, or Default.

31. Stipulation, Agreed Settlement, Consent Order, or Default shall be approved by the State Board of Agriculture.

32. Proposed Final Administrative Orders shall be prepared and issued in accordance with the Administrative Procedures Act and presented to the Board of Agriculture for review and approval.

STIPULATION

33. If Respondent desires to resolve this matter without a hearing or further action, Complainant proposes an administrative penalty of $1,500.00 (03 counts times $500.00 per count).

34. If you wish to waive your right to hearing and stipulate to the above alleged findings of fact and conclusions of law, you may pay the full amount of the recommended penalty by check or money order and sign and return the attached Stipulation along with your full payment of this penalty prior to the stated hearing date.

WITNESS My Hand and Official Seal this February 10, 2012.

OKLAHOMA DEPARTMENT
OFAGRICULTURE, FOOD, AND
FORESTRY, OFFICE OF GENERAL
COUNSEL

James Woodruff, OBA # 11579
Office of General Counsel
Oklahoma Department of Agriculture, Food,
and Forestry
2800 N. Lincoln Blvd.
Oklahoma City, OK 73105-4298
(405) 521-3864
Email: jwoodruff@oda.state.ok.us

CERTIFICATE OF MAILING

This is to certify that a true and correct copy of the above and foregoing Notice of Violation was mailed to Respondent by certified mail, return receipt requested, postage prepaid, on the date of filing to the Respondent at the address of Respondent first above written.

Gina Blaylock

BEFORE THE STATE BOARD OF AGRICULTURE

OKLAHOMA DEPARTMENT OF AGRICULTURE, FOOD, AND FORESTRY, OFFICE OF GENERAL COUNSEL,	)	
Complainant,	)	
v.	)	**File No: 12-117-OGC**
Rowland Processing & Cattle Co., Inc. **524 Lee Avenue** **Durant, OK 74701-5336,**	)	
Respondent.	)	

STIPULATION

Respondent accepts and stipulates to the proposed administrative penalty or fine of $1,500.00 for this action and has accordingly signed this Stipulation and returned same along with a check or money order in full payment of the proposed penalty or fine to: Office of General Counsel, Oklahoma Department of Agriculture, Food, and Forestry, 2800 N. Lincoln Blvd., Oklahoma City, OK 73105-4298.

Respondent waives their right to a full administrative and/or evidentiary hearing and enters this Stipulation evidencing Respondent's consent to the proposed penalty and Respondent's stipulation to the allegations of fact and alleged violations of law made in the Notice of Violation.

RESPONDENT:

_____
Signature

_____
Printed Name and Title:

Date: _____